Family Group Sheet

Husband's Full Name Wyatt Cleveland **Chart No.**

Husband's Data	Day Month Year	City, Town or Place	County or Province, etc.	State or Country	Add. Info. on Husband
Birth	Feb 25, 1764	Culpeper County, VA			
Chr'nd					
Marr.	1799?	Elbert County, GA			
Death	1830	Franklin County, GA			
Burial					

Places of Residence Wilkes County, Elbert County, Franklin Counties, GA

Occupation | Church Affiliation | Military Rec.

Other wives, if any. No. (1) (2) etc.
Make separate sheet for each marr.

His Father Jacob Cleveland Mother's Maiden Name Milly White

Wife's Full Maiden Name Temperance Freeman

Wife's Data	Day Month Year	City, Town or Place	County or Province, etc	State or Country	Add. Info. on Wife
Birth	1760/70	Elbert County, GA			
Chr'nd					
Death	1835-1840				
Burial					

Places of Residence

Occupation | Church Affiliation | Military Rec.

Other husbands, if any. No. (1) (2) etc.
Make separate sheet for each marr.

Her Father Holman Freeman, Sr.* Mother's Maiden Name Sally Cox

Sex	Children's Names in Full (Arrange in order of birth)	Children's Data	Day Month Year	City, Town or Place	County or Province, etc.	State or Country	Add. Info. on Children
	1	Birth	c.1791	Elbert County, GA			Tuscaloosa
	Joseph	Marr.	Mar (May?) 2, 1809	Franklin County, GA			County, AL
	Full Name of Spouse	Death	1855-1860	AL (Tuscaloosa County)			
	(Martha) Patsy Meeks	Burial					
	2	Birth	1803	Franklin County, GA			TX (1840)
	Ann S. ("Annie")	Marr.	Nov 20, 1817	Franklin County, GA			
	Full Name of Spouse	Death	1880	Trinity, County, TX			
	Robert L. Lane	Burial		Old Hill Place, Trinity County, TX			
	3	Birth					
		Marr.					
	Full Name of Spouse	Death					
		Burial					
	4	Birth					
		Marr.					
	Full Name of Spouse	Death					
		Burial					
	5	Birth					
		Marr.					
	Full Name of Spouse	Death					
		Burial					
	6	Birth					
		Marr.					
	Full Name of Spouse	Death					
		Burial					
	7	Birth					
		Marr.					
	Full Name of Spouse	Death					
		Burial					
	8	Birth					
		Marr.					
	Full Name of Spouse	Death					
		Burial					

Compiler

Address

City, State, Zip

Date

Notes: * Children of Holman Freeman, Sr:
Temperance, Mary, Susannah, Ann, George, Holman Jr., John, James, Wm.

Husband's Full Name

Form A100 Family Group Sheet by The Everton Publishers, P.O. Box 368, Logan, UT 84321. Publishers of The Genealogical Helper. Send for a free catalogue with list and full descriptions of many genealogical aids.

Additional Children and Sources:

Husband's name

Wife's name

Sex	Children's Names in Full (Arrange in order of birth)	Children's Data	Day Month Year	City, Town or Place County or Province, etc. State or Country	Add. info. on Children
	9	Birth			
		Marr.			
	Full Name of Spouse	Death			
		Burial			
	10	Birth			
		Marr.			
	Full Name of Spouse	Death			
		Burial			
	11	Birth			
		Marr.			
	Full Name of Spouse	Death			
		Burial			
	12	Birth			
		Marr.			
	Full Name of Spouse	Death			
		Burial			
	13	Birth			
		Marr.			
	Full Name of Spouse	Death			
		Burial			
	14	Birth			
		Marr.			
	Full Name of Spouse	Death			
		Burial			
	15	Birth			
		Marr.			
	Full Name of Spouse	Death			
		Burial			

Sources for Husband:

Sources for Wife:

Sources for Children:

Additional Information:

Wyatt purchased 200 acres of land on "Freeman Creek, waters of Broad River" in Wilkes County, GA, in Sept., 1790. In 1793 he was listed on the Elbert County, GA, Muster Roll. He sold a part of the above property on Freeman Creek (now listed in Franklin County) for $50 on June 7, 1799. In 1812 he purchased an additional 50 acres of land in Franklin County on Graggs Creek, adjoining Ivy Freeman in GA. Tax Digests Vol. II & III: he owned land in Franklin County in 1800 & 1805 and Elbert County in 1801.

Temperance Freeman Cleveland was one of 4 sisters: Temperance Cleveland, Mary Wheeler, Susannah Pressel, and Ann Simmonds, who received "money divided equally" from the sale of negro slaves following the death of their brother James Freeman of Elbert County, GA, in 1814 (Will Book K, 1812-16, pp. 83-84 Elbert County, GA). Their husbands received the remainder of James Freeman's estate, that is 1880 acres of land, various stock, etc. Apparently, James Freeman's wife Rhoda died before he did as there was no mention of her in his will, and no children either.

Wyatt & Temperance received title to their 120 acres from the James Freeman estate, & Wyatt purchased an additional 50 acres adjoining that property on Freeman's Creek, & then later in 1821 he purchased another 138 acres adjoining that.

Temperance was listed as the only person in the household, age 60-70 years, on p. 218 of the 1830 Reconstituted Franklin County, GA, census records.

Wyatt's estate was appraised in Franklin County, GA, in May & June, 1830, (Probate Records Book DD, p. 63 & "Loose Estate Papers," originals of which are on file in GA State Archives in Atlanta). An estate sale of animals, tools, cured meats, etc, was held June 17 & 18, 1830. Robert L. Lane and Joseph Cleveland were the primary buyers. Among items on the estate were 37 hogs, 12 cows, 1 yoke oxen, 7 sheep, 6 horses, 4 geese, 50 barrels corn, 360 lbs. cured pork, 14 "Middleings bacon 320 lbs, 3 bee hives, various farm wagons & tools, plus household beds, bedding, chairs, & 13 slaves.

Other papers in the "Loose Estate Papers" included "Rept. No. 2" for $1589 signed by Temperance Cleveland from "Robert L. Lane, Adm." & dated Nov., 1831.

On Oct. 8, 1835 "Robert L. Lane in rights of his wife & as attorney for Joseph Cleveland of the state of AL, Tuscaloosa County, & Temperance Cleveland" sold 700 acres "plantation tract or parcel of land" to George Rucker for $1000 (Franklin County, GA, Book DD, p. 63).

FAMILY GROUP No. _____ Husband's Full Name Wyatt Cleveland

This Information Obtained From:

Husband's Data	Day Month Year	City, Town or Place	County or Province, etc.	State or Country	Add. Info. on Husband
Birth	Feb 25, 1764	Culpeper County		VA	
Chr'nd					
Mar.	1799				
Death	1830	Franklin County		GA	
Burial					

Places of Residence

Occupation Church Affiliation Military Rec.

Other wives, if any. No. (1) (2) etc. Make separate sheet for each mar.

His Father Jacob Cleveland, Sr. Mother's Maiden Name Milly White

Wife's Full Maiden Name Temperance Freeman

Wife's Data	Day Month Year	City, Town or Place	County or Province, etc.	State or Country	Add. Info. on Wife
Birth	1760 - 1770				
Chr'nd					
Death	1835 - 1840				
Burial					

Compiler

Address

City, State

Date

Places of Residence

Occupation if other than Housewife Church Affiliation

Other husbands, if any. No. (1) (2) etc. Make separate sheet for each mar.

Her Father Holman Freeman, Sr. Mother's Maiden Name

Form A1 Copyright 1963 by The Preston Publishers Inc. P.O. Box 368 Logan Utah Publishers of THE GENEALOGICAL HELPER Send for a free catalogue with title and full descriptions of many genealogical aids

Sex	Children's Names in Full (Arrange in order of birth)	Children's Data	Day Month Year	City, Town or Place	County or Province, etc.	State or Country	Add. Info. on Children
1	Joseph	Birth	ca 1790			GA or AL	
	Full Name of Spouse* Patsy Meeks	Mar.	May 2, 1809	Franklin County		GA	
		Death					
		Burial					
2	Ann S.	Birth	ca 1804				
	Full Name of Spouse* Robert L. Lane	Mar.	Nov 20, 1817	Franklin County		GA	
		Death					
		Burial					
3		Birth					
	Full Name of Spouse*	Mar.					
		Death					
		Burial					
4		Birth					
	Full Name of Spouse*	Mar.					
		Death					
		Burial					
5		Birth					
	Full Name of Spouse*	Mar.					
		Death					
		Burial					
6		Birth					
	Full Name of Spouse*	Mar.					
		Death					
		Burial					
7		Birth					
	Full Name of Spouse*	Mar.					
		Death					
		Burial					
8		Birth					
	Full Name of Spouse*	Mar.					
		Death					
		Burial					
9		Birth					
	Full Name of Spouse*	Mar.					
		Death					
		Burial					
10		Birth					
	Full Name of Spouse*	Mar.					
		Death					
		Burial					

ADD ANY ADDITIONAL INFORMATION ON BACK PLEASE.

FAMILY GROUP No. _____

This Information Obtained From:

Husband's Full Name Joseph Cleveland

Husband's Data	Day Month Year	City, Town or Place	County or Province, etc.	State or Country	Add. Info. on Husband
Birth	ca 1790			GA or AL	
Chr'nd					
Mar.	May 2, 1809	Franklin County		GA	
Death					
Burial					

Places of Residence Tuscaloosa County, AL

Occupation Church Affiliation Military Rec.

Other wives, if any. No. (1) (2) etc. Make separate sheet for each mar. Martha (born SC ca 1792)

His Father Wyatt Cleveland Mother's Maiden Name Temperance Freeman

Wife's Full Maiden Name Patsy Meeks

Wife's Data	Day Month Year	City, Town or Place	County or Province, etc.	State or Country	Add. Info. on Wife
Birth	1790-1800				
Chr'nd					
Death					
Burial					

Compiler

Address

City, State

Date

Places of Residence

Occupation if other than Housewife Church Affiliation

Other husbands, if any. No. (1) (2) etc. Make separate sheet for each mar.

Her Father Mother's Maiden Name

Sex	Children's Names in Full (Arrange in order of birth)	Children's Data	Day Month Year	City, Town or Place	County or Province, etc.	State or Country	Add. Info. on Children
	1 Castleton Lynn	Birth	ca 1814			AL	
	Full Name of Spouse* Rebecca	Mar.					
		Death					
		Burial					
m	2	Birth					
	Full Name of Spouse*	Mar.					
		Death					
		Burial					
m	3	Birth					
	Full Name of Spouse*	Mar.					
		Death					
		Burial					
m	4	Birth					
	Full Name of Spouse*	Mar.					
		Death					
		Burial					
m	5	Birth					
	Full Name of Spouse*	Mar.					
		Death					
		Burial					
	6 Joseph Cleveland	Birth	ca 1827			AL	
	Full Name of Spouse* Elizabeth	Mar.	ca 1821				
		Death					
		Burial					
	7	Birth					
	Full Name of Spouse*	Mar.					
		Death					
		Burial					
	8	Birth					
	Full Name of Spouse*	Mar.					
		Death					
		Burial					
	9	Birth					
	Full Name of Spouse*	Mar.					
		Death					
		Burial					
	10	Birth					
	Full Name of Spouse*	Mar.					
		Death					
		Burial					

* ADD ANY ADDITIONAL INFORMATION ON BACK PLEASE. *

Form A1. Copyright 1983 by The Everton Publishers, Inc. P.O. Box 368, Logan, Utah. Publishers of THE GENEALOGICAL HELPER. Send for a free catalogue with lists and full descriptions of many genealogical aids.

AL Soldiers of the Revolutionary War of 1812 & Indian Wars says "Cleveland, Joseph. (War of 1812) Tuscaloosa County, Served in GA Militia. Cleveland, Joseph, Lt. 208th Dist. Co. (Franklin County) GM Feb. 22, 1812 (Dec. 12, 1814), April 8, 1813." In a Bounty Land Warrant Joseph declares he was a private in Capt. Sandridge's Co. in Col. Harris Regt of GA Volunteers in the War with the Creek Indians. Was at the battles of Camp Defiance & Ottersee. That he received an 80-acre warrant under Act Sept, 1850, No. 264; that he volunteered at Carnesville, Franklin County, GA, & served 6 months & was honorably discharged at Milledgeville, GA, on or about March 10, 1814.

1830 Tuscaloosa County, AL census, p. 654, gives Joseph Cleveland age 40-50, wife 30-40, 3 males 10-15 years, one male 5-10 & 2 males minus 5 years. The 1840 AL census index states he still lived in Tuscaloosa County.

1850 Tuscaloosa County, AL census, p. 172, Dist 1 #293 gives Joseph's age as 59, born GA, a farmer worth $5000 wife Martha age 58, born SC. Their sons Castleton & Joseph are also listed.

Family Group Sheet

Husband's Full Name Joseph Cleveland **Chart No.**

Husband's Data	Day Month Year	City, Town or Place	County or Province, etc.	State or Country	Add. Info. on Husband
Birth	c1791	Elbert County, GA		GA	Bio notes
Chr'nd					on back
Marr.	May? Mar 2, 1809	Franklin County, GA			
Death	1855-60	Tuscaloosca County, AL			
Burial					

Places of Residence Tuscaloosa County, AL

Occupation farmer Church Affiliation Military Rec.

Other wives, if any No. (1) (2) etc. Make separate sheet for each marr. [illegible]

His Father Wyatt Cleveland Mother's Maiden Name Temperance Freeman

Wife's Full Maiden Name (Martha) Patsy Meeks

Wife's Data	Day Month Year	City, Town or Place	County or Province, etc	State or Country	Add. Info. on Wife
Birth	2 Mar 1792			SC	
Chr'nd					
Death		Tuscaloosa, AL			
Burial					

Places of Residence

Occupation Church Affiliation Military Rec.

Other husbands, if any No. (1) (2) etc. Make separate sheet for each marr.

Her Father Rev. Littleton Meeks (1763-1853) Mother's Maiden Name Elizabeth Ivey (1768-1858)

Sex	Children's Names in Full (Arrange in order of birth)	Children's Data	Day Month Year	City, Town or Place	County or Province, etc.	State or Country	Add. info. on Children
3	1 Castleton Lynn	Birth	c1814			AL	
		Marr.	25 Dec 1838	Tuscaloosa, AL			
	Full Name of Spouse Rebecca Wallis	Death					
		Burial					
9	2 Joseph C.	Birth	1827			AL	
		Marr.	c1846	Tuscaloosa County, AL			
	Full Name of Spouse Maude Elizabeth Butcher	Death	1887	Jackson County, AR			
		Burial					
1	3 George	Birth					
		Marr.					
	Full Name of Spouse Mary E.	Death					
		Burial					
8	4 Andrew Jackson	Birth	12 Dec 1825	AL			
		Marr.	12 Jan 1848				
	Full Name of Spouse Easter Sullinger	Death	Feb 25 Sept 14, 1862	Sparta, TN			
		Burial					
7	5 Elizabeth	Birth	28 Oct 1824	AL			2nd husband
		Marr.					Toplan
	Full Name of Spouse Daniel Madison Clark	Death	Apr 5, 1897 May 5, 1887	Salem, IL			Boland
		Burial					
2	6 Evaline	Birth					
		Marr.					
	Full Name of Spouse	Death					
		Burial					
6	7 John M.	Birth	1822	AL			
		Marr.	26 Oct 1840	Tuscaloosa, AL			MS
	Full Name of Spouse Emily Pugh	Death					
		Burial					
5	8 Thomas Anderson	Birth	Aug July 26, 1818	Franklin County, AL			2nd m:
		Marr.	Dec 10, 1838	Tuscaloosa, AL			Rhoda
	Full Name of Spouse (Evaline) Emaline Sullinger	Death	Oct 6, 1873	Franklin County, AL			Holland
		Burial		Ebenezer Cem, Franklin Co., AL			m. 23 Feb 1858

Compiler Notes:

Address

City, State, Zip

Date

Husband's Full Name

Form 4100, Family Group Sheet by The Everton Publishers, P.O. Box 368, Logan, UT 84321. Publishers of The Genealogical Helper. Send for a free catalogue with list and full descriptions of many genealogical aids.

Additional Children and Sources:

Husband's name _____ Wife's name _____

Sex	Children's Names in Full (Arrange in order of birth)	Children's Data	Day Month Year	City, Town or Place County or Province, etc. State or Country	Add. info. on Child
F	9 Anna	Birth	19 Oct 1816	Tuscaloosa County, AL	
		Marr.	5 Jun 1832	Tuscaloosa, AL	
	Full Name of Spouse	Death	26 Mar 1883	Newton County, AR	
	Aaron Shirley	Burial	29 Mar 1883	Newton County, AR	
	10	Birth			
		Marr.			
	Full Name of Spouse	Death			
		Burial			
	11	Birth			
		Marr.			
	Full Name of Spouse	Death			
		Burial			
	12	Birth			
		Marr.			
	Full Name of Spouse	Death			
		Burial			
	13	Birth			
		Marr.			
	Full Name of Spouse	Death			
		Burial			
	14	Birth			
		Marr.			
	Full Name of Spouse	Death			
		Burial			
	15	Birth			
		Marr.			
	Full Name of Spouse	Death			
		Burial			

Sources for Husband: Joseph Cleveland – AL Soldiers of War of 1812 & Indian Wars; also served in GA Militia (private in Capt Sandridge's Comp. in Col. Harris' Reg of Volunteer in War w/ Creek Indians; at battles of Camp Defiance & Ottersee; received 80-acre warrant under Sept 1850 Bounty Land Act

Sources for Wife:

Sources for Children:

Additional Information:

Family Group Sheet

Husband's Full Name Castleton Lynn Cleveland **Chart No.**

Husband's Data	Day	Month	Year	City, Town or Place	County or Province, etc.	State or Country	Add. Info. on Husband
Birth			c1814			AL	
Chr'nd							
Marr.	25	Dec	1838	Tuscaloosa, AL			
Death							
Burial							

Places of Residence

Occupation | Church Affiliation | Military Rec.

Other wives, if any. No. (1) (2) etc.
Make separate sheet for each marr.

His Father Joseph Cleveland Mother's Maiden Name Patsy Meeks

Wife's Full Maiden Name Rebecca Wallis

Wife's Data	Day	Month	Year	City, Town or Place	County or Province, etc	State or Country	Add. Info. on Wife
Birth			c 1820			SC	
Chr'nd							
Death							
Burial							

Places of Residence

Occupation | Church Affiliation | Military Rec.

Other husbands, if any. No. (1) (2) etc.
Make separate sheet for each marr.

Her Father Mother's Maiden Name

Sex	Children's Names in Full (Arrange in order of birth)	Children's Data	Day	Month	Year	City, Town or Place	County or Province, etc.	State or Country	Add. Info. on Children
	1 Littleton M.	Birth			c1840			AL	
	Full Name of Spouse	Marr.							
		Death							
		Burial							
	2 Mary J.	Birth			c1843			AL	
	Full Name of Spouse	Marr.							
		Death							
		Burial							
	3 Flavius J.	Birth			c1847			AL	
	Full Name of Spouse	Marr.							
		Death							
		Burial							
	4 Priscilla A.	Birth			c1849			AL	
	Full Name of Spouse	Marr.							
		Death							
		Burial							
	5	Birth							
	Full Name of Spouse	Marr.							
		Death							
		Burial							
	6	Birth							
	Full Name of Spouse	Marr.							
		Death							
		Burial							
	7	Birth							
	Full Name of Spouse	Marr.							
		Death							
		Burial							
	8	Birth							
	Full Name of Spouse	Marr.							
		Death							
		Burial							

Compiler

Address

City, State, Zip

Date

Notes:

Husband's Full Name

Genealogical Helper. Send for a free catalogue with list and full descriptions of many genealogical aids.
P. O. Box 368, Logan, UT 84321. Publishers, etc. The

Additional Children and Sources:

Husband's name _____ Wife's name _____

Sex	Childrens Names in Full (Arrange in order of birth)	Childrens Data	Day Month Year	City, Town or Place County or Province, etc. State or Country	Add. info. on Child
	9	Birth			
		Marr.			
	Full Name of Spouse	Death			
		Burial			
	10	Birth			
		Marr.			
	Full Name of Spouse	Death			
		Burial			
	11	Birth			
		Marr.			
	Full Name of Spouse	Death			
		Burial			
	12	Birth			
		Marr.			
	Full Name of Spouse	Death			
		Burial			
	13	Birth			
		Marr.			
	Full Name of Spouse	Death			
		Burial			
	14	Birth			
		Marr.			
	Full Name of Spouse	Death			
		Burial			
	15	Birth			
		Marr.			
	Full Name of Spouse	Death			
		Burial			

Sources for Husband:

Sources for Wife:

Sources for Children:

Additional Information:

Family Group Sheet

Husband's Full Name Joseph Cleveland **Chart No.**

Husband's Data	Day	Month	Year	City, Town or Place	County or Province, etc.	State or Country	Add. Info. on Husband
Birth			1827			AL	
Chr'nd							
Marr.			C1846	Tuscaloosa County, AL			
Death			1887	Jackson County, AR			
Burial							

Places of Residence

Occupation — Church Affiliation — Military Rec.

Other wives, if any. No. (1) (2) etc.
Make separate sheet for each marr.

His Father Joseph Cleveland — Mother's Maiden Name Patsey Meeks

Wife's Full Maiden Name Maude Elizabeth Butcher

Wife's Data	Day	Month	Year	City, Town or Place	County or Province, etc.	State or Country	Add. Info. on Wife
Birth			1829			GA	
Chr'nd							
Death							
Burial							

Places of Residence

Occupation — Church Affiliation — Military Rec.

Other husbands, if any. No. (1) (2) etc.
Make separate sheet for each marr.

Her Father Thomas J. Butcher — Mother's Maiden Name

Sex	Children's Names in Full (Arranged in order of birth)	Children's Data	Day	Month	Year	City, Town or Place	County or Province, etc.	State or Country	Add. Info on Children
	1 Thomas J.	Birth			1847			AL	
	Full Name of Spouse	Marr.							
		Death							
		Burial							
F	2	Birth			1850			AL	
	Full Name of Spouse	Marr.							
		Death							
		Burial							
	3 J.C.	Birth						AR	
	Full Name of Spouse	Marr.							
		Death							
		Burial							
	4 Susan America* Theodosia	Birth	Jan	10,	1861	Independence County, AR			Ludovoco b.
	Full Name of Spouse	Marr.	Nov	26,	1880				July 10, 1857
	Ludovoco Bounds	Death							Independence
		Burial							County
	5	Birth							
	Full Name of Spouse	Marr.							
		Death							
		Burial							
	6	Birth							
	Full Name of Spouse	Marr.							
		Death							
		Burial							
	7	Birth							
	Full Name of Spouse	Marr.							
		Death							
		Burial							
	8	Birth							
	Full Name of Spouse	Marr.							
		Death							
		Burial							

Compiler * Her g-daughter is Ruth Bound
Address Kershner, 4100 Jackson Ave. #223,
City, State, Zip Austin, TX 78731-6001
Date

Notes:

Husband's Full Name

Form A100. Family Group Sheet by The Everton Publishers, Inc. P.O. Box 368, Logan, UT 84321. Publishers of *The Genealogical Helper*. Send for a free catalogue with list and full descriptions of many genealogical aids.

Additional Children and Sources:

Husband's name **Wife's name**

Sex	Children's Names in Full (Arranged in order of birth)	Children's Data	Day Month Year	City, Town or Place County or Province, etc. State or Country	Add. Info on Children
	9	Birth			
		Marr.			
	Full Name of Spouse	Death			
		Burial			
	10	Birth			
		Marr.			
	Full Name of Spouse	Death			
		Burial			
	11	Birth			
		Marr.			
	Full Name of Spouse	Death			
		Burial			
	12	Birth			
		Marr.			
	Full Name of Spouse	Death			
		Burial			
	13	Birth			
		Marr.			
	Full Name of Spouse	Death			
		Burial			
	14	Birth			
		Marr.			
	Full Name of Spouse	Death			
		Burial			
	15	Birth			
		Marr.			
	Full Name of Spouse	Death			
		Burial			

Sources for Husband:

Sources for Wife:

Sources for Children:

Additional Information:

Family Group Sheet

Husband's Full Name Andrew Jackson Cleveland

Chart No.

Husband's Data	Day Month Year	City, Town or Place	County or Province, etc.	State or Country	Add. Info. on Husband
Birth	12 Dec 1825	AL			
Chr'nd					
Marr.	12 Jan 1848				
Death	25 Feb / 14 Sep 1862	Sparta, TN			
Burial					

Places of Residence

Occupation | Church Affiliation | Military Rec.

Other wives, if any. No. (1) (2) etc.
Make separate sheet for each marr.

His Father Joseph Cleveland | Mother's Maiden Name Martha "Patsy" Meeks

Wife's Full Maiden Name Easter / Esther Sullinger

Wife's Data	Day Month Year	City, Town or Place	County or Province, etc.	State or Country	Add. Info. on Wife
Birth	12 May 1828				
Chr'nd					
Death					
Burial					

Places of Residence

Occupation | Church Affiliation | Military Rec.

Other husbands, if any. No. (1) (2) etc.
Make separate sheet for each marr.

Her Father James Sullinger | Mother's Maiden Name Elizabeth Cooley

Sex	Childrens Names in Full (Arrange in order of birth)	Childrens Data	Day Month Year	City, Town or Place	County or Province, etc.	State or Country	Add. info. on Children
	1 Anney Annie Elizabeth	Birth	28 Mar 1849				
		Marr.	28 Mar 1867				
	Full Name of Spouse	Death	1932				
	Vincent C. (m) Stanphill	Burial					
	2 James Drury	Birth	30 Mar 1850				m. 2 23 Nov
		Marr.	12 Apr 1870				1902 Sallie
	Full Name of Spouse	Death	3 Jul 1926				Boley
	Sarah Ann Tiffin	Burial					
	3 Frances Suzanna	Birth	14 Mar 1853				
		Marr.					
	Full Name of Spouse	Death					
	Hall	Burial					
	4 (Lattimer?) Latima Kyrus	Birth	25 Dec 1856				
		Marr.	1877				
	Full Name of Spouse Clements	Death	Oct 1902				
	Sarah Clemons	Burial					
	5 Easter Janette	Birth	13 Nov 1859	AL			
		Marr.	1874				
	Full Name of Spouse	Death	9 Oct 1942	Grayson County, TX			
	John William Sartor	Burial					
	6	Birth					
		Marr.					
	Full Name of Spouse	Death					
		Burial					
	7	Birth					
		Marr.					
	Full Name of Spouse	Death					
		Burial					
	8	Birth					
		Marr.					
	Full Name of Spouse	Death					
		Burial					

Compiler

Address

City, State, Zip

Date

Notes:

Form A100. Family Group Sheet by The Everton Publishers, P.O. Box 368, Logan, UT 84321. Publishers of *The Genealogical Helper*. Send for a free catalogue with list and full descriptions of many genealogical aids.

Husband's Full Name

Additional Children and Sources:

Husband's name

Wife's name

Sex	Childrens Names in Full (Arrange in order of birth)	Childrens Data	Day Month Year	City, Town or Place County or Province, etc. State or Country	Add. info. on Children
	9	Birth			
		Marr.			
	Full Name of Spouse	Death			
		Burial			
	10	Birth			
		Marr.			
	Full Name of Spouse	Death			
		Burial			
	11	Birth			
		Marr.			
	Full Name of Spouse	Death			
		Burial			
	12	Birth			
		Marr.			
	Full Name of Spouse	Death			
		Burial			
	13	Birth			
		Marr.			
	Full Name of Spouse	Death			
		Burial			
	14	Birth			
		Marr.			
	Full Name of Spouse	Death			
		Burial			
	15	Birth			
		Marr.			
	Full Name of Spouse	Death			
		Burial			

Sources for Husband:

Sources for Wife:

Sources for Children:

Additional Information:

Family Group Sheet

Husband's Full Name Vincent C. Stanphill (m) **Chart No.**

Husband's Data	Day Month Year	City, Town or Place	County or Province, etc.	State or Country	Add. Info. on Husband
Birth					
Chr'nd					
Marr.	28 Mar 1867				
Death					
Burial					

Places of Residence

Occupation | Church Affiliation | Military Rec.

Other wives, if any. No. (1) (2) etc.
Make separate sheet for each marr.

His Father | Mother's Maiden Name

Wife's Full Maiden Name Annie/Anney Elizabeth Cleveland

Wifes Data	Day Month Year	City, Town or Place	County or Province, etc	State or Country	Add. Info. on Wife
Birth	28 Mar 1849				
Chr'nd					
Death	1932				
Burial					

Places of Residence

Occupation | Church Affiliation | Military Rec.

Other husbands, if any. No. (1) (2) etc.
Make separate sheet for each marr.

Her Father Andrew Jackson Cleveland | Mother's Maiden Name Easter/Esther Sullinger

Sex	Childrens Names in Full (Arrange in order of birth)	Childrens Data	Day Month Year	City, Town or Place	County or Province, etc.	State or Country	Add. info. on Children
	1 William F.	Birth	18 Feb 1868				
		Marr.					
	Full Name of Spouse	Death					
		Burial					
	2 James Pumphree	Birth	16 Nov 1869				
		Marr.					
	Full Name of Spouse	Death					
		Burial					
	3 Danie Reses	Birth	5 Apr 1873				
		Marr.					
	Full Name of Spouse	Death	13 Apr 1873				
		Burial					
	4	Birth					
		Marr.					
	Full Name of Spouse	Death					
		Burial					
	5	Birth					
		Marr.					
	Full Name of Spouse	Death					
		Burial					
	6	Birth					
		Marr.					
	Full Name of Spouse	Death					
		Burial					
	7	Birth					
		Marr.					
	Full Name of Spouse	Death					
		Burial					
	8	Birth					
		Marr.					
	Full Name of Spouse	Death					
		Burial					

Compiler | Notes:

Address

City, State, Zip

Date

Form A100. Family Group Sheet by The Everton Publishers, P.O. Box 368, Logan, UT 84321. Publishers of *The Genealogical Helper*. Send for a free catalogue with list and full descriptions of many genealogical aids.

Husband's Full Name _____

Additional Children and Sources:

Husband's name

Wife's name

Sex	Children's Names in Full (Arrange in order of birth)	Children's Data	Day Month Year	City, Town or Place County or Province, etc. State or Country	Add. info. on Children
	9	Birth			
		Marr.			
	Full Name of Spouse	Death			
		Burial			
	10	Birth			
		Marr.			
	Full Name of Spouse	Death			
		Burial			
	11	Birth			
		Marr.			
	Full Name of Spouse	Death			
		Burial			
	12	Birth			
		Marr.			
	Full Name of Spouse	Death			
		Burial			
	13	Birth			
		Marr.			
	Full Name of Spouse	Death			
		Burial			
	14	Birth			
		Marr.			
	Full Name of Spouse	Death			
		Burial			
	15	Birth			
		Marr.			
	Full Name of Spouse	Death			
		Burial			

Sources for Husband:

Sources for Wife:

Sources for Children:

Additional Information:

Family Group Sheet

Husband's Full Name James Drury Cleveland **Chart No.**

Husband's Data	Day Month Year	City, Town or Place	County or Province, etc.	State or Country	Add. Info. on Husband
Birth	30 Mar 1850				
Chr'nd					
Marr.	12 Apr 1870				
Death	3 Jul 1926				
Burial					

Places of Residence

Occupation Church Affiliation Military Rec.

Other wives if any No (1) (2) etc. Make separate sheet for each marr. 2. Sallie Boley (m. 23 Nov 1902) (b. 1 Jun 1879 d. 25 Nov 1945)

His Father Andrew Jackson Cleveland Mother's Maiden Name Easter Sullinger

Wife's Full Maiden Name Sarah Ann Tiffin

Wifes Data	Day Month Year	City, Town or Place	County or Province, etc	State or Country	Add. Info. on Wife
Birth	10 Feb 1854				
Chr'nd					
Death					
Burial					

Places of Residence

Occupation Church Affiliation Military Rec.

Other husbands, if any No (1) (2) etc. Make separate sheet for each marr.

Her Father Mother's Maiden Name

Sex	Childrens Names in Full (Arrange in order of birth)	Childrens Data	Day Month Year	City, Town or Place	County or Province, etc.	State or Country	Add. info. on Children
	1 William Andrew	Birth	26 Jul 1871				
		Marr.					
	Full Name of Spouse	Death					
	Mary Samples	Burial					
	2 Amanda James	Birth	9 Nov 1873				
		Marr.					
	Full Name of Spouse	Death					
	Al Russ	Burial					
	3 "Betty" Esther Elizabeth	Birth	15 Dec 1876				
		Marr.	25 Oct 1894				
	Full Name of Spouse	Death	24 May 1974				
	Isaac Frank Ratterree	Burial					
	4 James Clayton	Birth	29 May 1879				
		Marr.					
	Full Name of Spouse	Death					
	Dora Kathryn Malinda Samples	Burial					
	5 Henry Jackson	Birth	30 Nov 1881				
		Marr.					
	Full Name of Spouse	Death	25 Oct 1901				
		Burial					
	6 Mary Francis	Birth	29 Sep 1884				m. 2. Frank McMillian
		Marr.					
	Full Name of Spouse	Death					
	Bill Hardage	Burial					
	7 Sarah Ann	Birth	11 Mar 1887				
		Marr.					
	Full Name of Spouse	Death					
	Cal Philpot	Burial					
	8 Grover Lenar	Birth	5 Dec 1889				
		Marr.					
	Full Name of Spouse	Death					
	Bessie Ingram	Burial					

Compiler Notes:

Address

City, State, Zip

Date

Form A100. Family Group Sheet by The Everton Publishers, P.O. Box 368, Logan, UT 84321. Publishers of *The Genealogical Helper*. Send for a free catalogue with list and full descriptions of many genealogical aids.

Husband's Full Name _____

Additional Children and Sources:

Husband's name _____ Wife's name _____

Sex	Children's Names in Full (Arrange in order of birth)	Children's Data	Day Month Year	City, Town or Place County or Province, etc. State or Country	Add. info. on Children
	9 Richard	Birth	18 Nov 1891		
		Marr.			
	Full Name of Spouse	Death	13 Jan 1909		
		Burial			
	10 Infant	Birth	25 Sep 1906		
		Marr.			
	Full Name of Spouse	Death	26 Sep 1906		
		Burial			
	11 Drury Belle	Birth	25 May 1908		
		Marr.			
	Full Name of Spouse	Death	14 Jan 1909		
		Burial			
	12 Sallie Drew Dollie	Birth	16 Jul 1910		
		Marr.			
	Full Name of Spouse	Death			
		Burial			
	13	Birth			
		Marr.			
	Full Name of Spouse	Death			
		Burial			
	14	Birth			
		Marr.			
	Full Name of Spouse	Death			
		Burial			
	15	Birth			
		Marr.			
	Full Name of Spouse	Death			
		Burial			

Sources for Husband:

Sources for Wife:

Sources for Children:

Additional Information:

Family Group Sheet

Husband's Full Name Isaac Frank Ratterree **Chart No.**

Husband's Data	Day Month Year	City, Town or Place	County or Province, etc.	State or Country	Add. Info. on Husband
Birth					
Chr'nd					
Marr.	25 Oct 1894				
Death					
Burial					

Places of Residence

Occupation | Church Affiliation | Military Rec.

Other wives, if any. No. (1) (2) etc.
Make separate sheet for each marr.

His Father | Mother's Maiden Name

Wife's Full Maiden Name Esther Elizabeth "Betty" Cleveland

Wife's Data	Day Month Year	City, Town or Place	County or Province, etc.	State or Country	Add. Info. on Wife
Birth	15 Dec 1876				
Chr'nd					
Death	24 May 1974				
Burial					

Places of Residence

Occupation | Church Affiliation | Military Rec.

Other husbands, if any. No. (1) (2) etc.
Make separate sheet for each marr.

Her Father James Drury Cleveland | Mother's Maiden Name Sarah Ann Tiffin

Sex	Children's Names in Full (Arrange in order of birth)	Children's Data	Day Month Year	City, Town or Place	County or Province, etc.	State or Country	Add. info. on Children
	1 Alvia Noble	Birth	22 Dec 1895				m. 2 1 Jan 1949 Flo Harper
		Marr.	1918				
	Full Name of Spouse	Death	27 Feb 1957				
	Maude Keller	Burial					
	2 Mary Ethel	Birth	6 Dec 1897				
		Marr.	20 May 1921				
	Full Name of Spouse	Death	27 Sep 1976				
	Milton Oscar Ramay	Burial					
	3 Margie Elizabeth	Birth	22 Jun 1899				
		Marr.	18 Mar 1921				
	Full Name of Spouse	Death					
	Clyde B. Moore	Burial					
m	4 Olvia Franklin	Birth	30 Nov 1900				m. 2 Virginia Beller
		Marr.					
	Full Name of Spouse	Death	25 Jun 1977				
	Anna Laura Remely	Burial					
	5 Virga Mae	Birth	11 Feb 1902				
		Marr.	1921				
	Full Name of Spouse	Death	15 Dec 1946				
	Jesse Hayden Olive	Burial					
	6 Fred Lee	Birth	18 Nov 1903				m. 2 Gladys Mildred High
		Marr.	16 Oct 1927				
	Full Name of Spouse	Death	22 Nov 1988				11 Jan 1971
	Zelma Lee Tabor	Burial					
	7 Laura Mae	Birth	28 Feb 1905				
		Marr.					
	Full Name of Spouse	Death	10 Jul 1906				
		Burial					
	8 Ted Lee	Birth	18 Sep 1907				
		Marr.	14 Dec 1927				
	Full Name of Spouse	Death	29 Mar 1989				
	Clover Fawn Notley	Burial					

Compiler | Notes:

Address

City, State, Zip

Date

Form A100, Family Group Sheet by The Everton Publishers, P.O. Box 368, Logan, UT 84321. Publishers of The Genealogical Helper. Send for a free catalogue with list and full descriptions of many genealogical aids.

Husband's Full Name

Additional Children and Sources:

Husband's name

Wife's name

Sex	Childrens Names in Full (Arrange in order of birth)	Childrens Data	Day Month Year	City, Town or Place County or Province, etc. State or Country	Add. info. on Children
	9 Edward	Birth	27 Jul 1908		
		Marr.			
	Full Name of Spouse	Death	29 Aug 1908		
		Burial			
	10	Birth			
		Marr.			
	Full Name of Spouse	Death			
		Burial			
	11	Birth			
		Marr.			
	Full Name of Spouse	Death			
		Burial			
	12	Birth			
		Marr.			
	Full Name of Spouse	Death			
		Burial			
	13	Birth			
		Marr.			
	Full Name of Spouse	Death			
		Burial			
	14	Birth			
		Marr.			
	Full Name of Spouse	Death			
		Burial			
	15	Birth			
		Marr.			
	Full Name of Spouse	Death			
		Burial			

Sources for Husband:

Sources for Wife:

Sources for Children:

Additional Information:

Family Group Sheet

Husband's Full Name Alvia Noble Ratterree **Chart No.**

Husband's Data	Day Month Year	City, Town or Place	County or Province, etc.	State or Country	Add. Info. on Husband
Birth	22 Dec 1895				
Chr'nd					
Marr.	1918				
Death	27 Feb 1957				
Burial					

Places of Residence

Occupation Church Affiliation Military Rec.

Other wives if any. No. (1) (2) etc. Make separate sheet for each marr. 2. Flo Harper (m. 1 Jan 1949)

His Father Isaac Frank Ratterree Mother's Maiden Name Esther Elizabeth "Betty" Cleveland

Wife's Full Maiden Name Maude Keller

Wife's Data	Day Month Year	City, Town or Place	County or Province, etc.	State or Country	Add. Info. on Wife
Birth					
Chr'nd					
Death					
Burial					

Places of Residence

Occupation Church Affiliation Military Rec.

Other husbands, if any. No. (1) (2) etc. Make separate sheet for each marr.

Her Father Mother's Maiden Name

Sex	Children's Names in Full (Arrange in order of birth)	Children's Data	Day Month Year	City, Town or Place	County or Province, etc.	State or Country	Add. info. on Children
	1 James	Birth					
		Marr.					
	Full Name of Spouse	Death					
		Burial					
	2	Birth					
		Marr.					
	Full Name of Spouse	Death					
		Burial					
	3	Birth					
		Marr.					
	Full Name of Spouse	Death					
		Burial					
	4	Birth					
		Marr.					
	Full Name of Spouse	Death					
		Burial					
	5	Birth					
		Marr.					
	Full Name of Spouse	Death					
		Burial					
	6	Birth					
		Marr.					
	Full Name of Spouse	Death					
		Burial					
	7	Birth					
		Marr.					
	Full Name of Spouse	Death					
		Burial					
	8	Birth					
		Marr.					
	Full Name of Spouse	Death					
		Burial					

Compiler

Address

City, State, Zip

Date

Notes:

Form A100, Family Group Sheet by The Everton Publishers, P.O. Box 368, Logan, UT 84321. Publishers of *The Genealogical Helper*. Send for a free catalogue with list and full descriptions of many genealogical aids.

Husband's Full Name

Additional Children and Sources:

Husband's name _____ Wife's name _____

Sex	Childrens Names in Full (Arrange in order of birth)	Childrens Data	Day Month Year	City, Town or Place County or Province, etc. State or Country	Add. info. on Children
	9	Birth			
		Marr.			
	Full Name of Spouse	Death			
		Burial			
	10	Birth			
		Marr.			
	Full Name of Spouse	Death			
		Burial			
	11	Birth			
		Marr.			
	Full Name of Spouse	Death			
		Burial			
	12	Birth			
		Marr.			
	Full Name of Spouse	Death			
		Burial			
	13	Birth			
		Marr.			
	Full Name of Spouse	Death			
		Burial			
	14	Birth			
		Marr.			
	Full Name of Spouse	Death			
		Burial			
	15	Birth			
		Marr.			
	Full Name of Spouse	Death			
		Burial			

Sources for Husband:

Sources for Wife:

Sources for Children:

Additional Information:

Family Group Sheet

Husband's Full Name Milton Oscar Ramay **Chart No.**

Husband's Data	Day Month Year	City, Town or Place	County or Province, etc.	State or Country	Add. Info. on Husband
Birth	4 Jan 1895				
Chr'nd					
Marr.	20 May 1921				
Death					
Burial					

Places of Residence

Occupation | Church Affiliation | Military Rec.

Other wives, if any. No. (1) (2) etc.
Make separate sheet for each marr.

His Father | Mother's Maiden Name

Wife's Full Maiden Name Mary Ethel Ratterree

Wifes Data	Day Month Year	City, Town or Place	County or Province, etc.	State or Country	Add. Info. on Wife
Birth	6 Dec 1897				
Chr'nd					
Death	27 Sep 1976				
Burial					

Places of Residence

Occupation | Church Affiliation | Military Rec.

Other husbands, if any. No. (1) (2) etc.
Make separate sheet for each marr.

Her Father Isaac Frank Ratterree Mother's Maiden Name Esther Elizabeth "Betty" Cleveland

Sex	Childrens Names in Full (Arrange in order of birth)	Childrens Data	Day Month Year	City, Town or Place	County or Province, etc.	State or Country	Add. info. on Children
	1 Wayne Pickering	Birth	8 Mar 1922				
		Marr.					
	Full Name of Spouse Emma Rebecca Tinch	Death	Oct 1974				
		Burial					
	2 Frances Alene	Birth	15 Aug 1927				
		Marr.					
	Full Name of Spouse	Death					
		Burial					
	3	Birth					
		Marr.					
	Full Name of Spouse	Death					
		Burial					
	4	Birth					
		Marr.					
	Full Name of Spouse	Death					
		Burial					
	5	Birth					
		Marr.					
	Full Name of Spouse	Death					
		Burial					
	6	Birth					
		Marr.					
	Full Name of Spouse	Death					
		Burial					
	7	Birth					
		Marr.					
	Full Name of Spouse	Death					
		Burial					
	8	Birth					
		Marr.					
	Full Name of Spouse	Death					
		Burial					

Compiler

Address

City, State, Zip

Date

Notes:

Form A100. Family Group Sheet by The Everton Publishers, P.O. Box 368, Logan, UT 84321. Publishers of *The Genealogical Helper*. Send for a free catalogue with list and full descriptions of many genealogical aids.

Husband's Full Name

Additional Children and Sources:

Husband's name

Wife's name

Sex	Children's Names in Full (Arrange in order of birth)	Children's Data	Day Month Year	City, Town or Place County or Province, etc. State or Country	Add. info. on Children
	9	Birth			
		Marr.			
	Full Name of Spouse	Death			
		Burial			
	10	Birth			
		Marr.			
	Full Name of Spouse	Death			
		Burial			
	11	Birth			
		Marr.			
	Full Name of Spouse	Death			
		Burial			
	12	Birth			
		Marr.			
	Full Name of Spouse	Death			
		Burial			
	13	Birth			
		Marr.			
	Full Name of Spouse	Death			
		Burial			
	14	Birth			
		Marr.			
	Full Name of Spouse	Death			
		Burial			
	15	Birth			
		Marr.			
	Full Name of Spouse	Death			
		Burial			

Sources for Husband:

Sources for Wife:

Sources for Children:

Additional Information:

Family Group Sheet

Husband's Full Name Wayne Pickering Ramay

Chart No.

Husband's Data	Day Month Year	City, Town or Place	County or Province, etc.	State or Country	Add. Info. on Husband
Birth	8 Mar 1922				
Chr'nd					
Marr.					
Death	Oct 1974				
Burial					

Places of Residence

Occupation | Church Affiliation | Military Rec.

Other wives, if any. No. (1) (2) etc.
Make separate sheet for each marr.

His Father Milton Oscar Ramay | Mother's Maiden Name Mary Ethel Ratterree

Wife's Full Maiden Name Emma Rebecca Tinch

Wife's Data	Day Month Year	City, Town or Place	County or Province, etc	State or Country	Add. Info. on Wife
Birth					
Chr'nd					
Death					
Burial					

Places of Residence

Occupation | Church Affiliation | Military Rec.

Other husbands, if any. No. (1) (2) etc.
Make separate sheet for each marr.

Her Father | Mother's Maiden Name

Sex	Childrens Names in Full (Arrange in order of birth)	Childrens Data	Day Month Year	City, Town or Place	County or Province, etc.	State or Country	Add. info. on Children
	1 Valerie Keats	Birth	8 Oct 1946				m. 2 Dennis Birkel
		Marr.					
	Full Name of Spouse David Hix	Death					
		Burial					
	2 Elixabeth Sue	Birth	6 Dec 1949				
		Marr.					
	Full Name of Spouse David Robert Poile	Death					
		Burial					
	3 Shelley Tinch	Birth	1 Nov 1951				
		Marr.					
	Full Name of Spouse Russell Tom McDougall	Death					
		Burial					
	4	Birth					
		Marr.					
	Full Name of Spouse	Death					
		Burial					
	5	Birth					
		Marr.					
	Full Name of Spouse	Death					
		Burial					
	6	Birth					
		Marr.					
	Full Name of Spouse	Death					
		Burial					
	7	Birth					
		Marr.					
	Full Name of Spouse	Death					
		Burial					
	8	Birth					
		Marr.					
	Full Name of Spouse	Death					
		Burial					

Compiler

Address

City, State, Zip

Date

Notes:

Form A100, Family Group Sheet by The Everton Publishers, P.O. Box 368, Logan, UT 84321 Publishers of The Genealogical Helper. Send for a free catalogue with list and full descriptions of many genealogical aids.

Husband's Full Name

Additional Children and Sources:

Husband's name

Wife's name

Sex	Childrens Names in Full (Arrange in order of birth)	Childrens Data	Day Month Year	City, Town or Place County or Province, etc. State or Country	Add. info. on Children
	9	Birth			
		Marr.			
	Full Name of Spouse	Death			
		Burial			
	10	Birth			
		Marr.			
	Full Name of Spouse	Death			
		Burial			
	11	Birth			
		Marr.			
	Full Name of Spouse	Death			
		Burial			
	12	Birth			
		Marr.			
	Full Name of Spouse	Death			
		Burial			
	13	Birth			
		Marr.			
	Full Name of Spouse	Death			
		Burial			
	14	Birth			
		Marr.			
	Full Name of Spouse	Death			
		Burial			
	15	Birth			
		Marr.			
	Full Name of Spouse	Death			
		Burial			

Sources for Husband:

Sources for Wife:

Sources for Children:

Additional Information:

Family Group Sheet

Husband's Full Name David Hix

Chart No.

Husband's Data	Day Month Year	City, Town or Place	County or Province, etc.	State or Country	Add. Info. on Husband
Birth					
Chr'nd					
Marr.					
Death					
Burial					

Places of Residence

Occupation | Church Affiliation | Military Rec.

Other wives, if any No. (1) (2) etc
Make separate sheet for each marr

His Father | Mother's Maiden Name

Wife's Full Maiden Name Valerie Keats Ramay (p. 1 of 2)

Wifes Data	Day Month Year	City, Town or Place	County or Province, etc	State or Country	Add. Info. on Wife
Birth	8 Oct 1946				
Chr'nd					
Death					
Burial					

Places of Residence

Occupation | Church Affiliation | Military Rec.

Other husbands, if any No. (1) (2) etc
Make separate sheet for each marr 2. Dennis Birkel

Her Father Wayne Pickering Ramay | Mother's Maiden Name Emma Rebecca Tinch

Sex	Children's Names in Full (Arrange in order of birth)	Children's Data	Day Month Year	City, Town or Place	County or Province, etc.	State or Country	Add. info. on Children
	1 Michael	Birth					
		Marr.					
	Full Name of Spouse	Death					
		Burial					
	2	Birth					
		Marr.					
	Full Name of Spouse	Death					
		Burial					
	3	Birth					
		Marr.					
	Full Name of Spouse	Death					
		Burial					
	4	Birth					
		Marr.					
	Full Name of Spouse	Death					
		Burial					
	5	Birth					
		Marr.					
	Full Name of Spouse	Death					
		Burial					
	6	Birth					
		Marr.					
	Full Name of Spouse	Death					
		Burial					
	7	Birth					
		Marr.					
	Full Name of Spouse	Death					
		Burial					
	8	Birth					
		Marr.					
	Full Name of Spouse	Death					
		Burial					

Compiler | Notes:

Address

City, State, Zip

Date

Form A100, Family Group Sheet by The Everton Publishers, P. O. Box 368, Logan, UT 84321. Publishers of The Genealogical Helper. Send for a free catalogue with list and full descriptions of many genealogical aids.

Husband's Full Name

Additional Children and Sources:

Husband's name

Wife's name

Sex	Childrens Names in Full (Arrange in order of birth)	Childrens Data	Day Month Year	City, Town or Place County or Province, etc. State or Country	Add. info. on Children
	9	Birth			
		Marr.			
	Full Name of Spouse	Death			
		Burial			
	10	Birth			
		Marr.			
	Full Name of Spouse	Death			
		Burial			
	11	Birth			
		Marr.			
	Full Name of Spouse	Death			
		Burial			
	12	Birth			
		Marr.			
	Full Name of Spouse	Death			
		Burial			
	13	Birth			
		Marr.			
	Full Name of Spouse	Death			
		Burial			
	14	Birth			
		Marr.			
	Full Name of Spouse	Death			
		Burial			
	15	Birth			
		Marr.			
	Full Name of Spouse	Death			
		Burial			

Sources for Husband:

Sources for Wife:

Sources for Children:

Additional Information:

Family Group Sheet

Husband's Full Name Dennis Birkel **Chart No.**

Husband's Data	Day Month Year	City, Town or Place	County or Province, etc.	State or Country	Add. Info. on Husband
Birth					
Chr'nd					
Marr.					
Death					
Burial					

Places of Residence

Occupation | Church Affiliation | Military Rec.

Other wives, if any. No. (1) (2) etc.
Make separate sheet for each marr.

His Father | Mother's Maiden Name

Wife's Full Maiden Name Valerie Keats Ramay (p. 2 of 2)

Wife's Data	Day Month Year	City, Town or Place	County or Province, etc	State or Country	Add. Info. on Wife
Birth	8 Oct 1946				
Chr'nd					
Death					
Burial					

Places of Residence

Occupation | Church Affiliation | Military Rec.

Other husbands, if any. No. (1) (2) etc.
Make separate sheet for each marr. 1. David Hix

Her Father Wayne Pickering Ramay | Mother's Maiden Name Emma Rebecca Tinch

Sex	Children's Names in Full (Arrange in order of birth)	Children's Data	Day Month Year	City, Town or Place	County or Province, etc	State or Country	Add. info. on Children
	1 Debra Melissa	Birth					
		Marr.					
	Full Name of Spouse	Death					
		Burial					
	2	Birth					
		Marr.					
	Full Name of Spouse	Death					
		Burial					
	3	Birth					
		Marr.					
	Full Name of Spouse	Death					
		Burial					
	4	Birth					
		Marr.					
	Full Name of Spouse	Death					
		Burial					
	5	Birth					
		Marr.					
	Full Name of Spouse	Death					
		Burial					
	6	Birth					
		Marr.					
	Full Name of Spouse	Death					
		Burial					
	7	Birth					
		Marr.					
	Full Name of Spouse	Death					
		Burial					
	8	Birth					
		Marr.					
	Full Name of Spouse	Death					
		Burial					

Compiler | Notes:

Address

City, State, Zip

Date

Form A100 Family Group Sheet by The Everton Publishers, P.O. Box 368, Logan, UT 84321. Publishers of *The Genealogical Helper*. Send for a free catalogue with list and full descriptions of many genealogical aids.

Husband's Full Name

Additional Children and Sources:

Husband's name

Wife's name

Sex	Children's Names in Full (Arrange in order of birth)	Children's Data	Day Month Year	City, Town or Place County or Province, etc. State or Country	Add. info. on Children
	9	Birth			
		Marr.			
	Full Name of Spouse	Death			
		Burial			
	10	Birth			
		Marr.			
	Full Name of Spouse	Death			
		Burial			
	11	Birth			
		Marr.			
	Full Name of Spouse	Death			
		Burial			
	12	Birth			
		Marr.			
	Full Name of Spouse	Death			
		Burial			
	13	Birth			
		Marr.			
	Full Name of Spouse	Death			
		Burial			
	14	Birth			
		Marr.			
	Full Name of Spouse	Death			
		Burial			
	15	Birth			
		Marr.			
	Full Name of Spouse	Death			
		Burial			

Sources for Husband:

Sources for Wife:

Sources for Children:

Additional Information:

Family Group Sheet

Husband's Full Name David Robert Poile

Chart No.

Husband's Data	Day Month Year	City, Town or Place	County or Province, etc.	State or Country	Add. Info. on Husband
Birth					
Chr'nd					
Marr.					
Death					
Burial					

Places of Residence

Occupation | Church Affiliation | Military Rec.

Other wives, if any. No. (1) (2) etc.
Make separate sheet for each marr.

His Father | Mother's Maiden Name

Wife's Full Maiden Name Elizabeth Sue Ramay

Wifes Data	Day Month Year	City, Town or Place	County or Province, etc.	State or Country	Add. Info. on Wife
Birth	16 Dec 1949				
Chr'nd					
Death					
Burial					

Places of Residence

Occupation | Church Affiliation | Military Rec.

Other husbands, if any. No. (1) (2) etc.
Make separate sheet for each marr.

Her Father Wayne Pickering Ramay | Mother's Maiden Name Emma Rebecca Tinch

Sex	Childrens Names in Full (Arrange in order of birth)	Childrens Data	Day Month Year	City, Town or Place	County or Province, etc.	State or Country	Add. info. on Children
	1 Brian Robert	Birth	26 Nov 1977				
	Full Name of Spouse	Marr.					
		Death					
		Burial					
	2 Lauren Elizabeth	Birth	15 Sep 1979				
	Full Name of Spouse	Marr.					
		Death					
		Burial					
	3	Birth					
	Full Name of Spouse	Marr.					
		Death					
		Burial					
	4	Birth					
	Full Name of Spouse	Marr.					
		Death					
		Burial					
	5	Birth					
	Full Name of Spouse	Marr.					
		Death					
		Burial					
	6	Birth					
	Full Name of Spouse	Marr.					
		Death					
		Burial					
	7	Birth					
	Full Name of Spouse	Marr.					
		Death					
		Burial					
	8	Birth					
	Full Name of Spouse	Marr.					
		Death					
		Burial					

Compiler | Notes:

Address

City, State, Zip

Date

Form A100. Family Group Sheet by The Everton Publishers, P.O. Box 368, Logan, UT 84321. Publishers of The Genealogical Helper. Send for a free catalogue with list and full descriptions of many genealogical aids.

Husband's Full Name

Additional Children and Sources:

Husband's name

Wife's name

Sex	Children's Names in Full (Arrange in order of birth)	Children's Data	Day Month Year	City, Town or Place County or Province, etc. State or Country	Add. info. on Children
	9	Birth			
		Marr.			
	Full Name of Spouse	Death			
		Burial			
	10	Birth			
		Marr.			
	Full Name of Spouse	Death			
		Burial			
	11	Birth			
		Marr.			
	Full Name of Spouse	Death			
		Burial			
	12	Birth			
		Marr.			
	Full Name of Spouse	Death			
		Burial			
	13	Birth			
		Marr.			
	Full Name of Spouse	Death			
		Burial			
	14	Birth			
		Marr.			
	Full Name of Spouse	Death			
		Burial			
	15	Birth			
		Marr.			
	Full Name of Spouse	Death			
		Burial			

Sources for Husband:

Sources for Wife:

Sources for Children:

Additional Information:

Family Group Sheet

Husband's Full Name Russell Tom McDougall **Chart No.**

Husband's Data	Day Month Year	City, Town or Place	County or Province, etc.	State or Country	Add. Info. on Husband
Birth					
Chr'nd					
Marr.					
Death					
Burial					

Places of Residence

Occupation | Church Affiliation | Military Rec.

Other wives, if any. No. (1) (2) etc.
Make separate sheet for each marr.

His Father | Mother's Maiden Name

Wife's Full Maiden Name Shelley Finch Ramay

Wife's Data	Day Month Year	City, Town or Place	County or Province, etc.	State or Country	Add. Info. on Wife
Birth	1 Nov 1951				
Chr'nd					
Death					
Burial					

Places of Residence

Occupation | Church Affiliation | Military Rec.

Other husbands, if any. No. (1) (2) etc.
Make separate sheet for each marr.

Her Father Wayne Pickering Ramay | Mother's Maiden Name Emma Rebecca Finch

Sex	Childrens Names in Full (Arrange in order of birth)	Childrens Data	Day Month Year	City, Town or Place / County or Province, etc. / State or Country	Add. Info. on Children
	1 Johnny	Birth			
		Marr.			
	Full Name of Spouse	Death			
		Burial			
	2 Russell Scott	Birth	25 Mar 1980		
		Marr.			
	Full Name of Spouse	Death			
		Burial			
	3	Birth			
		Marr.			
	Full Name of Spouse	Death			
		Burial			
	4	Birth			
		Marr.			
	Full Name of Spouse	Death			
		Burial			
	5	Birth			
		Marr.			
	Full Name of Spouse	Death			
		Burial			
	6	Birth			
		Marr.			
	Full Name of Spouse	Death			
		Burial			
	7	Birth			
		Marr.			
	Full Name of Spouse	Death			
		Burial			
	8	Birth			
		Marr.			
	Full Name of Spouse	Death			
		Burial			

Compiler | Notes:

Address

City, State, Zip

Date

Form A100, Family Group Sheet by The Everton Publishers, P.O. Box 368, Logan, UT 84321. Publishers of The Genealogical Helper. Send for catalogue with list and full descriptions of many genealogical aids.

Husband's Full Name _____

Additional Children and Sources:

Husband's name

Wife's name

Sex	Children's Names in Full (Arrange in order of birth)	Children's Data	Day Month Year	City, Town or Place County or Province, etc. State or Country	Add. info. on Children
	9	Birth			
		Marr.			
	Full Name of Spouse	Death			
		Burial			
	10	Birth			
		Marr.			
	Full Name of Spouse	Death			
		Burial			
	11	Birth			
		Marr.			
	Full Name of Spouse	Death			
		Burial			
	12	Birth			
		Marr.			
	Full Name of Spouse	Death			
		Burial			
	13	Birth			
		Marr.			
	Full Name of Spouse	Death			
		Burial			
	14	Birth			
		Marr.			
	Full Name of Spouse	Death			
		Burial			
	15	Birth			
		Marr.			
	Full Name of Spouse	Death			
		Burial			

Sources for Husband:

Sources for Wife:

Sources for Children:

Additional Information:

Family Group Sheet

Husband's Full Name Clyde B. Moore **Chart No.**

Husband's Data	Day Month Year	City, Town or Place	County or Province, etc.	State or Country	Add. Info. on Husband
Birth					
Chr'nd					
Marr.	18 Mar 1921				
Death					
Burial					

Places of Residence

Occupation | Church Affiliation | Military Rec.

Other wives, if any. No. (1) (2) etc.
Make separate sheet for each marr.

His Father | Mother's Maiden Name

Wife's Full Maiden Name Margie Elizabeth Ratterree

Wife's Data	Day Month Year	City, Town or Place	County or Province, etc.	State or Country	Add. Info. on Wife
Birth	22 Jun 1899				
Chr'nd					
Death					
Burial					

Places of Residence

Occupation | Church Affiliation | Military Rec.

Other husbands, if any. No. (1) (2) etc.
Make separate sheet for each marr.

Her Father Isaac Frank Ratterree | Mother's Maiden Name Esther Elizabeth "Betty" Cleveland

Sex	Childrens Names in Full (Arrange in order of birth)	Childrens Data	Day Month Year	City, Town or Place	County or Province, etc.	State or Country	Add. Info. on Children
	1 Clyde Omar	Birth	30 Sep 1923				
		Marr.					
	Full Name of Spouse	Death					
	Patricia A. Entriaken	Burial					
	2 Betty Blanche	Birth	10 Mar 1925				
		Marr.					
	Full Name of Spouse	Death					
	James Evon Dennis	Burial					
	3 Ruth Delia	Birth	4 Mar 1929				
		Marr.					
	Full Name of Spouse	Death					
	Elmer R. Dennis	Burial					
	4 Hugh Edward	Birth	15 Sep 1931				
		Marr.					
	Full Name of Spouse	Death	15 Sep 1931				
		Burial					
	5 Henry Kenneth "HK"	Birth	16 Sep 1931				
		Marr.					
	Full Name of Spouse	Death					
	Veda Fae	Burial					
	6 James Allen	Birth	28 May 1933				
		Marr.					
	Full Name of Spouse	Death					
		Burial					
	7	Birth					
		Marr.					
	Full Name of Spouse	Death					
		Burial					
	8	Birth					
		Marr.					
	Full Name of Spouse	Death					
		Burial					

Compiler | Notes:

Address

City, State, Zip

Date

Form A100, Family Group Sheet by The Everton Publishers, P.O. Box 368, Logan, UT 84321. Publishers of The Genealogical Helper. Send for a free catalogue with list and full descriptions of many genealogical aids.

Husband's Full Name

Additional Children and Sources:

Husband's name

Wife's name

Sex	Childrens Names in Full (Arrange in order of birth)	Childrens Data	Day Month Year	City, Town or Place County or Province, etc. State or Country	Add. info. on Children
	9	Birth			
		Marr.			
	Full Name of Spouse	Death			
		Burial			
	10	Birth			
		Marr.			
	Full Name of Spouse	Death			
		Burial			
	11	Birth			
		Marr.			
	Full Name of Spouse	Death			
		Burial			
	12	Birth			
		Marr.			
	Full Name of Spouse	Death			
		Burial			
	13	Birth			
		Marr.			
	Full Name of Spouse	Death			
		Burial			
	14	Birth			
		Marr.			
	Full Name of Spouse	Death			
		Burial			
	15	Birth			
		Marr.			
	Full Name of Spouse	Death			
		Burial			

Sources for Husband:

Sources for Wife:

Sources for Children:

Additional Information:

Family Group Sheet

Husband's Full Name Olvia Franklin Ratterree **Chart No.**

Husband's Data	Day Month Year	City, Town or Place	County or Province, etc.	State or Country	Add. Info. on Husband
Birth	30 Nov 1900				
Chr'nd					
Marr.					
Death	25 Jun 1977				
Burial					

Places of Residence

Occupation Church Affiliation Military Rec.

Other wives, if any. No. (1) (2) etc.
Make separate sheet for each marr. 2. Virginia Butler

His Father Isaac Frank Ratterree Mother's Maiden Name Esther Elizabeth "Betty" Cleveland

Wife's Full Maiden Name Anna Laura Remely

Wife's Data	Day Month Year	City, Town or Place	County or Province, etc	State or Country	Add. Info. on Wife
Birth					
Chr'nd					
Death					
Burial					

Places of Residence

Occupation Church Affiliation Military Rec.

Other husbands, if any. No. (1) (2) etc.
Make separate sheet for each marr.

Her Father Mother's Maiden Name

Sex	Childrens Names in Full (Arrange in order of birth)	Childrens Data	Day Month Year	City, Town or Place	County or Province, etc.	State or Country	Add. info. on Children
	1 Willie Adolph	Birth	28 Jan 1932				
		Marr.	1952				
	Full Name of Spouse	Death					
	Mary Jo Chapman	Burial					
	2 Shirley Joyce	Birth	26 Jan 1935				
		Marr.	11 Jun 1955				
	Full Name of Spouse	Death					
	Robert L. Owen	Burial					
	3 Betty Linda	Birth	23 Aug 1943				
		Marr.					
	Full Name of Spouse	Death					
	Richard E. Nelson	Burial					
	4	Birth					
		Marr.					
	Full Name of Spouse	Death					
		Burial					
	5	Birth					
		Marr.					
	Full Name of Spouse	Death					
		Burial					
	6	Birth					
		Marr.					
	Full Name of Spouse	Death					
		Burial					
	7	Birth					
		Marr.					
	Full Name of Spouse	Death					
		Burial					
	8	Birth					
		Marr.					
	Full Name of Spouse	Death					
		Burial					

Compiler Notes:

Address

City, State, Zip

Date

Form A100, Family Group Sheet by The Everton Publishers, P.O. Box 368, Logan, UT 84321. Publishers of *The Genealogical Helper*. Send for a free catalogue with list and full descriptions of many genealogical aids.

Husband's Full Name _____

Additional Children and Sources:

Husband's name

Wife's name

Sex	Childrens Names in Full (Arrange in order of birth)	Childrens Data	Day Month Year	City, Town or Place County or Province, etc. State or Country	Add. info. on Children
	9	Birth			
		Marr.			
	Full Name of Spouse	Death			
		Burial			
	10	Birth			
		Marr.			
	Full Name of Spouse	Death			
		Burial			
	11	Birth			
		Marr.			
	Full Name of Spouse	Death			
		Burial			
	12	Birth			
		Marr.			
	Full Name of Spouse	Death			
		Burial			
	13	Birth			
		Marr.			
	Full Name of Spouse	Death			
		Burial			
	14	Birth			
		Marr.			
	Full Name of Spouse	Death			
		Burial			
	15	Birth			
		Marr.			
	Full Name of Spouse	Death			
		Burial			

Sources for Husband:

Sources for Wife:

Sources for Children:

Additional Information:

Family Group Sheet

Husband's Full Name Willie Adolph Ratterree **Chart No.**

Husband's Data	Day Month Year	City, Town or Place	County or Province, etc.	State or Country	Add. Info. on Husband
Birth	28 Jan 1932				
Chr'nd					
Marr.	1952				
Death					
Burial					

Places of Residence

Occupation | Church Affiliation | Military Rec.

Other wives, if any. No. (1) (2) etc.
Make separate sheet for each marr.

His Father Olvia Franklin Ratterree Mother's Maiden Name Anna Laura Remely

Wife's Full Maiden Name Mary Jo Chapman

Wife's Data	Day Month Year	City, Town or Place	County or Province, etc.	State or Country	Add. Info. on Wife
Birth					
Chr'nd					
Death					
Burial					

Places of Residence

Occupation | Church Affiliation | Military Rec.

Other husbands, if any. No. (1) (2) etc.
Make separate sheet for each marr.

Her Father Mother's Maiden Name

Sex	Childrens Names in Full (Arrange in order of birth)	Childrens Data	Day Month Year	City, Town or Place	County or Province, etc.	State or Country	Add. info. on Children
	1 Stephen M.	Birth	14 Jul 1953				
		Marr.					
	Full Name of Spouse Karen Kercher	Death					
		Burial					
	2 Matthew J.	Birth	28 Oct 1954				
		Marr.					
	Full Name of Spouse Susan Raymond	Death					
		Burial					
	3 Mark A.	Birth	26 Feb 1960				
		Marr.					
	Full Name of Spouse Kim Smith	Death					
		Burial					
	4	Birth					
		Marr.					
	Full Name of Spouse	Death					
		Burial					
	5	Birth					
		Marr.					
	Full Name of Spouse	Death					
		Burial					
	6	Birth					
		Marr.					
	Full Name of Spouse	Death					
		Burial					
	7	Birth					
		Marr.					
	Full Name of Spouse	Death					
		Burial					
	8	Birth					
		Marr.					
	Full Name of Spouse	Death					
		Burial					

Compiler

Address

City, State, Zip

Date

Notes:

Form A100, Family Group Sheet by The Everton Publishers, P.O. Box 368, Logan, UT 84321. Publishers of The Genealogical Helper. Send for a free catalogue with list and full descriptions of many genealogical aids.

Husband's Full Name

Additional Children and Sources:

Husband's name

Wife's name

Sex	Childrens Names in Full (Arrange in order of birth)	Childrens Data	Day Month Year	City, Town or Place County or Province, etc. State or Country	Add. info. on Children
	9	Birth			
		Marr.			
	Full Name of Spouse	Death			
		Burial			
	10	Birth			
		Marr.			
	Full Name of Spouse	Death			
		Burial			
	11	Birth			
		Marr.			
	Full Name of Spouse	Death			
		Burial			
	12	Birth			
		Marr.			
	Full Name of Spouse	Death			
		Burial			
	13	Birth			
		Marr.			
	Full Name of Spouse	Death			
		Burial			
	14	Birth			
		Marr.			
	Full Name of Spouse	Death			
		Burial			
	15	Birth			
		Marr.			
	Full Name of Spouse	Death			
		Burial			

Sources for Husband:

Sources for Wife:

Sources for Children:

Additional Information:

Family Group Sheet

Husband's Full Name Stephen M. Ratterree **Chart No.**

Husband's Data	Day Month Year	City, Town or Place	County or Province, etc.	State or Country	Add. Info. on Husband
Birth	14 Jul 1953				
Chr'nd					
Marr.					
Death					
Burial					

Places of Residence

Occupation | Church Affiliation | Military Rec.

Other wives, if any. No. (1) (2) etc.
Make separate sheet for each marr.

His Father Willie Adolph Ratterree Mother's Maiden Name Mary Jo Chapman

Wife's Full Maiden Name Karen Kercher

Wifes Data	Day Month Year	City, Town or Place	County or Province, etc	State or Country	Add. Info. on Wife
Birth					
Chr'nd					
Death					
Burial					

Places of Residence

Occupation | Church Affiliation | Military Rec.

Other husbands, if any. No. (1) (2) etc.
Make separate sheet for each marr.

Her Father Mother's Maiden Name

Sex	Childrens Names in Full (Arrange in order of birth)	Childrens Data	Day Month Year	City, Town or Place	County or Province, etc.	State or Country	Add. info. on Children
	1 Heather	Birth	16 Dec 1980				
	Full Name of Spouse	Marr.					
		Death					
		Burial					
	2 Blake M.	Birth	20 Sep 1983				
	Full Name of Spouse	Marr.					
		Death					
		Burial					
	3 Elexis K.	Birth	16 Oct 1985				
	Full Name of Spouse	Marr.					
		Death					
		Burial					
	4	Birth					
	Full Name of Spouse	Marr.					
		Death					
		Burial					
	5	Birth					
	Full Name of Spouse	Marr.					
		Death					
		Burial					
	6	Birth					
	Full Name of Spouse	Marr.					
		Death					
		Burial					
	7	Birth					
	Full Name of Spouse	Marr.					
		Death					
		Burial					
	8	Birth					
	Full Name of Spouse	Marr.					
		Death					
		Burial					

Compiler

Address

City, State, Zip

Date

Notes:

Form A100. Family Group Sheet by The Everton Publishers, P. O. Box 368, Logan, UT 84321. Publishers of *The Genealogical Helper*. Send for a free catalogue with list and full descriptions of many genealogical aids.

Husband's Full Name

Additional Children and Sources:

Husband's name

Wife's name

Sex	Children's Names in Full (Arrange in order of birth)	Children's Data	Day	Month	Year	City, Town or Place	County or Province, etc.	State or Country	Add. info. on Children
	9	Birth							
		Marr.							
	Full Name of Spouse	Death							
		Burial							
	10	Birth							
		Marr.							
	Full Name of Spouse	Death							
		Burial							
	11	Birth							
		Marr.							
	Full Name of Spouse	Death							
		Burial							
	12	Birth							
		Marr.							
	Full Name of Spouse	Death							
		Burial							
	13	Birth							
		Marr.							
	Full Name of Spouse	Death							
		Burial							
	14	Birth							
		Marr.							
	Full Name of Spouse	Death							
		Burial							
	15	Birth							
		Marr.							
	Full Name of Spouse	Death							
		Burial							

Sources for Husband:

Sources for Wife:

Sources for Children:

Additional Information:

Family Group Sheet

Husband's Full Name Matthew J. Ratterree **Chart No.**

Husband's Data	Day Month Year	City, Town or Place	County or Province, etc.	State or Country	Add. Info. on Husband
Birth	28 Oct 1954				
Chr'nd					
Marr.					
Death					
Burial					

Places of Residence

Occupation | Church Affiliation | Military Rec.

Other wives, if any. No. (1) (2) etc.
Make separate sheet for each marr.

His Father Willie Adolph Ratterree Mother's Maiden Name Mary Jo Chapman

Wife's Full Maiden Name Susan Raymond

Wife's Data	Day Month Year	City, Town or Place	County or Province, etc.	State or Country	Add. Info. on Wife
Birth					
Chr'nd					
Death					
Burial					

Places of Residence

Occupation | Church Affiliation | Military Rec.

Other husbands, if any. No. (1) (2) etc.
Make separate sheet for each marr.

Her Father Mother's Maiden Name

Sex	Children's Names in Full (Arrange in order of birth)	Children's Data	Day Month Year	City, Town or Place	County or Province, etc.	State or Country	Add. info. on Children
	1 Jenifer	Birth	17 Feb 1981				
		Marr.					
	Full Name of Spouse	Death					
		Burial					
	2 Colten	Birth	9 Jun 1983				
		Marr.					
	Full Name of Spouse	Death					
		Burial					
	3	Birth					
		Marr.					
	Full Name of Spouse	Death					
		Burial					
	4	Birth					
		Marr.					
	Full Name of Spouse	Death					
		Burial					
	5	Birth					
		Marr.					
	Full Name of Spouse	Death					
		Burial					
	6	Birth					
		Marr.					
	Full Name of Spouse	Death					
		Burial					
	7	Birth					
		Marr.					
	Full Name of Spouse	Death					
		Burial					
	8	Birth					
		Marr.					
	Full Name of Spouse	Death					
		Burial					

Compiler

Address

City, State, Zip

Date

Notes:

Form A100, Family Group Sheet by The Everton Publishers, P.O. Box 368, Logan, UT 84321. Publishers of *The Genealogical Helper*. Send for a free catalogue with list and full descriptions of many genealogical aids.

Husband's Full Name

Additional Children and Sources:

Husband's name

Wife's name

Sex	Children's Names in Full (Arrange in order of birth)	Children's Data	Day Month Year	City, Town or Place County or Province, etc. State or Country	Add. info. on Children
	9	Birth			
		Marr.			
	Full Name of Spouse	Death			
		Burial			
	10	Birth			
		Marr.			
	Full Name of Spouse	Death			
		Burial			
	11	Birth			
		Marr.			
	Full Name of Spouse	Death			
		Burial			
	12	Birth			
		Marr.			
	Full Name of Spouse	Death			
		Burial			
	13	Birth			
		Marr.			
	Full Name of Spouse	Death			
		Burial			
	14	Birth			
		Marr.			
	Full Name of Spouse	Death			
		Burial			
	15	Birth			
		Marr.			
	Full Name of Spouse	Death			
		Burial			

Sources for Husband:

Sources for Wife:

Sources for Children:

Additional Information:

Family Group Sheet

Husband's Full Name Mark A. Ratterree **Chart No.**

Husband's Data	Day Month Year	City, Town or Place	County or Province, etc.	State or Country	Add. Info. on Husband
Birth	26 Feb 1960				
Chr'nd					
Marr.					
Death					
Burial					

Places of Residence

Occupation | Church Affiliation | Military Rec.

Other wives, if any. No. (1) (2) etc.
Make separate sheet for each marr.

His Father Willie Adolph Ratterree Mother's Maiden Name Mary Jo Chapman

Wife's Full Maiden Name Kim Smith

Wife's Data	Day Month Year	City, Town or Place	County or Province, etc.	State or Country	Add. Info. on Wife
Birth					
Chr'nd					
Death					
Burial					

Places of Residence

Occupation | Church Affiliation | Military Rec.

Other husbands, if any. No. (1) (2) etc.
Make separate sheet for each marr.

Her Father Mother's Maiden Name

Sex	Children's Names in Full (Arrange in order of birth)	Children's Data	Day Month Year	City, Town or Place	County or Province, etc.	State or Country	Add. info. on Children
	1 Katelyn Joey	Birth	19 Sep 1990				
		Marr.					
	Full Name of Spouse	Death					
		Burial					
	2	Birth					
		Marr.					
	Full Name of Spouse	Death					
		Burial					
	3	Birth					
		Marr.					
	Full Name of Spouse	Death					
		Burial					
	4	Birth					
		Marr.					
	Full Name of Spouse	Death					
		Burial					
	5	Birth					
		Marr.					
	Full Name of Spouse	Death					
		Burial					
	6	Birth					
		Marr.					
	Full Name of Spouse	Death					
		Burial					
	7	Birth					
		Marr.					
	Full Name of Spouse	Death					
		Burial					
	8	Birth					
		Marr.					
	Full Name of Spouse	Death					
		Burial					

Compiler | Notes:

Address

City, State, Zip

Date

Form A100, Family Group Sheet by The Everton Publishers, P.O. Box 368, Logan, UT 84321. Publishers of The Genealogical Helper. Send for a free catalogue with list and full descriptions of many genealogical aids.

Husband's Full Name

Additional Children and Sources:

Husband's name

Wife's name

Sex	Children's Names in Full (Arrange in order of birth)	Children's Data	Day Month Year	City, Town or Place County or Province, etc. State or Country	Add. info. on Children
	9	Birth			
		Marr.			
	Full Name of Spouse	Death			
		Burial			
	10	Birth			
		Marr.			
	Full Name of Spouse	Death			
		Burial			
	11	Birth			
		Marr.			
	Full Name of Spouse	Death			
		Burial			
	12	Birth			
		Marr.			
	Full Name of Spouse	Death			
		Burial			
	13	Birth			
		Marr.			
	Full Name of Spouse	Death			
		Burial			
	14	Birth			
		Marr.			
	Full Name of Spouse	Death			
		Burial			
	15	Birth			
		Marr.			
	Full Name of Spouse	Death			
		Burial			

Sources for Husband:

Sources for Wife:

Sources for Children:

Additional Information:

Family Group Sheet

Husband's Full Name Robert L. Owen **Chart No.**

Husband's Data	Day Month Year	City, Town or Place	County or Province, etc.	State or Country	Add. Info. on Husband
Birth					
Chr'nd					
Marr.	11 Jun 1955				
Death					
Burial					

Places of Residence

Occupation | Church Affiliation | Military Rec.

Other wives, if any. No. (1) (2) etc.
Make separate sheet for each marr.

His Father | Mother's Maiden Name

Wife's Full Maiden Name Shirley Joyce Ratterree

Wife's Data	Day Month Year	City, Town or Place	County or Province, etc	State or Country	Add. Info. on Wife
Birth	26 Jan 1935				
Chr'nd					
Death					
Burial					

Places of Residence

Occupation | Church Affiliation | Military Rec.

Other husbands, if any. No. (1) (2) etc.
Make separate sheet for each marr.

Her Father Olvia Franklin Ratterree | Mother's Maiden Name Anna Laura Remely

Sex	Childrens Names in Full (Arrange in order of birth)	Childrens Data	Day Month Year	City, Town or Place	County or Province, etc.	State or Country	Add. info. on Children
	1 Robert J.	Birth	13 Nov 1957				
		Marr.	14 Sep 1991				
	Full Name of Spouse Susan L. Lockwood	Death					
		Burial					
	2 Kimberly A.	Birth	19 Jul 1962				
		Marr.	31 Jul 1982				
	Full Name of Spouse Dennis A. Doerr	Death					
		Burial					
	3	Birth					
		Marr.					
	Full Name of Spouse	Death					
		Burial					
	4	Birth					
		Marr.					
	Full Name of Spouse	Death					
		Burial					
	5	Birth					
		Marr.					
	Full Name of Spouse	Death					
		Burial					
	6	Birth					
		Marr.					
	Full Name of Spouse	Death					
		Burial					
	7	Birth					
		Marr.					
	Full Name of Spouse	Death					
		Burial					
	8	Birth					
		Marr.					
	Full Name of Spouse	Death					
		Burial					

Compiler | Notes:

Address

City, State, Zip

Date

Form A100, Family Group Sheet by The Everton Publishers, P.O. Box 368, Logan, UT 84321. Publishers of The Genealogical Helper. Send for a free catalogue with list and full descriptions of many genealogical aids.

Husband's Full Name

Additional Children and Sources:

Husband's name

Wife's name

Sex	Children's Names in Full (Arranged in order of birth)	Children's Data	Day Month Year	City, Town or Place County or Province, etc. State or Country	Add. info. on Children
	9	Birth			
		Marr.			
	Full Name of Spouse	Death			
		Burial			
	10	Birth			
		Marr.			
	Full Name of Spouse	Death			
		Burial			
	11	Birth			
		Marr.			
	Full Name of Spouse	Death			
		Burial			
	12	Birth			
		Marr.			
	Full Name of Spouse	Death			
		Burial			
	13	Birth			
		Marr.			
	Full Name of Spouse	Death			
		Burial			
	14	Birth			
		Marr.			
	Full Name of Spouse	Death			
		Burial			
	15	Birth			
		Marr.			
	Full Name of Spouse	Death			
		Burial			

Sources for Husband:

Sources for Wife:

Sources for Children:

Additional Information:

Family Group Sheet

Husband's Full Name Dennis A. Doerr

Chart No.

Husband's Data	Day Month Year	City, Town or Place	County or Province, etc.	State or Country	Add. Info. on Husband
Birth					
Chr'nd					
Marr.	31 Jul 1982				
Death					
Burial					

Places of Residence

Occupation | Church Affiliation | Military Rec.

Other wives, if any No. (1) (2) etc.
Make separate sheet for each marr.

His Father | Mother's Maiden Name

Wife's Full Maiden Name Kimberly A. Owen

Wife's Data	Day Month Year	City, Town or Place	County or Province, etc	State or Country	Add. Info. on Wife
Birth	19 Jul 1962				
Chr'nd					
Death					
Burial					

Places of Residence

Occupation | Church Affiliation | Military Rec.

Other husbands, if any No. (1) (2) etc.
Make separate sheet for each marr.

Her Father Robert L. Owen | Mother's Maiden Name Shirley Joyce Ratterree

Sex	Children's Names in Full (Arrange in order of birth)	Children's Data	Day Month Year	City, Town or Place	County or Province, etc.	State or Country	Add. info. on Children
	1 Natalie A.	Birth	6 Apr 1986				
		Marr.					
	Full Name of Spouse	Death					
		Burial					
	2 Brandon R.	Birth	23 Nov 1987				
		Marr.					
	Full Name of Spouse	Death					
		Burial					
	3	Birth					
		Marr.					
	Full Name of Spouse	Death					
		Burial					
	4	Birth					
		Marr.					
	Full Name of Spouse	Death					
		Burial					
	5	Birth					
		Marr.					
	Full Name of Spouse	Death					
		Burial					
	6	Birth					
		Marr.					
	Full Name of Spouse	Death					
		Burial					
	7	Birth					
		Marr.					
	Full Name of Spouse	Death					
		Burial					
	8	Birth					
		Marr.					
	Full Name of Spouse	Death					
		Burial					

Compiler | Notes:

Address

City, State, Zip

Date

Form A100, Family Group Sheet by The Everton Publishers, P. O. Box 368, Logan, UT 84321. Publishers of The Genealogical Helper. Send for a free catalogue with list and full descriptions of many genealogical aids.

Husband's Full Name _____

Additional Children and Sources:

Husband's name

Wife's name

Sex	Children's Names in Full (Arrange in order of birth)	Children's Data	Day Month Year	City, Town or Place County or Province, etc. State or Country	Add. info. on Children
	9	Birth			
		Marr.			
	Full Name of Spouse	Death			
		Burial			
	10	Birth			
		Marr.			
	Full Name of Spouse	Death			
		Burial			
	11	Birth			
		Marr.			
	Full Name of Spouse	Death			
		Burial			
	12	Birth			
		Marr.			
	Full Name of Spouse	Death			
		Burial			
	13	Birth			
		Marr.			
	Full Name of Spouse	Death			
		Burial			
	14	Birth			
		Marr.			
	Full Name of Spouse	Death			
		Burial			
	15	Birth			
		Marr.			
	Full Name of Spouse	Death			
		Burial			

Sources for Husband:

Sources for Wife:

Sources for Children:

Additional Information:

Family Group Sheet

Husband's Full Name Richard E. Nelson **Chart No.**

Husband's Data	Day Month Year	City, Town or Place	County or Province, etc.	State or Country	Add. Info. on Husband
Birth					
Chr'nd					
Marr.					
Death					
Burial					

Places of Residence

Occupation | Church Affiliation | Military Rec.

Other wives, if any. No. (1) (2) etc.
Make separate sheet for each marr.

His Father | Mother's Maiden Name

Wife's Full Maiden Name Betty Linda Ratterree

Wife's Data	Day Month Year	City, Town or Place	County or Province, etc	State or Country	Add. Info. on Wife
Birth	23 Aug 1943				
Chr'nd					
Death					
Burial					

Places of Residence

Occupation | Church Affiliation | Military Rec.

Other husbands, if any. No. (1) (2) etc.
Make separate sheet for each marr.

Her Father Olvia Franklin Ratterree Mother's Maiden Name Anna Laura Remely

Sex	Children's Names in Full (Arrange in order of Birth)	Children's Data	Day Month Year	City, Town or Place	County or Province, etc.	State or Country	Add. info. on Children
	1 Laura Marie	Birth	17 Feb 1967				
		Marr.					
	Full Name of Spouse Timothy Hummel	Death					
		Burial					
	2 Brian E.	Birth	16 Jun 1972				
		Marr.					
	Full Name of Spouse	Death					
		Burial					
	3	Birth					
		Marr.					
	Full Name of Spouse	Death					
		Burial					
	4	Birth					
		Marr.					
	Full Name of Spouse	Death					
		Burial					
	5	Birth					
		Marr.					
	Full Name of Spouse	Death					
		Burial					
	6	Birth					
		Marr.					
	Full Name of Spouse	Death					
		Burial					
	7	Birth					
		Marr.					
	Full Name of Spouse	Death					
		Burial					
	8	Birth					
		Marr.					
	Full Name of Spouse	Death					
		Burial					

Compiler | Notes:

Address

City, State, Zip

Date

Form A100, Family Group Sheet by The Everton Publishers, P.O. Box 368, Logan, UT 84321. Publishers of *The Genealogical Helper*. Send for a free catalogue with list and full descriptions of many genealogical aids.

His husband's Full Name

Additional Children and Sources:

Husband's name

Wife's name

Sex	Children's Names in Full (Arrange in order of birth)	Children's Data	Day Month Year	City, Town or Place County or Province, etc. State or Country	Add. info. on Children
	9	Birth			
		Marr.			
	Full Name of Spouse	Death			
		Burial			
	10	Birth			
		Marr.			
	Full Name of Spouse	Death			
		Burial			
	11	Birth			
		Marr.			
	Full Name of Spouse	Death			
		Burial			
	12	Birth			
		Marr.			
	Full Name of Spouse	Death			
		Burial			
	13	Birth			
		Marr.			
	Full Name of Spouse	Death			
		Burial			
	14	Birth			
		Marr.			
	Full Name of Spouse	Death			
		Burial			
	15	Birth			
		Marr.			
	Full Name of Spouse	Death			
		Burial			

Sources for Husband:

Sources for Wife:

Sources for Children:

Additional Information:

Family Group Sheet

Husband's Full Name Timothy Hummel

Chart No.

Husband's Data	Day Month Year	City, Town or Place	County or Province, etc.	State or Country	Add. Info. on Husband
Birth					
Chr'nd					
Marr.					
Death					
Burial					

Places of Residence

Occupation | Church Affiliation | Military Rec.

Other wives if any No. (1) (2) etc
Make separate sheet for each marr.

His Father | Mother's Maiden Name

Wife's Full Maiden Name Laura Marie Nelson

Wifes Data	Day Month Year	City, Town or Place	County or Province, etc.	State or Country	Add. Info. on Wife
Birth	17 Feb 1967				
Chr'nd					
Death					
Burial					

Places of Residence

Occupation | Church Affiliation | Military Rec.

Other husbands, if any No. (1) (2) etc
Make separate sheet for each marr.

Her Father Richard E. Nelson | Mother's Maiden Name Betty Linda Patterree

Sex	Childrens Names in Full (Arrange in order of Birth)	Childrens Data	Day Month Year	City, Town or Place	County or Province, etc.	State or Country	Add. info. on Children
	1 Timothy	Birth					
	Full Name of Spouse	Marr.					
		Death					
		Burial					
	2	Birth					
	Full Name of Spouse	Marr.					
		Death					
		Burial					
	3	Birth					
	Full Name of Spouse	Marr.					
		Death					
		Burial					
	4	Birth					
	Full Name of Spouse	Marr.					
		Death					
		Burial					
	5	Birth					
	Full Name of Spouse	Marr.					
		Death					
		Burial					
	6	Birth					
	Full Name of Spouse	Marr.					
		Death					
		Burial					
	7	Birth					
	Full Name of Spouse	Marr.					
		Death					
		Burial					
	8	Birth					
	Full Name of Spouse	Marr.					
		Death					
		Burial					

Compiler | Notes:

Address

City, State, Zip

Date

Form A100. Family Group Sheet by The Everton Publishers, P.O. Box 368, Logan, UT 84321. Publishers of *The Genealogical Helper*. Send for a free catalogue with list and full descriptions of many genealogical aids.

Husband's Full Name

Additional Children and Sources:

Husband's name

Wife's name

Sex	Childrens Names in Full (Arrange in order of birth)	Childrens Data	Day Month Year	City, Town or Place County or Province, etc. State or Country	Add. info. on Children
	9	Birth			
		Marr.			
	Full Name of Spouse	Death			
		Burial			
	10	Birth			
		Marr.			
	Full Name of Spouse	Death			
		Burial			
	11	Birth			
		Marr.			
	Full Name of Spouse	Death			
		Burial			
	12	Birth			
		Marr.			
	Full Name of Spouse	Death			
		Burial			
	13	Birth			
		Marr.			
	Full Name of Spouse	Death			
		Burial			
	14	Birth			
		Marr.			
	Full Name of Spouse	Death			
		Burial			
	15	Birth			
		Marr.			
	Full Name of Spouse	Death			
		Burial			

Sources for Husband:

Sources for Wife:

Sources for Children:

Additional Information:

Family Group Sheet

Husband's Full Name Jesse Hayden Olive

Chart No.

Husband's Data	Day Month Year	City, Town or Place	County or Province, etc.	State or Country	Add. Info. on Husband
Birth	19 Sep 1900				
Chr'nd					
Marr.	1921				
Death	Mar 1983				
Burial					

Places of Residence

Occupation | Church Affiliation | Military Rec.

Other wives, if any. No. (1) (2) etc.
Make separate sheet for each marr.

His Father | Mother's Maiden Name

Wife's Full Maiden Name Virga Mae Ratterree

Wife's Data	Day Month Year	City, Town or Place	County or Province, etc	State or Country	Add. Info. on Wife
Birth	11 Feb 1902				
Chr'nd					
Death	15 Dec 1946				
Burial					

Places of Residence

Occupation | Church Affiliation | Military Rec.

Other husbands, if any. No. (1) (2) etc.
Make separate sheet for each marr.

Her Father Isaac Frank Ratterree | Mother's Maiden Name Esther Elizabeth "Betty" Cleveland

Sex	Children's Names in Full (Arrange in order of birth)	Children's Data	Day Month Year	City, Town or Place	County or Province, etc.	State or Country	Add. info. on Children
	1 Helen Lois	Birth	20 Jun 1923				
		Marr.	29 Sep 1944				
	Full Name of Spouse George F. Conkey	Death					
		Burial					
	2 Frank Harold	Birth	9 Sep 1925				
		Marr.					
	Full Name of Spouse	Death					
		Burial					
	3 Juanita	Birth	16 Sep 1929				
		Marr.					
	Full Name of Spouse Oberreither	Death	4 Jul 1980				
		Burial					
	4	Birth					
		Marr.					
	Full Name of Spouse	Death					
		Burial					
	5	Birth					
		Marr.					
	Full Name of Spouse	Death					
		Burial					
	6	Birth					
		Marr.					
	Full Name of Spouse	Death					
		Burial					
	7	Birth					
		Marr.					
	Full Name of Spouse	Death					
		Burial					
	8	Birth					
		Marr.					
	Full Name of Spouse	Death					
		Burial					

Compiler | Notes:

Address

City, State, Zip

Date

Form A100, Family Group Sheet by The Everton Publishers, P.O. Box 368, Logan, UT 84321. Publishers of The Genealogical Helper. Send for free catalogue with list and full descriptions of many genealogical aids.

Husband's Full Name

Additional Children and Sources:

Husband's name

Wife's name

Sex	Children's Names in Full (Arrange in order of birth)	Children's Data	Day Month Year	City, Town or Place County or Province, etc. State or Country	Add. info. on Children
	9	Birth			
		Marr.			
	Full Name of Spouse	Death			
		Burial			
	10	Birth			
		Marr.			
	Full Name of Spouse	Death			
		Burial			
	11	Birth			
		Marr.			
	Full Name of Spouse	Death			
		Burial			
	12	Birth			
		Marr.			
	Full Name of Spouse	Death			
		Burial			
	13	Birth			
		Marr.			
	Full Name of Spouse	Death			
		Burial			
	14	Birth			
		Marr.			
	Full Name of Spouse	Death			
		Burial			
	15	Birth			
		Marr.			
	Full Name of Spouse	Death			
		Burial			

Sources for Husband:

Sources for Wife:

Sources for Children:

Additional Information:

Family Group Sheet

Husband's Full Name George F. Conkey **Chart No.**

Husband's Data	Day Month Year	City, Town or Place	County or Province, etc.	State or Country	Add. Info. on Husband
Birth					
Chr'nd					
Marr.	29 Sep 1944				
Death					
Burial					

Places of Residence

Occupation | Church Affiliation | Military Rec.

Other wives, if any. No. (1) (2) etc.
Make separate sheet for each marr.

His Father | Mother's Maiden Name

Wife's Full Maiden Name Helen Lois Olive

Wifes Data	Day Month Year	City, Town or Place	County or Province, etc	State or Country	Add. Info. on Wife
Birth	20 Jun 1923				
Chr'nd					
Death					
Burial					

Places of Residence

Occupation | Church Affiliation | Military Rec.

Other husbands, if any. No. (1) (2) etc.
Make separate sheet for each marr.

Her Father Jesse Hayden Olive | Mother's Maiden Name Virga Mae Ratterree

Sex	Children's Names in Full (Arrange in order of birth)	Children's Data	Day Month Year	City, Town or Place	County or Province, etc.	State or Country	Add. info. on Children
	1 Louise Eleanor	Birth	12 Sep 1946				
		Marr.	23 Oct 1965				
	Full Name of Spouse	Death					
	Larry B. Johnson	Burial					
	2 Jeanette Irene	Birth	24 Sep 1948				m. 1 1969
		Marr.	24 Aug 1985				Ron Biolek
	Full Name of Spouse b. 26 Jun 1954	Death					
	Douglas Pitman	Burial					
	3 Karen Lee	Birth	18 May 1952				m. 2 Bill
		Marr.	Oct 1970				Bell 15 Apr
	Full Name of Spouse	Death					1989 (b.
	George W. Brier	Burial					24 Mar 1944)
	4	Birth					
		Marr.					
	Full Name of Spouse	Death					
		Burial					
	5	Birth					
		Marr.					
	Full Name of Spouse	Death					
		Burial					
	6	Birth					
		Marr.					
	Full Name of Spouse	Death					
		Burial					
	7	Birth					
		Marr.					
	Full Name of Spouse	Death					
		Burial					
	8	Birth					
		Marr.					
	Full Name of Spouse	Death					
		Burial					

Compiler

Address

City, State, Zip

Date

Notes:

Form A100, Family Group Sheet by The Everton Publishers, P.O. Box 368, Logan, UT 84321. Publishers of The Genealogical Helper. Send for a free catalogue with list and full descriptions of many genealogical aids.

Husband's Full Name

Additional Children and Sources:

Husband's name

Wife's name

Sex	Childrens Names in Full (Arrange in order of birth)	Childrens Data	Day Month Year	City, Town or Place County or Province, etc. State or Country	Add. info. on Children
	9	Birth			
		Marr.			
	Full Name of Spouse	Death			
		Burial			
	10	Birth			
		Marr.			
	Full Name of Spouse	Death			
		Burial			
	11	Birth			
		Marr.			
	Full Name of Spouse	Death			
		Burial			
	12	Birth			
		Marr.			
	Full Name of Spouse	Death			
		Burial			
	13	Birth			
		Marr.			
	Full Name of Spouse	Death			
		Burial			
	14	Birth			
		Marr.			
	Full Name of Spouse	Death			
		Burial			
	15	Birth			
		Marr.			
	Full Name of Spouse	Death			
		Burial			

Sources for Husband:

Sources for Wife:

Sources for Children:

Additional Information:

Family Group Sheet

Husband's Full Name Larry B. Johnson

Chart No.

Husband's Data	Day Month Year	City, Town or Place	County or Province, etc.	State or Country	Add. Info. on Husband
Birth					
Chr'nd					
Marr.	23 Oct 1965				
Death					
Burial					

Places of Residence

Occupation | Church Affiliation | Military Rec.

Other wives, if any. No. (1) (2) etc.
Make separate sheet for each marr.

His Father | Mother's Maiden Name

Wife's Full Maiden Name Louise Eleanor Conkey

Wifes Data	Day Month Year	City, Town or Place	County or Province, etc.	State or Country	Add. Info. on Wife
Birth	12 Sep 1946				
Chr'nd					
Death					
Burial					

Places of Residence

Occupation | Church Affiliation | Military Rec.

Other husbands, if any. No. (1) (2) etc.
Make separate sheet for each marr.

Her Father George F. Conkey | Mother's Maiden Name Helen Lois Olive

Sex	Children's Names in Full (Arrange in order of birth)	Children's Data	Day Month Year	City, Town or Place	County or Province, etc.	State or Country	Add. info. on Children
	1 Andrew Paul	Birth	7 Dec 1969				
		Marr.					
	Full Name of Spouse	Death					
		Burial					
	2 Amy Lyn	Birth	27 Dec 1970				
		Marr.	20 Oct 1990				
	Full Name of Spouse Bruce Orf	Death					
		Burial					
	3	Birth					
		Marr.					
	Full Name of Spouse	Death					
		Burial					
	4	Birth					
		Marr.					
	Full Name of Spouse	Death					
		Burial					
	5	Birth					
		Marr.					
	Full Name of Spouse	Death					
		Burial					
	6	Birth					
		Marr.					
	Full Name of Spouse	Death					
		Burial					
	7	Birth					
		Marr.					
	Full Name of Spouse	Death					
		Burial					
	8	Birth					
		Marr.					
	Full Name of Spouse	Death					
		Burial					

Compiler | Notes:

Address

City, State, Zip

Date

Form A100, Family Group Sheet by The Everton Publishers, P.O. Box 368, Logan, UT 84321. Publishers of The Genealogical Helper and other genealogical aids with lists and full descriptions of many genealogical aids.

Husband's Full Name

Additional Children and Sources:

Husband's name

Wife's name

Sex	Children's Names in Full (Arrange in order of birth)	Children's Data	Day Month Year	City, Town or Place County or Province, etc. State or Country	Add. info. on Children
	9	Birth			
		Marr.			
	Full Name of Spouse	Death			
		Burial			
	10	Birth			
		Marr.			
	Full Name of Spouse	Death			
		Burial			
	11	Birth			
		Marr.			
	Full Name of Spouse	Death			
		Burial			
	12	Birth			
		Marr.			
	Full Name of Spouse	Death			
		Burial			
	13	Birth			
		Marr.			
	Full Name of Spouse	Death			
		Burial			
	14	Birth			
		Marr.			
	Full Name of Spouse	Death			
		Burial			
	15	Birth			
		Marr.			
	Full Name of Spouse	Death			
		Burial			

Sources for Husband:

Sources for Wife:

Sources for Children:

Additional Information:

Family Group Sheet

Husband's Full Name George W. Brier, Jr. **Chart No.**

Husband's Data	Day Month Year	City, Town or Place	County or Province, etc.	State or Country	Add. Info. on Husband
Birth					
Chr'nd					
Marr.	Oct 1990				
Death					
Burial					

Places of Residence

Occupation | Church Affiliation | Military Rec.

Other wives, if any. No. (1) (2) etc.
Make separate sheet for each marr.

His Father George W. Brier | Mother's Maiden Name

Wife's Full Maiden Name Karen Lee Conkey

Wifes Data	Day Month Year	City, Town or Place	County or Province, etc	State or Country	Add. Info. on Wife
Birth	18 May 1952				
Chr'nd					
Death					
Burial					

Places of Residence

Occupation | Church Affiliation | Military Rec.

Other husbands, if any. No. (1) (2) etc.
Make separate sheet for each marr. 2. Bill Bull 15 Apr 1989 (b. 24 Mar 1944)

Her Father George E. Conkey | Mother's Maiden Name Helen Lois Olive

Sex	Childrens Names in Full (Arrange in order of birth)	Childrens Data	Day Month Year	City, Town or Place	County or Province, etc.	State or Country	Add. info. on Children
	1 George W. III	Birth					
		Marr.					
	Full Name of Spouse	Death					
		Burial					
	2	Birth					
		Marr.					
	Full Name of Spouse	Death					
		Burial					
	3	Birth					
		Marr.					
	Full Name of Spouse	Death					
		Burial					
	4	Birth					
		Marr.					
	Full Name of Spouse	Death					
		Burial					
	5	Birth					
		Marr.					
	Full Name of Spouse	Death					
		Burial					
	6	Birth					
		Marr.					
	Full Name of Spouse	Death					
		Burial					
	7	Birth					
		Marr.					
	Full Name of Spouse	Death					
		Burial					
	8	Birth					
		Marr.					
	Full Name of Spouse	Death					
		Burial					

Compiler | Notes:

Address

City, State, Zip

Date

Form A100 Family Group Sheet by The Everton Publishers, P.O. Box 368, Logan, UT 84321. Publishers of *The Genealogical Helper*. Send for a free catalogue with list and full descriptions of many genealogical aids.

Husband's Full Name

Additional Children and Sources:

Husband's name _____ Wife's name _____

Sex	Children's Names in Full (Arrange in order of birth)	Children's Data	Day Month Year	City, Town or Place County or Province, etc. State or Country	Add. info. on Children
	9	Birth			
		Marr.			
	Full Name of Spouse	Death			
		Burial			
	10	Birth			
		Marr.			
	Full Name of Spouse	Death			
		Burial			
	11	Birth			
		Marr.			
	Full Name of Spouse	Death			
		Burial			
	12	Birth			
		Marr.			
	Full Name of Spouse	Death			
		Burial			
	13	Birth			
		Marr.			
	Full Name of Spouse	Death			
		Burial			
	14	Birth			
		Marr.			
	Full Name of Spouse	Death			
		Burial			
	15	Birth			
		Marr.			
	Full Name of Spouse	Death			
		Burial			

Sources for Husband:

Sources for Wife:

Sources for Children:

Additional Information:

Family Group Sheet

Husband's Full Name Frank Harold Olive **Chart No.**

Husband's Data	Day Month Year	City, Town or Place	County or Province, etc.	State or Country	Add. Info. on Husband
Birth	9 Sep 1925				
Chr'nd					
Marr.					
Death					
Burial					

Places of Residence

Occupation | Church Affiliation | Military Rec.

Other wives, if any. No. (1) (2) etc.
Make separate sheet for each marr.

His Father Jesse Hayden Olive Mother's Maiden Name Virga Mae Ratterree

Wife's Full Maiden Name

Wife's Data	Day Month Year	City, Town or Place	County or Province, etc.	State or Country	Add. Info. on Wife
Birth					
Chr'nd					
Death					
Burial					

Places of Residence

Occupation | Church Affiliation | Military Rec.

Other husbands, if any. No. (1) (2) etc.
Make separate sheet for each marr.

Her Father Mother's Maiden Name

Sex	Children's Names in Full (Arrange in order of birth)	Children's Data	Day Month Year	City, Town or Place / County or Province, etc. / State or Country	Add. info. on Children
	1 Frank Hayden	Birth	23 Feb 1947		
	Full Name of Spouse	Marr.			
		Death			
		Burial			
	2 Gregory Paul	Birth	25 Jul 1958		
	Full Name of Spouse	Marr.			
		Death			
		Burial			
	3	Birth			
	Full Name of Spouse	Marr.			
		Death			
		Burial			
	4	Birth			
	Full Name of Spouse	Marr.			
		Death			
		Burial			
	5	Birth			
	Full Name of Spouse	Marr.			
		Death			
		Burial			
	6	Birth			
	Full Name of Spouse	Marr.			
		Death			
		Burial			
	7	Birth			
	Full Name of Spouse	Marr.			
		Death			
		Burial			
	8	Birth			
	Full Name of Spouse	Marr.			
		Death			
		Burial			

Compiler

Address

City, State, Zip

Date

Notes:

Form A100. Family Group Sheet by The Everton Publishers, P.O. Box 368, Logan, UT 84321. Publishers of *The Genealogical Helper*. Send for a free catalogue with list and full descriptions of many genealogical aids.

Husband's Full Name

Additional Children and Sources:

Husband's name

Wife's name

Sex	Childrens Names in Full (Arrange in order of birth)	Childrens Data	Day Month Year	City, Town or Place County or Province, etc. State or Country	Add. info. on Children
	9	Birth			
		Marr.			
	Full Name of Spouse	Death			
		Burial			
	10	Birth			
		Marr.			
	Full Name of Spouse	Death			
		Burial			
	11	Birth			
		Marr.			
	Full Name of Spouse	Death			
		Burial			
	12	Birth			
		Marr.			
	Full Name of Spouse	Death			
		Burial			
	13	Birth			
		Marr.			
	Full Name of Spouse	Death			
		Burial			
	14	Birth			
		Marr.			
	Full Name of Spouse	Death			
		Burial			
	15	Birth			
		Marr.			
	Full Name of Spouse	Death			
		Burial			

Sources for Husband:

Sources for Wife:

Sources for Children:

Additional Information:

Family Group Sheet

Husband's Full Name Gregory Paul Oline

Chart No.

Husband's Data	Day Month Year	City, Town or Place	County or Province, etc.	State or Country	Add. Info. on Husband
Birth	25 Jul 1958				
Chr'nd					
Marr.					
Death					
Burial					

Places of Residence

Occupation | Church Affiliation | Military Rec.

Other wives, if any. No. (1) (2) etc.
Make separate sheet for each marr.

His Father Frank Harold Oline | Mother's Maiden Name

Wife's Full Maiden Name

Wife's Data	Day Month Year	City, Town or Place	County or Province, etc	State or Country	Add. Info. on Wife
Birth					
Chr'nd					
Death					
Burial					

Places of Residence

Occupation | Church Affiliation | Military Rec.

Other husbands, if any. No. (1) (2) etc.
Make separate sheet for each marr.

Her Father | Mother's Maiden Name

Sex	Children's Names in Full (Arrange in order of birth)	Children's Data	Day Month Year	City, Town or Place	County or Province, etc.	State or Country	Add. info. on Children
F	1	Birth	30 Nov 1989				
		Marr.					
	Full Name of Spouse	Death					
		Burial					
	2	Birth					
		Marr.					
	Full Name of Spouse	Death					
		Burial					
	3	Birth					
		Marr.					
	Full Name of Spouse	Death					
		Burial					
	4	Birth					
		Marr.					
	Full Name of Spouse	Death					
		Burial					
	5	Birth					
		Marr.					
	Full Name of Spouse	Death					
		Burial					
	6	Birth					
		Marr.					
	Full Name of Spouse	Death					
		Burial					
	7	Birth					
		Marr.					
	Full Name of Spouse	Death					
		Burial					
	8	Birth					
		Marr.					
	Full Name of Spouse	Death					
		Burial					

Compiler

Address

City, State, Zip

Date

Notes:

Form A100 Family Group Sheet by The Everton Publishers, P.O. Box 368, Logan, UT 84321. Publishers of The Genealogical Helper. Send for a free catalogue with list and full descriptions of many genealogical aids.

Husband's Full Name

Additional Children and Sources:

Husband's name

Wife's name

Sex	Children's Names in Full (Arrange in order of birth)	Children's Data	Day Month Year	City, Town or Place County or Province, etc. State or Country	Add. info. on Children
	9	Birth			
		Marr.			
	Full Name of Spouse	Death			
		Burial			
	10	Birth			
		Marr.			
	Full Name of Spouse	Death			
		Burial			
	11	Birth			
		Marr.			
	Full Name of Spouse	Death			
		Burial			
	12	Birth			
		Marr.			
	Full Name of Spouse	Death			
		Burial			
	13	Birth			
		Marr.			
	Full Name of Spouse	Death			
		Burial			
	14	Birth			
		Marr.			
	Full Name of Spouse	Death			
		Burial			
	15	Birth			
		Marr.			
	Full Name of Spouse	Death			
		Burial			

Sources for Husband:

Sources for Wife:

Sources for Children:

Additional Information:

Family Group Sheet

Husband's Full Name Oberreither Chart No.

Husband's Data	Day Month Year	City, Town or Place	County or Province, etc.	State or Country	Add. Info. on Husband
Birth					
Chr'nd					
Marr.					
Death					
Burial					

Places of Residence

Occupation | Church Affiliation | Military Rec.

Other wives, if any. No. (1) (2) etc.
Make separate sheet for each marr.

His Father | Mother's Maiden Name

Wife's Full Maiden Name Juanita Oline

Wifes Data	Day Month Year	City, Town or Place	County or Province, etc	State or Country	Add. Info. on Wife
Birth	16 Sep 1929				
Chr'nd					
Death	4 Jul 1980				
Burial					

Places of Residence

Occupation | Church Affiliation | Military Rec.

Other husbands, if any. No. (1) (2) etc.
Make separate sheet for each marr.

Her Father Jesse Hayden Oline Mother's Maiden Name Virga Mae Ratterree

Sex	Childrens Names in Full (Arrange in order of birth)	Childrens Data	Day Month Year	City, Town or Place	County or Province, etc.	State or Country	Add. info. on Children
	1 Lyn	Birth					
		Marr.					
	Full Name of Spouse	Death					
		Burial					
	2	Birth					
		Marr.					
	Full Name of Spouse	Death					
		Burial					
	3	Birth					
		Marr.					
	Full Name of Spouse	Death					
		Burial					
	4	Birth					
		Marr.					
	Full Name of Spouse	Death					
		Burial					
	5	Birth					
		Marr.					
	Full Name of Spouse	Death					
		Burial					
	6	Birth					
		Marr.					
	Full Name of Spouse	Death					
		Burial					
	7	Birth					
		Marr.					
	Full Name of Spouse	Death					
		Burial					
	8	Birth					
		Marr.					
	Full Name of Spouse	Death					
		Burial					

Compiler | Notes:

Address

City, State, Zip

Date

Form A100 Family Group Sheet by The Everton Publishers, P.O. Box 368, Logan, UT 84321 Publishers of The Genealogical Helper. Send for a free catalogue with list and full descriptions of many genealogical aids.

Husband's Full Name

Additional Children and Sources:

Husband's name

Wife's name

Sex	Childrens Names in Full (Arrange in order of birth)	Childrens Data	Day Month Year	City, Town or Place County or Province, etc. State or Country	Add. info. on Children
	9	Birth			
		Marr.			
	Full Name of Spouse	Death			
		Burial			
	10	Birth			
		Marr.			
	Full Name of Spouse	Death			
		Burial			
	11	Birth			
		Marr.			
	Full Name of Spouse	Death			
		Burial			
	12	Birth			
		Marr.			
	Full Name of Spouse	Death			
		Burial			
	13	Birth			
		Marr.			
	Full Name of Spouse	Death			
		Burial			
	14	Birth			
		Marr.			
	Full Name of Spouse	Death			
		Burial			
	15	Birth			
		Marr.			
	Full Name of Spouse	Death			
		Burial			

Sources for Husband:

Sources for Wife:

Sources for Children:

Additional Information:

Family Group Sheet

Husband's Full Name Fred Lee Ratterree **Chart No.**

Husband's Data	Day Month Year	City, Town or Place	County or Province, etc.	State or Country	Add. Info. on Husband
Birth	18 Nov 1903				
Chr'nd					
Marr.	16 Oct 1927				
Death	22 Nov 1988				
Burial					

Places of Residence

Occupation Church Affiliation Military Rec.

Other wives if any No (1) (2) etc. Make separate sheet for each marr. Gladys Mildred High m. 11 Jan 1971 (b. 29 Aug 1907)

His Father Isaac Frank Ratterree Mother's Maiden Name Esther Elizabeth "Betty" Cleveland

Wife's Full Maiden Name Zelma Lee Tabor

Wife's Data	Day Month Year	City, Town or Place	County or Province, etc	State or Country	Add. Info. on Wife
Birth	5 Sep 1906				
Chr'nd					
Death	24 Nov 1969				
Burial					

Places of Residence

Occupation Church Affiliation Military Rec.

Other husbands, if any No (1) (2) etc. Make separate sheet for each marr.

Her Father Mother's Maiden Name

Sex	Childrens Names in Full (Arrange in order of birth)	Childrens Data	Day Month Year	City, Town or Place	County or Province, etc.	State or Country	Add. info. on Children
	1 Loweta Jo	Birth	16 Oct 1928				
		Marr.	11 Dec 1946				
	Full Name of Spouse "Penny" Prentice Stratley	Death					
		Burial					
	2 Byron Gail	Birth	14 Apr 1934				
		Marr.	23 Sep 1956				
	Full Name of Spouse Colleen Murphy	Death					
		Burial					
	3 Sandra Gaye	Birth	10 Feb 1941				
		Marr.					
	Full Name of Spouse Jimmie Leon Long	Death					
		Burial					
	4	Birth					
		Marr.					
	Full Name of Spouse	Death					
		Burial					
	5	Birth					
		Marr.					
	Full Name of Spouse	Death					
		Burial					
	6	Birth					
		Marr.					
	Full Name of Spouse	Death					
		Burial					
	7	Birth					
		Marr.					
	Full Name of Spouse	Death					
		Burial					
	8	Birth					
		Marr.					
	Full Name of Spouse	Death					
		Burial					

Compiler Notes:

Address

City, State, Zip

Date

Form A100 Family Group Sheet by The Everton Publishers, P.O. Box 368, Logan, UT 84321. Publishers of The Genealogical Helper. Send for a free catalogue with list and full descriptions of many genealogical aids.

Husband's Full Name

Additional Children and Sources:

Husband's name

Wife's name

Sex	Children's Names in Full (Arrange in order of birth)	Children's Data	Day Month Year	City, Town or Place County or Province, etc. State or Country	Add. info. on Children
	9	Birth			
		Marr.			
	Full Name of Spouse	Death			
		Burial			
	10	Birth			
		Marr.			
	Full Name of Spouse	Death			
		Burial			
	11	Birth			
		Marr.			
	Full Name of Spouse	Death			
		Burial			
	12	Birth			
		Marr.			
	Full Name of Spouse	Death			
		Burial			
	13	Birth			
		Marr.			
	Full Name of Spouse	Death			
		Burial			
	14	Birth			
		Marr.			
	Full Name of Spouse	Death			
		Burial			
	15	Birth			
		Marr.			
	Full Name of Spouse	Death			
		Burial			

Sources for Husband:

Sources for Wife:

Sources for Children:

Additional Information:

Family Group Sheet

Husband's Full Name Prentice "Penny" Steakley **Chart No.**

Husband's Data	Day Month Year	City, Town or Place	County or Province, etc.	State or Country	Add. Info. on Husband
Birth					
Chr'nd					
Marr.	11 Dec 1960				
Death					
Burial					

Places of Residence

Occupation | Church Affiliation | Military Rec.

Other wives, if any. No. (1) (2) etc. Make separate sheet for each marr.

His Father | Mother's Maiden Name

Wife's Full Maiden Name Loweta Jo Ratterree

Wifes Data	Day Month Year	City, Town or Place	County or Province, etc	State or Country	Add. Info. on Wife
Birth	16 Oct 1928				
Chr'nd					
Death					
Burial					

Places of Residence

Occupation | Church Affiliation | Military Rec.

Other husbands, if any. No. (1) (2) etc. Make separate sheet for each marr.

Her Father Fred Lee Ratterree | Mother's Maiden Name Zelma Lee Tabor

Sex	Childrens Names in Full (Arrange in order of birth)	Childrens Data	Day Month Year	City, Town or Place	County or Province, etc.	State or Country	Add. info. on Children
	1 Deborah Ann	Birth	28 Mar 1949				
		Marr.					
	Full Name of Spouse	Death					
	Daniel Lynn Green	Burial					
	2	Birth					
		Marr.					
	Full Name of Spouse	Death					
		Burial					
	3	Birth					
		Marr.					
	Full Name of Spouse	Death					
		Burial					
	4	Birth					
		Marr.					
	Full Name of Spouse	Death					
		Burial					
	5	Birth					
		Marr.					
	Full Name of Spouse	Death					
		Burial					
	6	Birth					
		Marr.					
	Full Name of Spouse	Death					
		Burial					
	7	Birth					
		Marr.					
	Full Name of Spouse	Death					
		Burial					
	8	Birth					
		Marr.					
	Full Name of Spouse	Death					
		Burial					

Compiler

Address

City, State, Zip

Date

Notes:

P.O. Box 368, Logan, UT 84321. Publishers of *The Genealogical Helper*. Send for a free catalogue with list and full descriptions of many genealogical aids.

Husband's Full Name

Additional Children and Sources:

Husband's name

Wife's name

Sex	Children's Names in Full (Arrange in order of birth)	Children's Data	Day Month Year	City, Town or Place County or Province, etc. State or Country	Add. info. on Children
	9	Birth			
		Marr.			
	Full Name of Spouse	Death			
		Burial			
	10	Birth			
		Marr.			
	Full Name of Spouse	Death			
		Burial			
	11	Birth			
		Marr.			
	Full Name of Spouse	Death			
		Burial			
	12	Birth			
		Marr.			
	Full Name of Spouse	Death			
		Burial			
	13	Birth			
		Marr.			
	Full Name of Spouse	Death			
		Burial			
	14	Birth			
		Marr.			
	Full Name of Spouse	Death			
		Burial			
	15	Birth			
		Marr.			
	Full Name of Spouse	Death			
		Burial			

Sources for Husband:

Sources for Wife:

Sources for Children:

Additional Information:

Family Group Sheet

Husband's Full Name Daniel Lynn Green

Chart No.

Husband's Data	Day Month Year	City, Town or Place	County or Province, etc.	State or Country	Add. Info. on Husband
Birth	4 Oct 1946				
Chr'nd					
Marr.					
Death					
Burial					

Places of Residence

Occupation | Church Affiliation | Military Rec.

Other wives, if any. No. (1) (2) etc.
Make separate sheet for each marr.

His Father | Mother's Maiden Name

Wife's Full Maiden Name Deborah Ann Steakley

Wifes Data	Day Month Year	City, Town or Place	County or Province, etc	State or Country	Add. Info. on Wife
Birth	28 Mar 1949				
Chr'nd					
Death					
Burial					

Places of Residence

Occupation | Church Affiliation | Military Rec.

Other husbands, if any. No. (1) (2) etc.
Make separate sheet for each marr.

Her Father Prentice "Penny" Steakley | Mother's Maiden Name Loweta Jo Patterree

Sex	Children's Names in Full (Arrange in order of birth)	Children's Data	Day Month Year	City, Town or Place	County or Province, etc.	State or Country	Add. info. on Children
	1 Christine Annette	Birth	9 Jun 1971				
		Marr.					
	Full Name of Spouse	Death					
		Burial					
	2 Jennifer Lynn	Birth	29 Mar 1974				
		Marr.					
	Full Name of Spouse	Death					
		Burial					
	3 Daniel Lynn	Birth	17 May 1979				
		Marr.					
	Full Name of Spouse	Death					
		Burial					
	4 Sarah Renee	Birth	9 Oct 1981				
		Marr.					
	Full Name of Spouse	Death					
		Burial					
	5	Birth					
		Marr.					
	Full Name of Spouse	Death					
		Burial					
	6	Birth					
		Marr.					
	Full Name of Spouse	Death					
		Burial					
	7	Birth					
		Marr.					
	Full Name of Spouse	Death					
		Burial					
	8	Birth					
		Marr.					
	Full Name of Spouse	Death					
		Burial					

Compiler | Notes:

Address

City, State, Zip

Date

Form A100, Family Group Sheet by The Everton Publishers, P.O. Box 368, Logan, UT 84321. Publishers of The Genealogical Helper. Send for a free catalogue with list and full descriptions of many genealogical aids.

Husband's Full Name

Additional Children and Sources:

Husband's name

Wife's name

Sex	Children's Names in Full (Arrange in order of birth)	Children's Data	Day Month Year	City, Town or Place County or Province, etc. State or Country	Add. info. on Children
	9	Birth			
		Marr.			
	Full Name of Spouse	Death			
		Burial			
	10	Birth			
		Marr.			
	Full Name of Spouse	Death			
		Burial			
	11	Birth			
		Marr.			
	Full Name of Spouse	Death			
		Burial			
	12	Birth			
		Marr.			
	Full Name of Spouse	Death			
		Burial			
	13	Birth			
		Marr.			
	Full Name of Spouse	Death			
		Burial			
	14	Birth			
		Marr.			
	Full Name of Spouse	Death			
		Burial			
	15	Birth			
		Marr.			
	Full Name of Spouse	Death			
		Burial			

Sources for Husband:

Sources for Wife:

Sources for Children:

Additional Information:

Family Group Sheet

Husband's Full Name Byron Gail Ratterree **Chart No.**

Husband's Data	Day Month Year	City, Town or Place	County or Province, etc.	State or Country	Add. Info. on Husband
Birth	14 Apr 1934				
Chr'nd					
Marr.	23 Sep 1956				
Death					
Burial					

Places of Residence

Occupation Church Affiliation Military Rec.

Other wives, if any. No. (1) (2) etc.
Make separate sheet for each marr.

His Father Fred Lee Ratterree Mother's Maiden Name Zelma Lee Tabor

Wife's Full Maiden Name Colleen Murphy

Wifes Data	Day Month Year	City, Town or Place	County or Province, etc	State or Country	Add. Info. on Wife
Birth	11 Nov 1933				
Chr'nd					
Death					
Burial					

Places of Residence

Occupation Church Affiliation Military Rec.

Other husbands, if any. No. (1) (2) etc.
Make separate sheet for each marr.

Her Father Mother's Maiden Name

Sex	Childrens Names in Full (Arrange in order of birth)	Childrens Data	Day Month Year	City, Town or Place	County or Province, etc.	State or Country	Add. Info. on Children
	1 Randal Craig	Birth	4 Dec 1957				
		Marr.	12 Apr 1986				
	Full Name of Spouse	Death					
	Sue Lynn Howe	Burial					
	2 Alan Scott	Birth	21 Mar 1959				
		Marr.	4 May 1985				
	Full Name of Spouse	Death					
	Kathleen Killah Gaines	Burial					
	3	Birth					
		Marr.					
	Full Name of Spouse	Death					
		Burial					
	4	Birth					
		Marr.					
	Full Name of Spouse	Death					
		Burial					
	5	Birth					
		Marr.					
	Full Name of Spouse	Death					
		Burial					
	6	Birth					
		Marr.					
	Full Name of Spouse	Death					
		Burial					
	7	Birth					
		Marr.					
	Full Name of Spouse	Death					
		Burial					
	8	Birth					
		Marr.					
	Full Name of Spouse	Death					
		Burial					

Compiler Notes:

Address

City, State, Zip

Date

Form A100. Family Group Sheet by The Everton Publishers, P.O. Box 368, Logan, UT 84321. Publishers of *The Genealogical Helper*. Send for a free catalogue with list and full descriptions of many genealogical aids.

Husband's Full Name

Additional Children and Sources:

Husband's name

Wife's name

Sex	Childrens Names in Full (Arrange in order of birth)	Childrens Data	Day Month Year	City, Town or Place County or Province, etc. State or Country	Add. info. on Children
	9	Birth			
		Marr.			
	Full Name of Spouse	Death			
		Burial			
	10	Birth			
		Marr.			
	Full Name of Spouse	Death			
		Burial			
	11	Birth			
		Marr.			
	Full Name of Spouse	Death			
		Burial			
	12	Birth			
		Marr.			
	Full Name of Spouse	Death			
		Burial			
	13	Birth			
		Marr.			
	Full Name of Spouse	Death			
		Burial			
	14	Birth			
		Marr.			
	Full Name of Spouse	Death			
		Burial			
	15	Birth			
		Marr.			
	Full Name of Spouse	Death			
		Burial			

Sources for Husband:

Sources for Wife:

Sources for Children:

Additional Information:

Family Group Sheet

Husband's Full Name Randal Craig Ratterree **Chart No.**

Husband's Data	Day Month Year	City, Town or Place	County or Province, etc.	State or Country	Add. Info. on Husband
Birth	4 Dec 1957				
Chr'nd					
Marr.	12 Apr 1986				
Death					
Burial					

Places of Residence

Occupation | Church Affiliation | Military Rec.

Other wives, if any. No. (1) (2) etc.
Make separate sheet for each marr.

His Father Byron Gail Ratterree Mother's Maiden Name Colleen Murphy

Wife's Full Maiden Name Sue Lynn Howe

Wife's Data	Day Month Year	City, Town or Place	County or Province, etc.	State or Country	Add. Info. on Wife
Birth	17 Aug 1959				
Chr'nd					
Death					
Burial					

Places of Residence

Occupation | Church Affiliation | Military Rec.

Other husbands, if any. No. (1) (2) etc.
Make separate sheet for each marr.

Her Father Mother's Maiden Name

Sex	Children's Names in Full (Arrange in order of birth)	Children's Data	Day Month Year	City, Town or Place	County or Province, etc.	State or Country	Add. info. on Children
	1 Tiffany Kaye	Birth	21 Aug 1987				
	Full Name of Spouse	Marr.					
		Death					
		Burial					
	2 Kristin Rae	Birth	25 Jan 1990				
	Full Name of Spouse	Marr.					
		Death					
		Burial					
	3	Birth					
	Full Name of Spouse	Marr.					
		Death					
		Burial					
	4	Birth					
	Full Name of Spouse	Marr.					
		Death					
		Burial					
	5	Birth					
	Full Name of Spouse	Marr.					
		Death					
		Burial					
	6	Birth					
	Full Name of Spouse	Marr.					
		Death					
		Burial					
	7	Birth					
	Full Name of Spouse	Marr.					
		Death					
		Burial					
	8	Birth					
	Full Name of Spouse	Marr.					
		Death					
		Burial					

Compiler

Address

City, State, Zip

Date

Notes:

Form A100, Family Group Sheet by The Everton Publishers, P.O. Box 368, Logan, UT 84321. Publishers of *The Genealogical Helper*. Send for a free catalogue with list and full descriptions of many genealogical aids.

Husband's Full Name

Additional Children and Sources:

Husband's name _____ Wife's name _____

Sex	Childrens Names in Full (Arrange in order of birth)	Childrens Data	Day Month Year	City, Town or Place County or Province, etc. State or Country	Add. info. on Children
	9	Birth			
		Marr.			
	Full Name of Spouse	Death			
		Burial			
	10	Birth			
		Marr.			
	Full Name of Spouse	Death			
		Burial			
	11	Birth			
		Marr.			
	Full Name of Spouse	Death			
		Burial			
	12	Birth			
		Marr.			
	Full Name of Spouse	Death			
		Burial			
	13	Birth			
		Marr.			
	Full Name of Spouse	Death			
		Burial			
	14	Birth			
		Marr.			
	Full Name of Spouse	Death			
		Burial			
	15	Birth			
		Marr.			
	Full Name of Spouse	Death			
		Burial			

Sources for Husband:

Sources for Wife:

Sources for Children:

Additional Information:

Family Group Sheet

Husband's Full Name Alan Scott Ratterree **Chart No.**

Husband's Data	Day Month Year	City, Town or Place	County or Province, etc.	State or Country	Add. Info. on Husband
Birth	21 Mar 1959				
Chr'nd					
Marr.	4 May 1985				
Death					
Burial					

Places of Residence

Occupation | Church Affiliation | Military Rec.

Other wives, if any. No. (1) (2) etc.
Make separate sheet for each marr.

His Father Byron Gail Ratterree Mother's Maiden Name Colleen Murphey

Wife's Full Maiden Name Kathleen Killah Gaines

Wife's Data	Day Month Year	City, Town or Place	County or Province, etc	State or Country	Add. Info. on Wife
Birth	16 Oct 1959				
Chr'nd					
Death					
Burial					

Places of Residence

Occupation | Church Affiliation | Military Rec.

Other husbands, if any. No. (1) (2) etc.
Make separate sheet for each marr.

Her Father Mother's Maiden Name

Sex	Childrens Names in Full (Arrange in order of birth)	Childrens Data	Day Month Year	City, Town or Place	County or Province, etc.	State or Country	Add. info. on Children
	1 Sean Charles	Birth	21 Oct 1987				
		Marr.					
	Full Name of Spouse	Death					
		Burial					
	2 Michael Alan	Birth	9 Feb 1991				
		Marr.					
	Full Name of Spouse	Death					
		Burial					
	3	Birth					
		Marr.					
	Full Name of Spouse	Death					
		Burial					
	4	Birth					
		Marr.					
	Full Name of Spouse	Death					
		Burial					
	5	Birth					
		Marr.					
	Full Name of Spouse	Death					
		Burial					
	6	Birth					
		Marr.					
	Full Name of Spouse	Death					
		Burial					
	7	Birth					
		Marr.					
	Full Name of Spouse	Death					
		Burial					
	8	Birth					
		Marr.					
	Full Name of Spouse	Death					
		Burial					

Compiler

Address

City, State, Zip

Date

Notes:

Form A100. Family Group Sheet by The Everton Publishers, P. O. Box 368, Logan, UT 84321. Publishers of The Genealogical Helper. Send for a free catalogue with list and full descriptions of many genealogical aids.

Husband's Full Name

Additional Children and Sources:

Husband's name

Wife's name

Sex	Childrens Names in Full (Arrange in order of birth)	Childrens Data	Day Month Year	City, Town or Place County or Province, etc. State or Country	Add. info. on Children
	9	Birth			
		Marr.			
	Full Name of Spouse	Death			
		Burial			
	10	Birth			
		Marr.			
	Full Name of Spouse	Death			
		Burial			
	11	Birth			
		Marr.			
	Full Name of Spouse	Death			
		Burial			
	12	Birth			
		Marr.			
	Full Name of Spouse	Death			
		Burial			
	13	Birth			
		Marr.			
	Full Name of Spouse	Death			
		Burial			
	14	Birth			
		Marr.			
	Full Name of Spouse	Death			
		Burial			
	15	Birth			
		Marr.			
	Full Name of Spouse	Death			
		Burial			

Sources for Husband:

Sources for Wife:

Sources for Children:

Additional Information:

Family Group Sheet

Husband's Full Name Jimmie Leon Long

Chart No.

Husband's Data	Day Month Year	City, Town or Place	County or Province, etc.	State or Country	Add. Info. on Husband
Birth					
Chr'nd					
Marr.					
Death					
Burial					

Places of Residence

Occupation | Church Affiliation | Military Rec.

Other wives, if any. No. (1) (2) etc.
Make separate sheet for each marr.

His Father | Mother's Maiden Name

Wife's Full Maiden Name Sandra Gaye Ratterree

Wife's Data	Day Month Year	City, Town or Place	County or Province, etc.	State or Country	Add. Info. on Wife
Birth	10 Feb 1941				
Chr'nd					
Death					
Burial					

Places of Residence

Occupation | Church Affiliation | Military Rec.

Other husbands, if any. No. (1) (2) etc.
Make separate sheet for each marr.

Her Father Fred Lee Ratterree | Mother's Maiden Name Zelma Lee Tabor

Sex	Childrens Names in Full (Arrange in order of birth)	Childrens Data	Day Month Year	City, Town or Place	County or Province, etc.	State or Country	Add. info. on Children
	1 Richard Stephen	Birth	14 Mar 1961				
		Marr.	14 Feb 1986				
	Full Name of Spouse Tricia Dawn Daniels	Death					
		Burial					
	2 Robert Brian	Birth	10 Oct 1966				
		Marr.	28 Nov 1992				
	Full Name of Spouse b. 31 Aug 1967 Monica VanHerpen	Death					
		Burial					
	3 Randal Kevin	Birth	15 Jun 1968				
		Marr.					
	Full Name of Spouse	Death					
		Burial					
	4	Birth					
		Marr.					
	Full Name of Spouse	Death					
		Burial					
	5	Birth					
		Marr.					
	Full Name of Spouse	Death					
		Burial					
	6	Birth					
		Marr.					
	Full Name of Spouse	Death					
		Burial					
	7	Birth					
		Marr.					
	Full Name of Spouse	Death					
		Burial					
	8	Birth					
		Marr.					
	Full Name of Spouse	Death					
		Burial					

Compiler

Address

City, State, Zip

Date

Notes:

Form A100 Family Group Sheet by The Everton Publishers, P.O. Box 368, Logan, UT 84321 Publishers of The Genealogical Helper. Send for a free catalogue with list and full descriptions of many genealogical aids.

Husband's Full Name

Additional Children and Sources:

Husband's name

Wife's name

Sex	Children's Names in Full (Arrange in order of birth)	Children's Data	Day Month Year	City, Town or Place County or Province, etc. State or Country	Add. info. on Children
	9	Birth			
		Marr.			
	Full Name of Spouse	Death			
		Burial			
	10	Birth			
		Marr.			
	Full Name of Spouse	Death			
		Burial			
	11	Birth			
		Marr.			
	Full Name of Spouse	Death			
		Burial			
	12	Birth			
		Marr.			
	Full Name of Spouse	Death			
		Burial			
	13	Birth			
		Marr.			
	Full Name of Spouse	Death			
		Burial			
	14	Birth			
		Marr.			
	Full Name of Spouse	Death			
		Burial			
	15	Birth			
		Marr.			
	Full Name of Spouse	Death			
		Burial			

Sources for Husband:

Sources for Wife:

Sources for Children:

Additional Information:

Family Group Sheet

Husband's Full Name Richard Stephen Long **Chart No.**

Husband's Data	Day Month Year	City, Town or Place	County or Province, etc.	State or Country	Add. Info. on Husband
Birth	14 Mar 1961				
Chr'nd					
Marr.	14 Feb 1986				
Death					
Burial					

Places of Residence

Occupation Church Affiliation Military Rec.

Other wives, if any. No. (1) (2) etc.
Make separate sheet for each marr.

His Father Jimmie Leon Long Mother's Maiden Name Sandra Gaye Ratterree

Wife's Full Maiden Name Tricia Dawn Daniels

Wifes Data	Day Month Year	City, Town or Place	County or Province, etc	State or Country	Add. Info. on Wife
Birth	23 Apr 1963				
Chr'nd					
Death					
Burial					

Places of Residence

Occupation Church Affiliation Military Rec.

Other husbands, if any. No. (1) (2) etc.
Make separate sheet for each marr.

Her Father Mother's Maiden Name

Sex	Childrens Names in Full (Arrange in order of birth)	Childrens Data	Day Month Year	City, Town or Place	County or Province, etc.	State or Country	Add. info. on Children
	1 Courtney Catherine	Birth	11 Jun 1989				
		Marr.					
	Full Name of Spouse	Death					
		Burial					
	2	Birth					
		Marr.					
	Full Name of Spouse	Death					
		Burial					
	3	Birth					
		Marr.					
	Full Name of Spouse	Death					
		Burial					
	4	Birth					
		Marr.					
	Full Name of Spouse	Death					
		Burial					
	5	Birth					
		Marr.					
	Full Name of Spouse	Death					
		Burial					
	6	Birth					
		Marr.					
	Full Name of Spouse	Death					
		Burial					
	7	Birth					
		Marr.					
	Full Name of Spouse	Death					
		Burial					
	8	Birth					
		Marr.					
	Full Name of Spouse	Death					
		Burial					

Compiler Notes:

Address

City, State, Zip

Date

Form A100. Family Group Sheet by The Everton Publishers, P.O. Box 368, Logan, UT 84321. Publishers of The Genealogical Helper. Send for a free catalogue with list and full descriptions of many genealogical aids.

Husband's Full Name _____

Additional Children and Sources:

Husband's name

Wife's name

Sex	Children's Names in Full (Arrange in order of birth)	Children's Data	Day	Month	Year	City, Town or Place	County or Province, etc.	State or Country	Add. info. on Children
	9	Birth							
		Marr.							
	Full Name of Spouse	Death							
		Burial							
	10	Birth							
		Marr.							
	Full Name of Spouse	Death							
		Burial							
	11	Birth							
		Marr.							
	Full Name of Spouse	Death							
		Burial							
	12	Birth							
		Marr.							
	Full Name of Spouse	Death							
		Burial							
	13	Birth							
		Marr.							
	Full Name of Spouse	Death							
		Burial							
	14	Birth							
		Marr.							
	Full Name of Spouse	Death							
		Burial							
	15	Birth							
		Marr.							
	Full Name of Spouse	Death							
		Burial							

Sources for Husband:

Sources for Wife:

Sources for Children:

Additional Information:

Family Group Sheet

Husband's Full Name Ted Lee Ratterree

Chart No.

Husband's Data	Day Month Year	City, Town or Place	County or Province, etc.	State or Country	Add. Info. on Husband
Birth	18 Sep 1907				
Chr'nd					
Marr.	14 Dec 1927				
Death	29 Mar 1989				
Burial					

Places of Residence

Occupation | Church Affiliation | Military Rec.

Other wives, if any. No. (1) (2) etc.
Make separate sheet for each marr.

His Father Isaac Frank Ratterree | Mother's Maiden Name Esther Elizabeth "Betty" Cleveland

Wife's Full Maiden Name Clover Fawn Nutley

Wife's Data	Day Month Year	City, Town or Place	County or Province, etc.	State or Country	Add. Info. on Wife
Birth	11 Mar 1909				
Chr'nd					
Death	30 Apr 1980				
Burial					

Places of Residence

Occupation | Church Affiliation | Military Rec.

Other husbands, if any. No. (1) (2) etc.
Make separate sheet for each marr.

Her Father | Mother's Maiden Name

Sex	Children's Names in Full (Arrange in order of birth)	Children's Data	Day Month Year	City, Town or Place	County or Province, etc.	State or Country	Add. info. on Children
	1 Norma Sue	Birth	24 Aug 1928				
		Marr.	27 Jun 1948				
	Full Name of Spouse	Death					
	Morton N. Hoyt	Burial					
	2 Bruce Lemarr	Birth	11 Aug 1930				
		Marr.	31 Aug 1957				
	Full Name of Spouse	Death					
	Sarah Ann Blandin	Burial					
	3 Ronald Ray	Birth	21 Dec 1934				m.1 Mary McNulty
		Marr.	22 Sep 1964				
	m.2 Full Name of Spouse	Death					
	m.2 Charlotte	Burial					
	4 Carolyn Lee	Birth	11 Jun 1944				m.1 Wm Rowland
		Marr.	21 Dec 1979				
	Full Name of Spouse	Death					
	m.2 Roger Spears	Burial					
	5 Marilyn Lou	Birth	11 Jun 1944				
		Marr.	30 Dec 1966				
	Full Name of Spouse	Death					
	Raul Corral	Burial					
	6	Birth					
		Marr.					
	Full Name of Spouse	Death					
		Burial					
	7	Birth					
		Marr.					
	Full Name of Spouse	Death					
		Burial					
	8	Birth					
		Marr.					
	Full Name of Spouse	Death					
		Burial					

Compiler | Notes:

Address

City, State, Zip

Date

Form A100, Family Group Sheet by The Everton Publishers, P.O. Box 368, Logan, UT 84321. Publishers of The Genealogical Helper. Send for a free catalogue with list and full descriptions of many genealogical aids.

Husband's Full Name

Additional Children and Sources:

Husband's name

Wife's name

Sex	Childrens Names in Full (Arrange in order of birth)	Childrens Data	Day Month Year	City, Town or Place County or Province, etc. State or Country	Add. info. on Children
	9	Birth			
		Marr.			
	Full Name of Spouse	Death			
		Burial			
	10	Birth			
		Marr.			
	Full Name of Spouse	Death			
		Burial			
	11	Birth			
		Marr.			
	Full Name of Spouse	Death			
		Burial			
	12	Birth			
		Marr.			
	Full Name of Spouse	Death			
		Burial			
	13	Birth			
		Marr.			
	Full Name of Spouse	Death			
		Burial			
	14	Birth			
		Marr.			
	Full Name of Spouse	Death			
		Burial			
	15	Birth			
		Marr.			
	Full Name of Spouse	Death			
		Burial			

Sources for Husband:

Sources for Wife:

Sources for Children:

Additional Information:

Family Group Sheet

Husband's Full Name Morton N. Hoyt

Chart No.

Husband's Data	Day Month Year	City, Town or Place	County or Province, etc.	State or Country	Add. Info. on Husband
Birth	3 Sep 1917				
Chr'nd					
Marr.	27 Jun 1948				
Death					
Burial					

Places of Residence

Occupation | Church Affiliation | Military Rec.

Other wives: if any. No. (1) (2) etc.
Make separate sheet for each marr.

His Father | Mother's Maiden Name

Wife's Full Maiden Name Norma Sue Ratterree

Wife's Data	Day Month Year	City, Town or Place	County or Province, etc	State or Country	Add. Info. on Wife
Birth	24 Aug 1928				
Chr'nd					
Death					
Burial					

Places of Residence

Occupation | Church Affiliation | Military Rec.

Other husbands: if any. No. (1) (2) etc.
Make separate sheet for each marr.

Her Father Ted Lee Ratterree | Mother's Maiden Name Clover Fawn Notley

Sex	Children's Names in Full (Arrange in order of birth)	Children's Data	Day Month Year	City, Town or Place	County or Province, etc.	State or Country	Add. info. on Children
	1 Morton Nicholas, Jr.	Birth	18 Nov 1949				
		Marr.					
	Full Name of Spouse	Death					
		Burial					
	2 Laurel Marie	Birth	18 Mar 1952				
		Marr.	31 Jul 1978				
	Full Name of Spouse J. Michael Campbell	Death					
		Burial					
	3 Karen Sue	Birth	8 Jan 1960				
		Marr.	18 Jun 1983				
	Full Name of Spouse Richard Paul Lange	Death					
		Burial					
	4 Holly Ann	Birth	10 Dec 1961				
		Marr.	21 Jun 1986				
	Full Name of Spouse b. 12 Jan 1960 Kevin Storm	Death					
		Burial					
	5	Birth					
		Marr.					
	Full Name of Spouse	Death					
		Burial					
	6	Birth					
		Marr.					
	Full Name of Spouse	Death					
		Burial					
	7	Birth					
		Marr.					
	Full Name of Spouse	Death					
		Burial					
	8	Birth					
		Marr.					
	Full Name of Spouse	Death					
		Burial					

Compiler | Notes:

Address

City, State, Zip

Date

Form A100. Family Group Sheet by The Everton Publishers, P.O. Box 368, Logan, UT 84321. Publishers of The Genealogical Helper. Send for a free catalogue with list and full descriptions of many genealogical aids.

Husband's Full Name

Additional Children and Sources:

Husband's name

Wife's name

Sex	Childrens Names in Full (Arrange in order of birth)	Childrens Data	Day Month Year	City, Town or Place County or Province, etc. State or Country	Add. info. on Children
	9	Birth			
		Marr.			
	Full Name of Spouse	Death			
		Burial			
	10	Birth			
		Marr.			
	Full Name of Spouse	Death			
		Burial			
	11	Birth			
		Marr.			
	Full Name of Spouse	Death			
		Burial			
	12	Birth			
		Marr.			
	Full Name of Spouse	Death			
		Burial			
	13	Birth			
		Marr.			
	Full Name of Spouse	Death			
		Burial			
	14	Birth			
		Marr.			
	Full Name of Spouse	Death			
		Burial			
	15	Birth			
		Marr.			
	Full Name of Spouse	Death			
		Burial			

Sources for Husband:

Sources for Wife:

Sources for Children:

Additional Information:

Family Group Sheet

Husband's Full Name J. Michael Campbell **Chart No.**

Husband's Data	Day Month Year	City, Town or Place	County or Province, etc.	State or Country	Add. Info. on Husband
Birth	18 Aug 1939				
Chr'nd					
Marr.	31 Jul 1978				
Death					
Burial					

Places of Residence

Occupation | Church Affiliation | Military Rec.

Other wives, if any. No. (1) (2) etc.
Make separate sheet for each marr.

His Father | Mother's Maiden Name

Wife's Full Maiden Name Laurel Marie Hoyt

Wifes Data	Day Month Year	City, Town or Place	County or Province, etc	State or Country	Add. Info. on Wife
Birth	18 Mar 1952				
Chr'nd					
Death					
Burial					

Places of Residence

Occupation | Church Affiliation | Military Rec.

Other husbands, if any. No. (1) (2) etc.
Make separate sheet for each marr.

Her Father Morton N. Hoyt | Mother's Maiden Name Norma Sue Patterree

Sex	Childrens Names in Full (Arrange in order of birth)		Day Month Year	City, Town or Place	County or Province, etc.	State or Country	Add. info. on Children
	1 Matthew Hoyt	Birth	7 Sep 1979				
	Full Name of Spouse	Marr.					
		Death					
		Burial					
	2 Scott Franklin	Birth	8 Jan 1984				
	Full Name of Spouse	Marr.					
		Death					
		Burial					
	3	Birth					
	Full Name of Spouse	Marr.					
		Death					
		Burial					
	4	Birth					
	Full Name of Spouse	Marr.					
		Death					
		Burial					
	5	Birth					
	Full Name of Spouse	Marr.					
		Death					
		Burial					
	6	Birth					
	Full Name of Spouse	Marr.					
		Death					
		Burial					
	7	Birth					
	Full Name of Spouse	Marr.					
		Death					
		Burial					
	8	Birth					
	Full Name of Spouse	Marr.					
		Death					
		Burial					

Compiler

Address

City, State, Zip

Date

Notes:

Form A100. Family Group Sheet by The Everton Publishers, P.O. Box 368, Logan, UT 84321. Publishers of The Genealogical Helper. Send for a free catalogue with list and full descriptions of many genealogical aids.

Husband's Full Name

Additional Children and Sources:

Husband's name

Wife's name

Sex	Childrens Names in Full (Arrange in order of birth)	Childrens Data	Day Month Year	City, Town or Place County or Province, etc. State or Country	Add. info. on Children
	9	Birth			
		Marr.			
	Full Name of Spouse	Death			
		Burial			
	10	Birth			
		Marr.			
	Full Name of Spouse	Death			
		Burial			
	11	Birth			
		Marr.			
	Full Name of Spouse	Death			
		Burial			
	12	Birth			
		Marr.			
	Full Name of Spouse	Death			
		Burial			
	13	Birth			
		Marr.			
	Full Name of Spouse	Death			
		Burial			
	14	Birth			
		Marr.			
	Full Name of Spouse	Death			
		Burial			
	15	Birth			
		Marr.			
	Full Name of Spouse	Death			
		Burial			

Sources for Husband:

Sources for Wife:

Sources for Children:

Additional Information:

Family Group Sheet

Husband's Full Name Richard Paul Lange

Chart No.

Husband's Data	Day Month Year	City, Town or Place	County or Province, etc.	State or Country	Add. Info. on Husband
Birth	29 Oct 1956				
Chr'nd					
Marr.	18 Jun 1983				
Death					
Burial					

Places of Residence

Occupation | Church Affiliation | Military Rec.

Other wives if any No (1) (2) etc
Make separate sheet for each marr

His Father | Mother's Maiden Name

Wife's Full Maiden Name Karen Sue Hoyt

Wifes Data	Day Month Year	City, Town or Place	County or Province, etc	State or Country	Add. Info. on Wife
Birth	8 Jan 1960				
Chr'nd					
Death					
Burial					

Places of Residence

Occupation | Church Affiliation | Military Rec.

Other husbands, if any No (1) (2) etc
Make separate sheet for each marr

Her Father Merton N. Hoyt | Mother's Maiden Name Norma Sue Patterree

Sex	Childrens Names in Full (Arrange in order of birth)	Childrens Data	Day Month Year	City, Town or Place	County or Province, etc.	State or Country	Add. info. on Children
	1 Ryan Paul	Birth	8 Jan 1991				
	Full Name of Spouse	Marr.					
		Death					
		Burial					
	2	Birth					
	Full Name of Spouse	Marr.					
		Death					
		Burial					
	3	Birth					
	Full Name of Spouse	Marr.					
		Death					
		Burial					
	4	Birth					
	Full Name of Spouse	Marr.					
		Death					
		Burial					
	5	Birth					
	Full Name of Spouse	Marr.					
		Death					
		Burial					
	6	Birth					
	Full Name of Spouse	Marr.					
		Death					
		Burial					
	7	Birth					
	Full Name of Spouse	Marr.					
		Death					
		Burial					
	8	Birth					
	Full Name of Spouse	Marr.					
		Death					
		Burial					

Compiler | Notes:

Address

City, State, Zip

Date

Form A100, Family Group Sheet by The Everton Publishers, P.O. Box 368, Logan, UT 84321. Publishers of *The Genealogical Helper*. Send for a free catalogue with list and full descriptions of many genealogical aids.

Husband's Full Name

Additional Children and Sources:

Husband's name

Wife's name

Sex	Childrens Names in Full (Arrange in order of birth)	Childrens Data	Day Month Year	City, Town or Place County or Province, etc. State or Country	Add. info. on Children
	9	Birth			
		Marr.			
	Full Name of Spouse	Death			
		Burial			
	10	Birth			
		Marr.			
	Full Name of Spouse	Death			
		Burial			
	11	Birth			
		Marr.			
	Full Name of Spouse	Death			
		Burial			
	12	Birth			
		Marr.			
	Full Name of Spouse	Death			
		Burial			
	13	Birth			
		Marr.			
	Full Name of Spouse	Death			
		Burial			
	14	Birth			
		Marr.			
	Full Name of Spouse	Death			
		Burial			
	15	Birth			
		Marr.			
	Full Name of Spouse	Death			
		Burial			

Sources for Husband:

Sources for Wife:

Sources for Children:

Additional Information:

Family Group Sheet

Husband's Full Name Bruce Lemarr Ratterree **Chart No.**

Husband's Data	Day Month Year	City, Town or Place	County or Province, etc.	State or Country	Add. Info. on Husband
Birth	11 Aug 1930				
Chr'nd					
Marr.	31 Aug 1957				
Death					
Burial					

Places of Residence

Occupation Church Affiliation Military Rec.

Other wives, if any. No. (1) (2) etc.
Make separate sheet for each marr.

His Father Ted Lee Ratterree Mother's Maiden Name Clover Fawn Notley

Wife's Full Maiden Name Sarah Ann Blandin

Wifes Data	Day Month Year	City, Town or Place	County or Province, etc	State or Country	Add. Info. on Wife
Birth	12 Jul 1935				
Chr'nd					
Death					
Burial					

Places of Residence

Occupation Church Affiliation Military Rec.

Other husbands, if any. No. (1) (2) etc.
Make separate sheet, for each marr.

Her Father Mother's Maiden Name

Sex	Childrens Names in Full (Arrange in order of birth)	Childrens Data	Day Month Year	City, Town or Place	County or Province, etc.	State or Country	Add. info. on Children
	1 Stephen Blandin	Birth	1 Feb 1961				
		Marr.					
	Full Name of Spouse	Death					
		Burial					
	2 Julie Elixabeth	Birth	15 Apr 1964				
		Marr.	Nov 1988				
	Full Name of Spouse	Death					
	Tom Krehbiel	Burial					
	3 Amy Susan	Birth	15 Aug 1967				
		Marr.					
	Full Name of Spouse	Death					
		Burial					
	4	Birth					
		Marr.					
	Full Name of Spouse	Death					
		Burial					
	5	Birth					
		Marr.					
	Full Name of Spouse	Death					
		Burial					
	6	Birth					
		Marr.					
	Full Name of Spouse	Death					
		Burial					
	7	Birth					
		Marr.					
	Full Name of Spouse	Death					
		Burial					
	8	Birth					
		Marr.					
	Full Name of Spouse	Death					
		Burial					

Compiler

Address

City, State, Zip

Date

Notes:

Form A100. Family Group Sheet by The Everton Publishers, P.O. Box 368, Logan, UT 84321. Publishers of *The Genealogical Helper*. Send for a free catalogue with list and full descriptions of many genealogical aids.

Husband's Full Name

Additional Children and Sources:

Husband's name

Wife's name

Sex	Childrens Names in Full (Arrange in order of birth)	Childrens Data	Day Month Year	City, Town or Place County or Province, etc. State or Country	Add. info. on Children
	9	Birth			
		Marr.			
	Full Name of Spouse	Death			
		Burial			
	10	Birth			
		Marr.			
	Full Name of Spouse	Death			
		Burial			
	11	Birth			
		Marr.			
	Full Name of Spouse	Death			
		Burial			
	12	Birth			
		Marr.			
	Full Name of Spouse	Death			
		Burial			
	13	Birth			
		Marr.			
	Full Name of Spouse	Death			
		Burial			
	14	Birth			
		Marr.			
	Full Name of Spouse	Death			
		Burial			
	15	Birth			
		Marr.			
	Full Name of Spouse	Death			
		Burial			

Sources for Husband:

Sources for Wife:

Sources for Children:

Additional Information:

Family Group Sheet

Husband's Full Name Ronald Ray Ratterree (p. 1 of 2) Chart No.

Husband's Data	Day Month Year	City, Town or Place	County or Province, etc.	State or Country	Add. Info. on Husband
Birth	21 Dec 1934				
Chr'nd					
Marr.					
Death					
Burial					

Places of Residence

Occupation | Church Affiliation | Military Rec.

Other wives, if any. No. (1) (2) etc. Make separate sheet for each marr. 2. Charlotte (m. 22 Sep 1964)

His Father Ted Lee Ratterree | Mother's Maiden Name Clover Fawn Nalley

Wife's Full Maiden Name Mary McNulty

Wife's Data	Day Month Year	City, Town or Place	County or Province, etc.	State or Country	Add. Info. on Wife
Birth					
Chr'nd					
Death					
Burial					

Places of Residence

Occupation | Church Affiliation | Military Rec.

Other husbands, if any. No. (1) (2) etc. Make separate sheet for each marr.

Her Father | Mother's Maiden Name

Sex	Childrens Names in Full (Arrange in order of birth)	Childrens Data	Day Month Year	City, Town or Place	County or Province, etc.	State or Country	Add. info. on Children
	1 John Michael	Birth	1955				
		Marr.					
	Full Name of Spouse	Death					
		Burial					
	2 Patrick Ted	Birth	1957				
		Marr.					
	Full Name of Spouse	Death					
		Burial					
	3	Birth					
		Marr.					
	Full Name of Spouse	Death					
		Burial					
	4	Birth					
		Marr.					
	Full Name of Spouse	Death					
		Burial					
	5	Birth					
		Marr.					
	Full Name of Spouse	Death					
		Burial					
	6	Birth					
		Marr.					
	Full Name of Spouse	Death					
		Burial					
	7	Birth					
		Marr.					
	Full Name of Spouse	Death					
		Burial					
	8	Birth					
		Marr.					
	Full Name of Spouse	Death					
		Burial					

Compiler | Notes:

Address

City, State, Zip

Date

Form A100. Family Group Sheet by The Everton Publishers, P. O. Box 368, Logan, UT 84321. Publishers of *The Genealogical Helper*. Send for a free catalogue with list and full descriptions of many genealogical aids.

Husband's Full Name

Additional Children and Sources:

Husband's name

Wife's name

Sex	Children's Names in Full (Arrange in order of birth)	Children's Data	Day Month Year	City, Town or Place County or Province, etc. State or Country	Add. info. on Children
	9	Birth			
		Marr.			
	Full Name of Spouse	Death			
		Burial			
	10	Birth			
		Marr.			
	Full Name of Spouse	Death			
		Burial			
	11	Birth			
		Marr.			
	Full Name of Spouse	Death			
		Burial			
	12	Birth			
		Marr.			
	Full Name of Spouse	Death			
		Burial			
	13	Birth			
		Marr.			
	Full Name of Spouse	Death			
		Burial			
	14	Birth			
		Marr.			
	Full Name of Spouse	Death			
		Burial			
	15	Birth			
		Marr.			
	Full Name of Spouse	Death			
		Burial			

Sources for Husband:

Sources for Wife:

Sources for Children:

Additional Information:

Family Group Sheet

Husband's Full Name Ronald Ray Ratterree (p.2 of 2) Chart No.

Husband's Data	Day Month Year	City, Town or Place	County or Province, etc.	State or Country	Add. Info. on Husband
Birth	21 Dec 1924				
Chr'nd					
Marr.	22 Sep 1964				
Death					
Burial					

Places of Residence

Occupation | Church Affiliation | Military Rec.

Other wives, if any. No. (1) (2) etc. Make separate sheet for each marr. Mary McNulty

His Father Ted Lee Ratterree | Mother's Maiden Name Clover Fawn Notley

Wife's Full Maiden Name Charlotte

Wife's Data	Day Month Year	City, Town or Place	County or Province, etc	State or Country	Add. Info. on Wife
Birth					
Chr'nd					
Death					
Burial					

Places of Residence

Occupation | Church Affiliation | Military Rec.

Other husbands, if any. No. (1) (2) etc. Make separate sheet for each marr.

Her Father | Mother's Maiden Name

Sex	Childrens Names in Full (Arrange in order of birth)	Childrens Data	Day Month Year	City, Town or Place	County or Province, etc.	State or Country	Add. info. on Children
	1 Craig	Birth	29 Jul 1965				
		Marr.					
	Full Name of Spouse	Death					
		Burial					
	2 Stacie	Birth	25 Aug 1966				
		Marr.					
	Full Name of Spouse	Death					
		Burial					
	3	Birth					
		Marr.					
	Full Name of Spouse	Death					
		Burial					
	4	Birth					
		Marr.					
	Full Name of Spouse	Death					
		Burial					
	5	Birth					
		Marr.					
	Full Name of Spouse	Death					
		Burial					
	6	Birth					
		Marr.					
	Full Name of Spouse	Death					
		Burial					
	7	Birth					
		Marr.					
	Full Name of Spouse	Death					
		Burial					
	8	Birth					
		Marr.					
	Full Name of Spouse	Death					
		Burial					

Compiler

Address

City, State, Zip

Date

Notes:

Form A100, Family Group Sheet by The Everton Publishers, P.O. Box 368, Logan, UT 84321. Publishers of The Genealogical Helper. Send for a free catalogue with list and full descriptions of many genealogical aids.

Husband's Full Name

Additional Children and Sources:

Husband's name

Wife's name

Sex	Children's Names in Full (Arrange in order of birth)	Children's Data	Day Month Year	City, Town or Place County or Province, etc. State or Country	Add. info. on Children
	9	Birth			
		Marr.			
	Full Name of Spouse	Death			
		Burial			
	10	Birth			
		Marr.			
	Full Name of Spouse	Death			
		Burial			
	11	Birth			
		Marr.			
	Full Name of Spouse	Death			
		Burial			
	12	Birth			
		Marr.			
	Full Name of Spouse	Death			
		Burial			
	13	Birth			
		Marr.			
	Full Name of Spouse	Death			
		Burial			
	14	Birth			
		Marr.			
	Full Name of Spouse	Death			
		Burial			
	15	Birth			
		Marr.			
	Full Name of Spouse	Death			
		Burial			

Sources for Husband:

Sources for Wife:

Sources for Children:

Additional Information:

Family Group Sheet

Husband's Full Name William Rowland

Chart No.

Husband's Data	Day Month Year	City, Town or Place	County or Province, etc.	State or Country	Add. Info. on Husband
Birth					
Chr'nd					
Marr.					
Death					
Burial					

Places of Residence

Occupation | Church Affiliation | Military Rec.

Other wives, if any. No. (1) (2) etc.
Make separate sheet for each marr.

His Father | Mother's Maiden Name

Wife's Full Maiden Name Carolyn Lee Ratterree

Wife's Data	Day Month Year	City, Town or Place	County or Province, etc	State or Country	Add. Info. on Wife
Birth	11 Jun 1944				
Chr'nd					
Death					
Burial					

Places of Residence

Occupation | Church Affiliation | Military Rec.

Other husbands, if any. No. (1) (2) etc.
Make separate sheet for each marr. m. 2 Roger Spears (21 Dec 1979)

Her Father Ted Lee Ratterree | Mother's Maiden Name Clover Fawn Notley

Sex	Childrens Names in Full (Arrange in order of birth)	Childrens Data	Day Month Year	City, Town or Place	County or Province, etc.	State or Country	Add. info. on Children
	1 Kimberly Carol	Birth	19 Feb 1968				
	Full Name of Spouse	Marr.					
		Death					
		Burial					
	2	Birth					
		Marr.					
	Full Name of Spouse	Death					
		Burial					
	3	Birth					
		Marr.					
	Full Name of Spouse	Death					
		Burial					
	4	Birth					
		Marr.					
	Full Name of Spouse	Death					
		Burial					
	5	Birth					
		Marr.					
	Full Name of Spouse	Death					
		Burial					
	6	Birth					
		Marr.					
	Full Name of Spouse	Death					
		Burial					
	7	Birth					
		Marr.					
	Full Name of Spouse	Death					
		Burial					
	8	Birth					
		Marr.					
	Full Name of Spouse	Death					
		Burial					

Compiler | Notes:

Address

City, State, Zip

Date

Form A100, Family Group Sheet by The Everton Publishers, P.O. Box 368, Logan, UT 84321. Publishers of The Genealogical Helper. Send for a free catalogue with list and full descriptions of many genealogical aids.

Husband's Full Name _____

Additional Children and Sources:

Husband's name

Wife's name

Sex	Childrens Names in Full (Arrange in order of birth)	Childrens Data	Day Month Year	City, Town or Place County or Province, etc. State or Country	Add. info. on Children
	9	Birth			
		Marr.			
	Full Name of Spouse	Death			
		Burial			
	10	Birth			
		Marr.			
	Full Name of Spouse	Death			
		Burial			
	11	Birth			
		Marr.			
	Full Name of Spouse	Death			
		Burial			
	12	Birth			
		Marr.			
	Full Name of Spouse	Death			
		Burial			
	13	Birth			
		Marr.			
	Full Name of Spouse	Death			
		Burial			
	14	Birth			
		Marr.			
	Full Name of Spouse	Death			
		Burial			
	15	Birth			
		Marr.			
	Full Name of Spouse	Death			
		Burial			

Sources for Husband:

Sources for Wife:

Sources for Children:

Additional Information:

Family Group Sheet

Husband's Full Name Raul Corral

Chart No.

Husband's Data	Day	Month	Year	City, Town or Place	County or Province, etc.	State or Country	Add. Info. on Husband
Birth							
Chr'nd							
Marr.	30	Dec	1966				
Death							
Burial							

Places of Residence

Occupation | Church Affiliation | Military Rec.

Other wives, if any. No. (1) (2) etc.
Make separate sheet for each marr.

His Father | Mother's Maiden Name

Wife's Full Maiden Name Marilyn kay Ratterree

Wife's Data	Day	Month	Year	City, Town or Place	County or Province, etc.	State or Country	Add. Info. on Wife
Birth	11	Jun	1944				
Chr'nd							
Death							
Burial							

Places of Residence

Occupation | Church Affiliation | Military Rec.

Other husbands, if any. No. (1) (2) etc.
Make separate sheet for each marr.

Her Father Ted Lee Ratterree | Mother's Maiden Name Clover Fawn Notley

Sex	Childrens Names in Full (Arrange in order of birth)	Childrens Data	Day	Month	Year	City, Town or Place	County or Province, etc.	State or Country	Add. info. on Children
	1 Gina Luika	Birth	30	Oct	1967				
	Full Name of Spouse	Marr.							
		Death							
		Burial							
	2	Birth							
		Marr.							
	Full Name of Spouse	Death							
		Burial							
	3	Birth							
		Marr.							
	Full Name of Spouse	Death							
		Burial							
	4	Birth							
		Marr.							
	Full Name of Spouse	Death							
		Burial							
	5	Birth							
		Marr.							
	Full Name of Spouse	Death							
		Burial							
	6	Birth							
		Marr.							
	Full Name of Spouse	Death							
		Burial							
	7	Birth							
		Marr.							
	Full Name of Spouse	Death							
		Burial							
	8	Birth							
		Marr.							
	Full Name of Spouse	Death							
		Burial							

Compiler | Notes:

Address

City, State, Zip

Date

Form A100, Family Group Sheet by The Everton Publishers, P. O. Box 368, Logan, UT 84321. Publishers of *The Genealogical Helper*. Send for a free catalogue with list and full descriptions of many genealogical aids.

Husband's Full Name

Additional Children and Sources:

Husband's name

Wife's name

Sex	Children's Names in Full (Arrange in order of birth)	Children's Data	Day Month Year	City, Town or Place County or Province, etc. State or Country	Add. info. on Children
	9	Birth			
		Marr.			
	Full Name of Spouse	Death			
		Burial			
	10	Birth			
		Marr.			
	Full Name of Spouse	Death			
		Burial			
	11	Birth			
		Marr.			
	Full Name of Spouse	Death			
		Burial			
	12	Birth			
		Marr.			
	Full Name of Spouse	Death			
		Burial			
	13	Birth			
		Marr.			
	Full Name of Spouse	Death			
		Burial			
	14	Birth			
		Marr.			
	Full Name of Spouse	Death			
		Burial			
	15	Birth			
		Marr.			
	Full Name of Spouse	Death			
		Burial			

Sources for Husband:

Sources for Wife:

Sources for Children:

Additional Information:

Family Group Sheet

Husband's Full Name James Clayton Cleveland **Chart No.**

Husband's Data	Day Month Year	City, Town or Place	County or Province, etc.	State or Country	Add. Info. on Husband
Birth	29 May 1879				
Chr'nd					
Marr.					
Death					
Burial					

Places of Residence

Occupation | Church Affiliation | Military Rec.

Other wives if any. No. (1) (2) etc.
Make separate sheet for each marr.

His Father James Drury Cleveland Mother's Maiden Name Sarah Ann Tiffin

Wife's Full Maiden Name Dora Kathryn Malinda Samples

Wife's Data	Day Month Year	City, Town or Place	County or Province, etc.	State or Country	Add. Info. on Wife
Birth					
Chr'nd					
Death					
Burial					

Places of Residence

Occupation | Church Affiliation | Military Rec.

Other husbands, if any. No. (1) (2) etc.
Make separate sheet for each marr.

Her Father Mother's Maiden Name

Sex	Childrens Names in Full (Arrange in order of birth)	Childrens Data	Day Month Year	City, Town or Place	County or Province, etc.	State or Country	Add. info. on Children
	1 Raymond C.	Birth	30 Dec 1902				
		Marr.					
	Full Name of Spouse	Death	12 Mar 1903				
		Burial					
	2 Ethel Elizabeth	Birth	23 Apr 1904				
		Marr.					
	Full Name of Spouse	Death					
		Burial					
	3 William Henry	Birth	3 Apr 1906				
		Marr.	2 Oct 1927				
	Full Name of Spouse Dovie Mc Mennamy	Death					
		Burial					
	4 Dewey Lee	Birth	13 Aug 1908				
		Marr.					
	Full Name of Spouse	Death	14 Aug 1908				
		Burial					
	5 Fannie Jewel	Birth	1909				
		Marr.					
	Full Name of Spouse	Death	1910				
		Burial					
	6 Claude "Buster" James	Birth	19 Feb 1912				
		Marr.					
	Full Name of Spouse	Death					
		Burial					
	7 J. D.	Birth	3 Jun 1914				
		Marr.					
	Full Name of Spouse	Death					
		Burial					
	8 Robert Clayton	Birth	2 Sep 1917				
		Marr.					
	Full Name of Spouse	Death					
		Burial					

Compiler | Notes:

Address

City, State, Zip

Date

Form A100, Family Group Sheet by The Everton Publishers
P. O. Box 368, Logan, UT 84321 Publishers of The Genealogical Helper. Send for a free catalogue with list and full descriptions of many genealogical aids.

Husband's Full Name

Additional Children and Sources:

Husband's name

Wife's name

Sex	Children's Names in Full (Arrange in order of birth)	Children's Data	Day Month Year	City, Town or Place County or Province, etc. State or Country	Add. info. on Children
	9 Hunsted Cortex	Birth	9 Feb 1919		
		Marr.			
	Full Name of Spouse	Death			
		Burial			
	10 Cecil Ray	Birth	13 Aug 1921		
		Marr.			
	Full Name of Spouse	Death			
		Burial			
	11	Birth			
		Marr.			
	Full Name of Spouse	Death			
		Burial			
	12	Birth			
		Marr.			
	Full Name of Spouse	Death			
		Burial			
	13	Birth			
		Marr.			
	Full Name of Spouse	Death			
		Burial			
	14	Birth			
		Marr.			
	Full Name of Spouse	Death			
		Burial			
	15	Birth			
		Marr.			
	Full Name of Spouse	Death			
		Burial			

Sources for Husband:

Sources for Wife:

Sources for Children:

Additional Information:

Family Group Sheet

Husband's Full Name William Henry Cleveland **Chart No.**

Husband's Data	Day Month Year	City, Town or Place	County or Province, etc.	State or Country	Add. Info. on Husband
Birth	3 Apr 1906				
Chr'nd					
Marr.	2 Oct 1927				
Death					
Burial					

Places of Residence

Occupation | Church Affiliation | Military Rec.

Other wives if any No (1) (2) etc
Make separate sheet for each marr.

His Father James Clayton Cleveland Mother's Maiden Name Dora Kathryn Malinda Samples

Wife's Full Maiden Name Dovie McMennamy

Wife's Data	Day Month Year	City, Town or Place	County or Province, etc	State or Country	Add. Info. on Wife
Birth	1 Mar 1909				
Chr'nd					
Death					
Burial					

Places of Residence

Occupation | Church Affiliation | Military Rec.

Other husbands if any No (1) (2) etc
Make separate sheet for each marr.

Her Father Mother's Maiden Name

Sex	Childrens Names in Full (Arrange in order of birth)	Childrens Data	Day Month Year	City, Town or Place	County or Province, etc.	State or Country	Add. info. on Children
	1 William Henry	Birth					
		Marr.					
	Full Name of Spouse	Death	20 Nov 1970				
		Burial					
	2 Dovie	Birth					
		Marr.					
	Full Name of Spouse	Death					
		Burial					
	3 Billy James	Birth	13 Apr 1930				
		Marr.	20 Aug 1950				
	Full Name of Spouse Peggy Jean Simmons	Death					
		Burial					
	4 Jerene	Birth	19 Jun 1932				
		Marr.					
	Full Name of Spouse	Death	7 Mar 1933				
		Burial					
	5 Delbert Wayne	Birth	17 Jan 1935				
		Marr.	26 Sep 1955				
	Full Name of Spouse Peggie Marie Bodine	Death					
		Burial					
	6 Doretha Ruth	Birth	1 May 1938				
		Marr.	1 Jun 1956				
	Full Name of Spouse Joe Francis Kemp	Death					
		Burial					
	7 Nelta Joy	Birth	15 Sep 1940				
		Marr.	30 May 1958				
	Full Name of Spouse Bernie J. Robinson	Death					
		Burial					
	8 Charles David	Birth	1 Oct 1947				
		Marr.	19 Aug 1966				
	Full Name of Spouse Nancy Diane Walton	Death					
		Burial					

Compiler

Address

City, State, Zip

Date

Notes:

Husband's Full Name

Form A100, Family Group Sheet by The Everton Publishers, P.O. Box 368, Logan, UT 84321 Publishers of The Genealogical Helper. Send for a free catalogue with list and full descriptions of many genealogical aids.

Additional Children and Sources:

Husband's name

Wife's name

Sex	Childrens Names in Full (Arrange in order of birth)	Childrens Data	Day Month Year	City, Town or Place County or Province, etc. State or Country	Add. info. on Children
	9	Birth			
		Marr.			
	Full Name of Spouse	Death			
		Burial			
	10	Birth			
		Marr.			
	Full Name of Spouse	Death			
		Burial			
	11	Birth			
		Marr.			
	Full Name of Spouse	Death			
		Burial			
	12	Birth			
		Marr.			
	Full Name of Spouse	Death			
		Burial			
	13	Birth			
		Marr.			
	Full Name of Spouse	Death			
		Burial			
	14	Birth			
		Marr.			
	Full Name of Spouse	Death			
		Burial			
	15	Birth			
		Marr.			
	Full Name of Spouse	Death			
		Burial			

Sources for Husband:

Sources for Wife:

Sources for Children:

Additional Information:

Family Group Sheet

Husband's Full Name Billy James Cleveland **Chart No.**

Husband's Data	Day Month Year	City, Town or Place	County or Province, etc.	State or Country	Add. Info. on Husband
Birth	13 Apr 1930				
Chr'nd					
Marr.	20 Aug 1950				
Death					
Burial					

Places of Residence

Occupation | Church Affiliation | Military Rec.

Other wives, if any. No. (1) (2) etc.
Make separate sheet for each marr.

His Father William Henry Cleveland Mother's Maiden Name Dovie McMenamy

Wife's Full Maiden Name Peggy Jean Simmons

Wife's Data	Day Month Year	City, Town or Place	County or Province, etc.	State or Country	Add. Info. on Wife
Birth					
Chr'nd					
Death					
Burial					

Places of Residence

Occupation | Church Affiliation | Military Rec.

Other husbands, if any. No. (1) (2) etc.
Make separate sheet for each marr.

Her Father Mother's Maiden Name

Sex	Childrens Names in Full (Arrange in order of birth)	Childrens Data	Day Month Year	City, Town or Place	County or Province, etc.	State or Country	Add. info. on Children
	1 Pamela Ann	Birth	19 Oct 1951				
		Marr.					
	Full Name of Spouse Patrick Ryan Marsh	Death					
		Burial					
	2 Cheryl Jan	Birth	28 Aug 1955				
		Marr.	28 Jul 1979				
	Full Name of Spouse Harold J. Buchanan	Death					
		Burial					
	3 Craig Dwayne	Birth	26 Aug 1957				
		Marr.	19 Jul 1976				
	Full Name of Spouse Virginia Sue Lowery	Death					
		Burial					
	4	Birth					
		Marr.					
	Full Name of Spouse	Death					
		Burial					
	5	Birth					
		Marr.					
	Full Name of Spouse	Death					
		Burial					
	6	Birth					
		Marr.					
	Full Name of Spouse	Death					
		Burial					
	7	Birth					
		Marr.					
	Full Name of Spouse	Death					
		Burial					
	8	Birth					
		Marr.					
	Full Name of Spouse	Death					
		Burial					

Compiler

Address

City, State, Zip

Date

Notes:

From A100, Family Group Sheet by The Everton Publishers, P.O. Box 368, Logan, UT 84321. Publishers of The Genealogical Helper. Reorder #A100. Fill in figure with list and full descriptions of many genealogical aids.

Husband's Full Name

Additional Children and Sources:

Husband's name

Wife's name

Sex	Childrens Names in Full (Arrange in order of birth)	Childrens Data	Day	Month	Year	City, Town or Place	County or Province, etc.	State or Country	Add. info. on Children
	9	Birth							
		Marr.							
	Full Name of Spouse	Death							
		Burial							
	10	Birth							
		Marr.							
	Full Name of Spouse	Death							
		Burial							
	11	Birth							
		Marr.							
	Full Name of Spouse	Death							
		Burial							
	12	Birth							
		Marr.							
	Full Name of Spouse	Death							
		Burial							
	13	Birth							
		Marr.							
	Full Name of Spouse	Death							
		Burial							
	14	Birth							
		Marr.							
	Full Name of Spouse	Death							
		Burial							
	15	Birth							
		Marr.							
	Full Name of Spouse	Death							
		Burial							

Sources for Husband:

Sources for Wife:

Sources for Children:

Additional Information:

Family Group Sheet

Husband's Full Name Patrick Ryan Marsh **Chart No.**

Husband's Data	Day Month Year	City, Town or Place	County or Province, etc.	State or Country	Add. Info. on Husband
Birth					
Chr'nd					
Marr.					
Death					
Burial					

Places of Residence

Occupation | Church Affiliation | Military Rec.

Other wives if any. No. (1) (2) etc.
Make separate sheet for each marr.

His Father | Mother's Maiden Name

Wife's Full Maiden Name Pamela Ann Cleveland

Wifes Data	Day Month Year	City, Town or Place	County or Province, etc	State or Country	Add. Info. on Wife
Birth	19 Oct 1951				
Chr'nd					
Death					
Burial					

Places of Residence

Occupation | Church Affiliation | Military Rec.

Other husbands if any. No. (1) (2) etc.
Make separate sheet for each marr.

Her Father Billy James Cleveland | Mother's Maiden Name Peggy Jean Simmons

Sex	Childrens Names in Full (Arrange in order of birth)	Childrens Data	Day Month Year	City, Town or Place	County or Province, etc.	State or Country	Add. info. on Children
	1 Kelly Renee	Birth	10 Oct 1976				
		Marr.					
	Full Name of Spouse	Death					
		Burial					
	2 Ryan Elise	Birth	14 Feb 1981				
		Marr.					
	Full Name of Spouse	Death					
		Burial					
	3	Birth					
		Marr.					
	Full Name of Spouse	Death					
		Burial					
	4	Birth					
		Marr.					
	Full Name of Spouse	Death					
		Burial					
	5	Birth					
		Marr.					
	Full Name of Spouse	Death					
		Burial					
	6	Birth					
		Marr.					
	Full Name of Spouse	Death					
		Burial					
	7	Birth					
		Marr.					
	Full Name of Spouse	Death					
		Burial					
	8	Birth					
		Marr.					
	Full Name of Spouse	Death					
		Burial					

Compiler | Notes:

Address

City, State, Zip

Date

Form A100 Family Group Sheet by The Everton Publishers, P.O. Box 368, Logan, UT 84321 Publishers of The Genealogical Helper. Send for a free catalogue with list and full descriptions of many genealogical aids.

Husband's Full Name

Additional Children and Sources:

Husband's name

Wife's name

Sex	Childrens Names in Full (Arrange in order of birth)	Childrens Data	Day Month Year	City, Town or Place County or Province, etc. State or Country	Add. info. on Children
	9	Birth			
		Marr.			
	Full Name of Spouse	Death			
		Burial			
	10	Birth			
		Marr.			
	Full Name of Spouse	Death			
		Burial			
	11	Birth			
		Marr.			
	Full Name of Spouse	Death			
		Burial			
	12	Birth			
		Marr.			
	Full Name of Spouse	Death			
		Burial			
	13	Birth			
		Marr.			
	Full Name of Spouse	Death			
		Burial			
	14	Birth			
		Marr.			
	Full Name of Spouse	Death			
		Burial			
	15	Birth			
		Marr.			
	Full Name of Spouse	Death			
		Burial			

Sources for Husband:

Sources for Wife:

Sources for Children:

Additional Information:

Family Group Sheet

Husband's Full Name Harold J. Buchanan **Chart No.**

Husband's Data	Day Month Year	City, Town or Place	County or Province, etc.	State or Country	Add. Info. on Husband
Birth					
Chr'nd					
Marr.	28 Jul 1979				
Death					
Burial					

Places of Residence

Occupation | Church Affiliation | Military Rec.

Other wives, if any. No. (1) (2) etc.
Make separate sheet for each marr.

His Father | Mother's Maiden Name

Wife's Full Maiden Name Cheryl Jan Cleveland

Wife's Data	Day Month Year	City, Town or Place	County or Province, etc	State or Country	Add. Info. on Wife
Birth	28 Aug 1955				
Chr'nd					
Death					
Burial					

Places of Residence

Occupation | Church Affiliation | Military Rec.

Other husbands, if any. No. (1) (2) etc.
Make separate sheet for each marr.

Her Father Billy James Cleveland | Mother's Maiden Name Peggy Jean Simmons

Sex	Childrens Names in Full (Arrange in order of birth)	Childrens Data	Day Month Year	City, Town or Place	County or Province, etc.	State or Country	Add. info. on Children
	1 Justin David	Birth	15 Sep 1981				
		Marr.					
	Full Name of Spouse	Death					
		Burial					
	2 Allison Ann	Birth	15 Jun 1985				
		Marr.					
	Full Name of Spouse	Death					
		Burial					
	3 Elizabeth Kathleen	Birth	28 Aug 1989				
		Marr.					
	Full Name of Spouse	Death					
		Burial					
	4	Birth					
		Marr.					
	Full Name of Spouse	Death					
		Burial					
	5	Birth					
		Marr.					
	Full Name of Spouse	Death					
		Burial					
	6	Birth					
		Marr.					
	Full Name of Spouse	Death					
		Burial					
	7	Birth					
		Marr.					
	Full Name of Spouse	Death					
		Burial					
	8	Birth					
		Marr.					
	Full Name of Spouse	Death					
		Burial					

Compiler

Address

City, State, Zip

Date

Notes:

Form A100, Family Group Sheet by The Everton Publishers, P.O. Box 368, Logan, UT 84321. Publishers of *The Genealogical Helper*. Send for a free catalogue with list and full descriptions of many genealogical aids.

Husband's Full Name

Additional Children and Sources:

Husband's name

Wife's name

Sex	Children's Names in Full (Arrange in order of birth)	Children's Data	Day Month Year	City, Town or Place County or Province, etc. State or Country	Add. info. on Children
	9	Birth			
		Marr.			
	Full Name of Spouse	Death			
		Burial			
	10	Birth			
		Marr.			
	Full Name of Spouse	Death			
		Burial			
	11	Birth			
		Marr.			
	Full Name of Spouse	Death			
		Burial			
	12	Birth			
		Marr.			
	Full Name of Spouse	Death			
		Burial			
	13	Birth			
		Marr.			
	Full Name of Spouse	Death			
		Burial			
	14	Birth			
		Marr.			
	Full Name of Spouse	Death			
		Burial			
	15	Birth			
		Marr.			
	Full Name of Spouse	Death			
		Burial			

Sources for Husband:

Sources for Wife:

Sources for Children:

Additional Information:

Family Group Sheet

Husband's Full Name Craig Dwayne Cleveland **Chart No.**

Husband's Data	Day Month Year	City, Town or Place	County or Province, etc.	State or Country	Add. Info. on Husband
Birth	26 Aug 1957				
Chr'nd					
Marr.	19 Jul 1976				
Death					
Burial					

Places of Residence

Occupation | Church Affiliation | Military Rec.

Other wives if any. No. (1) (2) etc.
Make separate sheet for each marr.

His Father Billy James Cleveland Mother's Maiden Name Peggy Jean Simmons

Wife's Full Maiden Name Virginia Sue Lowery

Wifes Data	Day Month Year	City, Town or Place	County or Province, etc	State or Country	Add. Info. on Wife
Birth					
Chr'nd					
Death					
Burial					

Places of Residence

Occupation | Church Affiliation | Military Rec.

Other husbands if any. No. (1) (2) etc.
Make separate sheet for each marr.

Her Father Mother's Maiden Name

Sex	Childrens Names in Full (Arrange in order of birth)	Childrens Data	Day Month Year	City, Town or Place	County or Province, etc.	State or Country	Add. info. on Children
	1 William Allen	Birth	3 Dec 1977				
		Marr.					
	Full Name of Spouse	Death					
		Burial					
	2 Sarah Elizabeth	Birth	22 Nov 1981				
		Marr.					
	Full Name of Spouse	Death					
		Burial					
	3	Birth					
		Marr.					
	Full Name of Spouse	Death					
		Burial					
	4	Birth					
		Marr.					
	Full Name of Spouse	Death					
		Burial					
	5	Birth					
		Marr.					
	Full Name of Spouse	Death					
		Burial					
	6	Birth					
		Marr.					
	Full Name of Spouse	Death					
		Burial					
	7	Birth					
		Marr.					
	Full Name of Spouse	Death					
		Burial					
	8	Birth					
		Marr.					
	Full Name of Spouse	Death					
		Burial					

Compiler

Address

City, State, Zip

Date

Notes:

Form A100. Family Group Sheet by The Everton Publishers, P.O. Box 368, Logan, UT 84321. Publishers of The Genealogical Helper. Send for a free catalogue with his and (all) descriptions of many genealogical aids.

Husband's Full Name

Additional Children and Sources:

Husband's name

Wife's name

Sex	Children's Names in Full (Arrange in order of birth)	Children's Data	Day Month Year	City, Town or Place County or Province, etc. State or Country	Add. info. on Children
	9	Birth			
		Marr.			
	Full Name of Spouse	Death			
		Burial			
	10	Birth			
		Marr.			
	Full Name of Spouse	Death			
		Burial			
	11	Birth			
		Marr.			
	Full Name of Spouse	Death			
		Burial			
	12	Birth			
		Marr.			
	Full Name of Spouse	Death			
		Burial			
	13	Birth			
		Marr.			
	Full Name of Spouse	Death			
		Burial			
	14	Birth			
		Marr.			
	Full Name of Spouse	Death			
		Burial			
	15	Birth			
		Marr.			
	Full Name of Spouse	Death			
		Burial			

Sources for Husband:

Sources for Wife:

Sources for Children:

Additional Information:

Family Group Sheet

Husband's Full Name Delbert Wayne Cleveland

Chart No.

Husband's Data	Day Month Year	City, Town or Place	County or Province, etc.	State or Country	Add. Info. on Husband
Birth	17 Jan 1935				
Chr'nd					
Marr.	26 Sep 1955				
Death					
Burial					

Places of Residence

Occupation | Church Affiliation | Military Rec.

Other wives, if any. No. (1) (2) etc.
Make separate sheet for each marr.

His Father William Henry Cleveland | Mother's Maiden Name Dovie Mc Mennamy

Wife's Full Maiden Name Peggie Marie Bodine

Wife's Data	Day Month Year	City, Town or Place	County or Province, etc	State or Country	Add. Info. on Wife
Birth					
Chr'nd					
Death					
Burial					

Places of Residence

Occupation | Church Affiliation | Military Rec.

Other husbands, if any. No. (1) (2) etc.
Make separate sheet for each marr.

Her Father | Mother's Maiden Name

Sex	Children's Names in Full (Arrange in order of birth)	Children's Data	Day Month Year	City, Town or Place	County or Province, etc.	State or Country	Add. info. on Children
	1 Terry Wayne	Birth	23 Nov 1956				
		Marr.					
	Full Name of Spouse	Death					
		Burial					
	2 Jim Bob	Birth	13 Mar 1958				
		Marr.	30 Jun 1980				
	Full Name of Spouse	Death					
	Pamela June Powell	Burial					
	3 Jeffery Keith	Birth	12 Sep 1960				
		Marr.					
	Full Name of Spouse	Death					
		Burial					
	4 Roger Kirk	Birth	29 Oct 1962				
		Marr.	19 Dec 1981				
	Full Name of Spouse	Death					
	Tamara Gail Martin	Burial					
	5	Birth					
		Marr.					
	Full Name of Spouse	Death					
		Burial					
	6	Birth					
		Marr.					
	Full Name of Spouse	Death					
		Burial					
	7	Birth					
		Marr.					
	Full Name of Spouse	Death					
		Burial					
	8	Birth					
		Marr.					
	Full Name of Spouse	Death					
		Burial					

Compiler | Notes:

Address

City, State, Zip

Date

Form A100, Family Group Sheet by The Everton Publishers, P.O. Box 368, Logan, UT 84321. Publishers of The Genealogical Helper. Illustrated throughout with lists and full descriptions of many genealogical aids.

Husband's Full Name

Additional Children and Sources:

Husband's name _____ Wife's name _____

Sex	Childrens Names in Full (Arrange in order of birth)	Childrens Data	Day Month Year	City, Town or Place County or Province, etc. State or Country	Add. info. on Children
	9	Birth			
		Marr.			
	Full Name of Spouse	Death			
		Burial			
	10	Birth			
		Marr.			
	Full Name of Spouse	Death			
		Burial			
	11	Birth			
		Marr.			
	Full Name of Spouse	Death			
		Burial			
	12	Birth			
		Marr.			
	Full Name of Spouse	Death			
		Burial			
	13	Birth			
		Marr.			
	Full Name of Spouse	Death			
		Burial			
	14	Birth			
		Marr.			
	Full Name of Spouse	Death			
		Burial			
	15	Birth			
		Marr.			
	Full Name of Spouse	Death			
		Burial			

Sources for Husband:

Sources for Wife:

Sources for Children:

Additional Information:

Family Group Sheet

Husband's Full Name Jim Bob Cleveland **Chart No.**

Husband's Data	Day Month Year	City, Town or Place	County or Province, etc.	State or Country	Add. Info. on Husband
Birth	13 Mar 1958				
Chr'nd					
Marr.	30 Jun 1980				
Death					
Burial					

Places of Residence

Occupation | Church Affiliation | Military Rec.

Other wives, if any. No. (1) (2) etc.
Make separate sheet for each marr.

His Father Delbert Wayne Cleveland Mother's Maiden Name Peggie Marie Bodine

Wife's Full Maiden Name Pamela June Powell

Wifes Data	Day Month Year	City, Town or Place	County or Province, etc	State or Country	Add. Info. on Wife
Birth					
Chr'nd					
Death					
Burial					

Places of Residence

Occupation | Church Affiliation | Military Rec.

Other husbands, if any. No. (1) (2) etc.
Make separate sheet for each marr.

Her Father Mother's Maiden Name

Sex	Childrens Names in Full (Arrange in order of birth)	Childrens Data	Day Month Year	City, Town or Place	County or Province, etc.	State or Country	Add. info. on Children
	1 Ashley Marie	Birth	17 Mar 1983				
	Full Name of Spouse	Marr.					
		Death					
		Burial					
	2	Birth					
	Full Name of Spouse	Marr.					
		Death					
		Burial					
	3	Birth					
	Full Name of Spouse	Marr.					
		Death					
		Burial					
	4	Birth					
	Full Name of Spouse	Marr.					
		Death					
		Burial					
	5	Birth					
	Full Name of Spouse	Marr.					
		Death					
		Burial					
	6	Birth					
	Full Name of Spouse	Marr.					
		Death					
		Burial					
	7	Birth					
	Full Name of Spouse	Marr.					
		Death					
		Burial					
	8	Birth					
	Full Name of Spouse	Marr.					
		Death					
		Burial					

Compiler

Address

City, State, Zip

Date

Notes:

Form A100. Family Group Sheet by The Everton Publishers, P. O. Box 368, Logan, UT 84321. Publishers of *The Genealogical Helper*. Send for a free catalogue with list and full descriptions of many genealogical aids.

Husband's Full Name

Additional Children and Sources:

Husband's name

Wife's name

Sex	Childrens Names in Full (Arrange in order of birth)	Childrens Data	Day Month Year	City, Town or Place County or Province, etc. State or Country	Add. info. on Children
	9	Birth			
		Marr.			
	Full Name of Spouse	Death			
		Burial			
	10	Birth			
		Marr.			
	Full Name of Spouse	Death			
		Burial			
	11	Birth			
		Marr.			
	Full Name of Spouse	Death			
		Burial			
	12	Birth			
		Marr.			
	Full Name of Spouse	Death			
		Burial			
	13	Birth			
		Marr.			
	Full Name of Spouse	Death			
		Burial			
	14	Birth			
		Marr.			
	Full Name of Spouse	Death			
		Burial			
	15	Birth			
		Marr.			
	Full Name of Spouse	Death			
		Burial			

Sources for Husband:

Sources for Wife:

Sources for Children:

Additional Information:

Family Group Sheet

Husband's Full Name Roger Kirk Cleveland **Chart No.**

Husband's Data	Day Month Year	City, Town or Place	County or Province, etc.	State or Country	Add. Info. on Husband
Birth	27 Oct 1962				
Chr'nd					
Marr.	19 Dec 1981				
Death					
Burial					

Places of Residence

Occupation | Church Affiliation | Military Rec.

Other wives, if any. No. (1) (2) etc.
Make separate sheet for each marr.

His Father Delbert Wayne Cleveland Mother's Maiden Name Peggie Marie Bodine

Wife's Full Maiden Name Tamara Gail Martin

Wife's Data	Day Month Year	City, Town or Place	County or Province, etc	State or Country	Add. Info. on Wife
Birth					
Chr'nd					
Death					
Burial					

Places of Residence

Occupation | Church Affiliation | Military Rec.

Other husbands, if any. No. (1) (2) etc.
Make separate sheet for each marr.

Her Father Mother's Maiden Name

Sex	Childrens Names in Full (Arrange in order of birth)	Childrens Data	Day Month Year	City, Town or Place	County or Province, etc.	State or Country	Add. info. on Children
	1 Michael Kirk	Birth	19 Feb 1983				
		Marr.					
	Full Name of Spouse	Death					
		Burial					
	2 Christopher Kyle	Birth	29 Mar 1985				
		Marr.					
	Full Name of Spouse	Death					
		Burial					
	3 Jennifer Elizabeth	Birth	12 Mar 1990				
		Marr.					
	Full Name of Spouse	Death					
		Burial					
	4	Birth					
		Marr.					
	Full Name of Spouse	Death					
		Burial					
	5	Birth					
		Marr.					
	Full Name of Spouse	Death					
		Burial					
	6	Birth					
		Marr.					
	Full Name of Spouse	Death					
		Burial					
	7	Birth					
		Marr.					
	Full Name of Spouse	Death					
		Burial					
	8	Birth					
		Marr.					
	Full Name of Spouse	Death					
		Burial					

Compiler

Address

City, State, Zip

Date

Notes:

Form A100. Family Group Sheet by The Everton Publishers, P.O. Box 368, Logan, UT 84321. Publishers of The Genealogical Helper. Send for a free catalogue with list and full descriptions of many genealogical aids.

Husband's Full Name

Additional Children and Sources:

Husband's name

Wife's name

Sex	Children's Names in Full (Arrange in order of birth)	Children's Data	Day Month Year	City, Town or Place County or Province, etc. State or Country	Add. info. on Children
	9	Birth			
		Marr.			
	Full Name of Spouse	Death			
		Burial			
	10	Birth			
		Marr.			
	Full Name of Spouse	Death			
		Burial			
	11	Birth			
		Marr.			
	Full Name of Spouse	Death			
		Burial			
	12	Birth			
		Marr.			
	Full Name of Spouse	Death			
		Burial			
	13	Birth			
		Marr.			
	Full Name of Spouse	Death			
		Burial			
	14	Birth			
		Marr.			
	Full Name of Spouse	Death			
		Burial			
	15	Birth			
		Marr.			
	Full Name of Spouse	Death			
		Burial			

Sources for Husband:

Sources for Wife:

Sources for Children:

Additional Information:

Family Group Sheet

Husband's Full Name Joe Francis Kemp **Chart No.**

Husband's Data	Day Month Year	City, Town or Place	County or Province, etc.	State or Country	Add. Info. on Husband
Birth					
Chr'nd					
Marr.	1 Jun 1956				
Death					
Burial					

Places of Residence

Occupation | Church Affiliation | Military Rec.

Other wives, if any. No. (1) (2) etc.
Make separate sheet for each marr.

His Father | Mother's Maiden Name

Wife's Full Maiden Name Doretha Ruth Cleveland

Wife's Data	Day Month Year	City, Town or Place	County or Province, etc.	State or Country	Add. Info. on Wife
Birth	1 May 1938				
Chr'nd					
Death					
Burial					

Places of Residence

Occupation | Church Affiliation | Military Rec.

Other husbands, if any. No. (1) (2) etc.
Make separate sheet for each marr.

Her Father William Henry Cleveland | Mother's Maiden Name Dovie Mc Mennamy

Sex	Children's Names in Full (Arrange in order of birth)	Children's Data	Day Month Year	City, Town or Place	County or Province, etc.	State or Country	Add. Info. on Children
	1 Joe Bill	Birth	24 Aug 1957				
		Marr.					
	Full Name of Spouse	Death	20 Jun 1963				
		Burial					
	2 Gina Leigh	Birth	1 Apr 1960				
		Marr.	4 Jul 1981				
	Full Name of Spouse	Death					
	David Dale Justus	Burial					
	3 Don Eric	Birth	21 Sep 1969				
		Marr.					
	Full Name of Spouse	Death					
		Burial					
	4	Birth					
		Marr.					
	Full Name of Spouse	Death					
		Burial					
	5	Birth					
		Marr.					
	Full Name of Spouse	Death					
		Burial					
	6	Birth					
		Marr.					
	Full Name of Spouse	Death					
		Burial					
	7	Birth					
		Marr.					
	Full Name of Spouse	Death					
		Burial					
	8	Birth					
		Marr.					
	Full Name of Spouse	Death					
		Burial					

Compiler | Notes:

Address

City, State, Zip

Date

Form A100. Family Group Sheet by The Everton Publishers, P.O. Box 368, Logan, UT 84321. Publishers of The Genealogical Helper. Send for a free catalogue with list and full descriptions of many genealogical aids.

Husband's Full Name

Additional Children and Sources:

Husband's name

Wife's name

Sex	Childrens Names in Full (Arrange in order of birth)	Childrens Data	Day Month Year	City, Town or Place County or Province, etc. State or Country	Add. info. on Children
	9	Birth			
		Marr.			
	Full Name of Spouse	Death			
		Burial			
	10	Birth			
		Marr.			
	Full Name of Spouse	Death			
		Burial			
	11	Birth			
		Marr.			
	Full Name of Spouse	Death			
		Burial			
	12	Birth			
		Marr.			
	Full Name of Spouse	Death			
		Burial			
	13	Birth			
		Marr.			
	Full Name of Spouse	Death			
		Burial			
	14	Birth			
		Marr.			
	Full Name of Spouse	Death			
		Burial			
	15	Birth			
		Marr.			
	Full Name of Spouse	Death			
		Burial			

Sources for Husband:

Sources for Wife:

Sources for Children:

Additional Information:

Family Group Sheet

Husband's Full Name David Dale Justus **Chart No.**

Husband's Data	Day Month Year	City, Town or Place	County or Province, etc.	State or Country	Add. Info. on Husband
Birth					
Chr'nd					
Marr.	4 Jul 1981				
Death					
Burial					

Places of Residence

Occupation | Church Affiliation | Military Rec.

Other wives, if any. No. (1) (2) etc.
Make separate sheet for each marr.

His Father | Mother's Maiden Name

Wife's Full Maiden Name Gina Leigh Kemp

Wife's Data	Day Month Year	City, Town or Place	County or Province, etc	State or Country	Add. Info. on Wife
Birth	1 Apr 1960				
Chr'nd					
Death					
Burial					

Places of Residence

Occupation | Church Affiliation | Military Rec.

Other husbands, if any. No. (1) (2) etc.
Make separate sheet for each marr.

Her Father Joe Francis Kemp | Mother's Maiden Name Doretha Ruth Cleveland

Sex	Children's Names in Full (Arrange in order of birth)	Children's Data	Day Month Year	City, Town or Place	County or Province, etc.	State or Country	Add. info. on Children
	1 Jessica Leanne	Birth	6 Mar 1986				
		Marr.					
	Full Name of Spouse	Death					
		Burial					
	2	Birth					
		Marr.					
	Full Name of Spouse	Death					
		Burial					
	3	Birth					
		Marr.					
	Full Name of Spouse	Death					
		Burial					
	4	Birth					
		Marr.					
	Full Name of Spouse	Death					
		Burial					
	5	Birth					
		Marr.					
	Full Name of Spouse	Death					
		Burial					
	6	Birth					
		Marr.					
	Full Name of Spouse	Death					
		Burial					
	7	Birth					
		Marr.					
	Full Name of Spouse	Death					
		Burial					
	8	Birth					
		Marr.					
	Full Name of Spouse	Death					
		Burial					

Compiler | Notes:

Address

City, State, Zip

Date

Husband's Full Name

Additional Children and Sources:

Husband's name

Wife's name

Sex	Children's Names in Full (Arrange in order of birth)	Children's Data	Day Month Year	City, Town or Place County or Province, etc. State or Country	Add. info. on Children
	9	Birth			
		Marr.			
	Full Name of Spouse	Death			
		Burial			
	10	Birth			
		Marr.			
	Full Name of Spouse	Death			
		Burial			
	11	Birth			
		Marr.			
	Full Name of Spouse	Death			
		Burial			
	12	Birth			
		Marr.			
	Full Name of Spouse	Death			
		Burial			
	13	Birth			
		Marr.			
	Full Name of Spouse	Death			
		Burial			
	14	Birth			
		Marr.			
	Full Name of Spouse	Death			
		Burial			
	15	Birth			
		Marr.			
	Full Name of Spouse	Death			
		Burial			

Sources for Husband:

Sources for Wife:

Sources for Children:

Additional Information:

Family Group Sheet

Husband's Full Name Bernie J. Robinson

Chart No.

Husband's Data	Day Month Year	City, Town or Place	County or Province, etc.	State or Country	Add. Info. on Husband
Birth					
Chr'nd					
Marr.	30 May 1958				
Death					
Burial					

Places of Residence

Occupation | Church Affiliation | Military Rec.

Other wives, if any. No. (1) (2) etc.
Make separate sheet for each marr.

His Father | Mother's Maiden Name

Wife's Full Maiden Name Nelta Joy Cleveland

Wife's Data	Day Month Year	City, Town or Place	County or Province, etc	State or Country	Add. Info. on Wife
Birth	15 Sep 1940				
Chr'nd					
Death					
Burial					

Places of Residence

Occupation | Church Affiliation | Military Rec.

Other husbands, if any. No. (1) (2) etc.
Make separate sheet for each marr.

Her Father William Henry Cleveland | Mother's Maiden Name Dovie McMennamy

Sex	Childrens Names in Full (Arrange in order of birth)	Childrens Data	Day Month Year	City, Town or Place	County or Province, etc.	State or Country	Add. info. on Children
	1 Vicky Gail	Birth	13 Feb 1959				
		Marr.	27 Sep 1978				
	Full Name of Spouse Rudy Garza	Death					
		Burial					
	2 Rebecca Jean	Birth	7 Nov 1960				
		Marr.					
	Full Name of Spouse	Death					
		Burial					
	3	Birth					
		Marr.					
	Full Name of Spouse	Death					
		Burial					
	4	Birth					
		Marr.					
	Full Name of Spouse	Death					
		Burial					
	5	Birth					
		Marr.					
	Full Name of Spouse	Death					
		Burial					
	6	Birth					
		Marr.					
	Full Name of Spouse	Death					
		Burial					
	7	Birth					
		Marr.					
	Full Name of Spouse	Death					
		Burial					
	8	Birth					
		Marr.					
	Full Name of Spouse	Death					
		Burial					

Compiler

Address

City, State, Zip

Date

Notes:

Form A100, Family Group Sheet by The Everton Publishers, P.O. Box 368, Logan, UT 84321. Publishers of The Genealogical Helper. Send for a free catalogue with list and full descriptions of many genealogical aids.

Husband's Full Name

Additional Children and Sources:

Husband's name

Wife's name

Sex	Children's Names in Full (Arrange in order of birth)	Children's Data	Day Month Year	City, Town or Place County or Province, etc. State or Country	Add. info. on Children
	9	Birth			
		Marr.			
	Full Name of Spouse	Death			
		Burial			
	10	Birth			
		Marr.			
	Full Name of Spouse	Death			
		Burial			
	11	Birth			
		Marr.			
	Full Name of Spouse	Death			
		Burial			
	12	Birth			
		Marr.			
	Full Name of Spouse	Death			
		Burial			
	13	Birth			
		Marr.			
	Full Name of Spouse	Death			
		Burial			
	14	Birth			
		Marr.			
	Full Name of Spouse	Death			
		Burial			
	15	Birth			
		Marr.			
	Full Name of Spouse	Death			
		Burial			

Sources for Husband:

Sources for Wife:

Sources for Children:

Additional Information:

Family Group Sheet

Husband's Full Name Charles David Cleveland

Chart No.

Husband's Data	Day Month Year	City, Town or Place	County or Province, etc.	State or Country	Add. Info. on Husband
Birth	1 Oct 1947				
Chr'nd					
Marr.	19 Aug 1966				
Death					
Burial					

Places of Residence

Occupation | Church Affiliation | Military Rec.

Other wives, if any. No. (1) (2) etc.
Make separate sheet for each marr.

His Father William Henry Cleveland | Mother's Maiden Name Dovie McMennamy

Wife's Full Maiden Name Nancy Diane Walton

Wifes Data	Day Month Year	City, Town or Place	County or Province, etc.	State or Country	Add. Info. on Wife
Birth					
Chr'nd					
Death					
Burial					

Places of Residence

Occupation | Church Affiliation | Military Rec.

Other husbands, if any. No. (1) (2) etc.
Make separate sheet for each marr.

Her Father | Mother's Maiden Name

Sex	Childrens Names in Full (Arrange in order of birth)	Childrens Data	Day Month Year	City, Town or Place	County or Province, etc.	State or Country	Add. info. on Children
	1 Phillip David	Birth	27 Jul 1967				
	Full Name of Spouse	Marr.					
		Death					
		Burial					
	2 Monica Diane	Birth	1 Sep 1973				
	Full Name of Spouse	Marr.					
		Death					
		Burial					
	3	Birth					
	Full Name of Spouse	Marr.					
		Death					
		Burial					
	4	Birth					
	Full Name of Spouse	Marr.					
		Death					
		Burial					
	5	Birth					
	Full Name of Spouse	Marr.					
		Death					
		Burial					
	6	Birth					
	Full Name of Spouse	Marr.					
		Death					
		Burial					
	7	Birth					
	Full Name of Spouse	Marr.					
		Death					
		Burial					
	8	Birth					
	Full Name of Spouse	Marr.					
		Death					
		Burial					

Compiler | Notes:

Address

City, State, Zip

Date

Form A100, Family Group Sheet by The Everton Publishers, P.O. Box 368, Logan, UT 84321. Publishers of *The Genealogical Helper*. Send for a free catalogue with list and full descriptions of many genealogical aids.

Husband's Full Name

Additional Children and Sources:

Husband's name

Wife's name

Sex	Children's Names in Full (Arrange in order of birth)	Children's Data	Day Month Year	City, Town or Place County or Province, etc. State or Country	Add. info. on Children
	9	Birth			
		Marr.			
	Full Name of Spouse	Death			
		Burial			
	10	Birth			
		Marr.			
	Full Name of Spouse	Death			
		Burial			
	11	Birth			
		Marr.			
	Full Name of Spouse	Death			
		Burial			
	12	Birth			
		Marr.			
	Full Name of Spouse	Death			
		Burial			
	13	Birth			
		Marr.			
	Full Name of Spouse	Death			
		Burial			
	14	Birth			
		Marr.			
	Full Name of Spouse	Death			
		Burial			
	15	Birth			
		Marr.			
	Full Name of Spouse	Death			
		Burial			

Sources for Husband:

Sources for Wife:

Sources for Children:

Additional Information:

Family Group Sheet

Husband's Full Name Claude James "Buster" Cleveland Chart No.

Husband's Data	Day Month Year	City, Town or Place	County or Province, etc.	State or Country	Add. Info. on Husband
Birth	19 Feb 1912				
Chr'nd					
Marr.					
Death					
Burial					

Places of Residence

Occupation Church Affiliation Military Rec.

Other wives, if any. No. (1) (2) etc.
Make separate sheet for each marr.

His Father James Clayton Cleveland Mother's Maiden Name Dora Kathryn Malinda Samples

Wife's Full Maiden Name

Wife's Data	Day Month Year	City, Town or Place	County or Province, etc	State or Country	Add. Info. on Wife
Birth					
Chr'nd					
Death					
Burial					

Places of Residence

Occupation Church Affiliation Military Rec.

Other husbands, if any. No. (1) (2) etc.
Make separate sheet for each marr.

Her Father Mother's Maiden Name

Sex	Childrens Names in Full (Arrange in order of birth)	Childrens Data	Day Month Year	City, Town or Place	County or Province, etc.	State or Country	Add. info. on Children
	1 Jerry William	Birth					
		Marr.					
	Full Name of Spouse	Death					
		Burial					
	2	Birth					
		Marr.					
	Full Name of Spouse	Death					
		Burial					
	3	Birth					
		Marr.					
	Full Name of Spouse	Death					
		Burial					
	4	Birth					
		Marr.					
	Full Name of Spouse	Death					
		Burial					
	5	Birth					
		Marr.					
	Full Name of Spouse	Death					
		Burial					
	6	Birth					
		Marr.					
	Full Name of Spouse	Death					
		Burial					
	7	Birth					
		Marr.					
	Full Name of Spouse	Death					
		Burial					
	8	Birth					
		Marr.					
	Full Name of Spouse	Death					
		Burial					

Compiler Notes:

Address

City, State, Zip

Date

Form A100. Family Group Sheet by The Everton Publishers, P.O. Box 368, Logan, UT 84321. Publishers of *The Genealogical Helper*. Send for a free catalogue with list and full descriptions of many genealogical aids.

Husband's Full Name

Additional Children and Sources:

Husband's name

Wife's name

Sex	Children's Names in Full (Arrange in order of birth)	Children's Data	Day Month Year	City, Town or Place County or Province, etc. State or Country	Add. info. on Children
	9	Birth			
		Marr.			
	Full Name of Spouse	Death			
		Burial			
	10	Birth			
		Marr.			
	Full Name of Spouse	Death			
		Burial			
	11	Birth			
		Marr.			
	Full Name of Spouse	Death			
		Burial			
	12	Birth			
		Marr.			
	Full Name of Spouse	Death			
		Burial			
	13	Birth			
		Marr.			
	Full Name of Spouse	Death			
		Burial			
	14	Birth			
		Marr.			
	Full Name of Spouse	Death			
		Burial			
	15	Birth			
		Marr.			
	Full Name of Spouse	Death			
		Burial			

Sources for Husband:

Sources for Wife:

Sources for Children:

Additional Information:

Family Group Sheet

Husband's Full Name Latimer Latima Kyeus Cleveland **Chart No.**

Husband's Data	Day Month Year	City, Town or Place	County or Province, etc.	State or Country	Add. Info. on Husband
Birth	25 Dec 1856				
Chr'nd					
Marr.	1877				
Death	Oct 1902				
Burial					

Places of Residence

Occupation | Church Affiliation | Military Rec.

Other wives, if any. No. (1) (2) etc.
Make separate sheet for each marr.

His Father Andrew Jackson Cleveland Mother's Maiden Name Easter / Esther Sullinger

Wife's Full Maiden Name Sarah Clemons Clements

Wife's Data	Day Month Year	City, Town or Place	County or Province, etc.	State or Country	Add. Info. on Wife
Birth	Oct 1856				
Chr'nd					
Death					
Burial					

Places of Residence

Occupation | Church Affiliation | Military Rec.

Other husbands, if any. No. (1) (2) etc.
Make separate sheet for each marr.

Her Father Mother's Maiden Name

Sex	Children's Names in Full (Arrange in order of birth)	Children's Data	Day Month Year	City, Town or Place	County or Province, etc.	State or Country	Add. info. on Children
	1 James	Birth	Aug 1879				
	Full Name of Spouse	Marr.					
		Death					
		Burial					
	2 Mary	Birth	Aug 1881				
	Full Name of Spouse	Marr.					
		Death					
		Burial					
	3 Charlie	Birth	Oct 1883				
	Full Name of Spouse	Marr.					
		Death					
		Burial					
	4 Grover	Birth	Jan 1885				
	Full Name of Spouse	Marr.					
		Death					
		Burial					
	5 Albert	Birth	Mar 1887				
	Full Name of Spouse	Marr.					
		Death					
		Burial					
	6 Fannie	Birth	May 1890				
	Full Name of Spouse	Marr.					
		Death					
		Burial					
	7 Thomas	Birth	Jul 1893				
	Full Name of Spouse	Marr.					
		Death					
		Burial					
	8 Bedford	Birth	Jul 1895				
	Full Name of Spouse	Marr.					
		Death					
		Burial					

Compiler

Address

City, State, Zip

Date

Notes:

Form A100. Family Group Sheet by The Everton Publishers, P.O. Box 368, Logan, UT 84321. Publishers of *The Genealogical Helper*. Send for a free catalogue with list and full descriptions of many genealogical aids.

Husband's Full Name

Additional Children and Sources:

Husband's name

Wife's name

Sex	Children's Names in Full (Arrange in order of birth)	Children's Data	Day Month Year	City, Town or Place County or Province, etc. State or Country	Add. info. on Children
	9 Ledford	Birth	Jul 1895		
		Marr.			
	Full Name of Spouse	Death			
		Burial			
	10 Lindy	Birth	Jan 1897		
		Marr.			
	Full Name of Spouse	Death			
		Burial			
	11	Birth			
		Marr.			
	Full Name of Spouse	Death			
		Burial			
	12	Birth			
		Marr.			
	Full Name of Spouse	Death			
		Burial			
	13	Birth			
		Marr.			
	Full Name of Spouse	Death			
		Burial			
	14	Birth			
		Marr.			
	Full Name of Spouse	Death			
		Burial			
	15	Birth			
		Marr.			
	Full Name of Spouse	Death			
		Burial			

Sources for Husband:

Sources for Wife:

Sources for Children:

Additional Information:

Family Group Sheet

Husband's Full Name Ledford Cleveland

Chart No.

Husband's Data	Day Month Year	City, Town or Place	County or Province, etc.	State or Country	Add. Info. on Husband
Birth	Jul 1895				
Chr'nd					
Marr.					
Death					
Burial					

Places of Residence

Occupation | Church Affiliation | Military Rec.

Other wives, if any. No. (1) (2) etc.
Make separate sheet for each marr.

His Father Latima Kyeus Cleveland | Mother's Maiden Name Sarah Clemons

Wife's Full Maiden Name

Wifes Data	Day Month Year	City, Town or Place	County or Province, etc	State or Country	Add. Info. on Wife
Birth					
Chr'nd					
Death					
Burial					

Places of Residence

Occupation | Church Affiliation | Military Rec.

Other husbands, if any. No. (1) (2) etc.
Make separate sheet for each marr.

Her Father | Mother's Maiden Name

Sex	Childrens Names in Full (Arrange in order of birth)	Childrens Data	Day Month Year	City, Town or Place	County or Province, etc.	State or Country	Add. info. on Children
	1 Richard	Birth					
		Marr.					
	Full Name of Spouse	Death					
		Burial					
	2	Birth					
		Marr.					
	Full Name of Spouse	Death					
		Burial					
	3	Birth					
		Marr.					
	Full Name of Spouse	Death					
		Burial					
	4	Birth					
		Marr.					
	Full Name of Spouse	Death					
		Burial					
	5	Birth					
		Marr.					
	Full Name of Spouse	Death					
		Burial					
	6	Birth					
		Marr.					
	Full Name of Spouse	Death					
		Burial					
	7	Birth					
		Marr.					
	Full Name of Spouse	Death					
		Burial					
	8	Birth					
		Marr.					
	Full Name of Spouse	Death					
		Burial					

Compiler | Notes:

Address

City, State, Zip

Date

Form A100. Family Group Sheet by The Everton Publishers, P. O. Box 368, Logan, UT 84321. Publishers of The Genealogical Helper. Send for a free catalogue with list and full descriptions of many genealogical aids.

Husband's Full Name

Additional Children and Sources:

Husband's name

Wife's name

Sex	Childrens Names in Full (Arrange in order of birth)	Childrens Data	Day Month Year	City, Town or Place County or Province, etc. State or Country	Add. info. on Children
	9	Birth			
		Marr.			
	Full Name of Spouse	Death			
		Burial			
	10	Birth			
		Marr.			
	Full Name of Spouse	Death			
		Burial			
	11	Birth			
		Marr.			
	Full Name of Spouse	Death			
		Burial			
	12	Birth			
		Marr.			
	Full Name of Spouse	Death			
		Burial			
	13	Birth			
		Marr.			
	Full Name of Spouse	Death			
		Burial			
	14	Birth			
		Marr.			
	Full Name of Spouse	Death			
		Burial			
	15	Birth			
		Marr.			
	Full Name of Spouse	Death			
		Burial			

Sources for Husband:

Sources for Wife:

Sources for Children:

Additional Information:

Family Group Sheet

Husband's Full Name Richard Cleveland

Chart No.

Husband's Data	Day Month Year	City, Town or Place	County or Province, etc.	State or Country	Add. Info. on Husband
Birth					
Chr'nd					
Marr.					
Death					
Burial					

Places of Residence

Occupation | Church Affiliation | Military Rec.

Other wives, if any. No. (1) (2) etc.
Make separate sheet for each marr.

His Father Ledford Cleveland | Mother's Maiden Name

Wife's Full Maiden Name

Wife's Data	Day Month Year	City, Town or Place	County or Province, etc	State or Country	Add. Info. on Wife
Birth					
Chr'nd					
Death					
Burial					

Places of Residence

Occupation | Church Affiliation | Military Rec.

Other husbands, if any. No. (1) (2) etc.
Make separate sheet for each marr.

Her Father | Mother's Maiden Name

Sex	Childrens Names in Full (Arrange in order of birth)	Childrens Data	Day Month Year	City, Town or Place	County or Province, etc.	State or Country	Add. info. on Children
	1 Jean	Birth					
		Marr.					
	Full Name of Spouse Maxwell	Death					
		Burial					
	2	Birth					
		Marr.					
	Full Name of Spouse	Death					
		Burial					
	3	Birth					
		Marr.					
	Full Name of Spouse	Death					
		Burial					
	4	Birth					
		Marr.					
	Full Name of Spouse	Death					
		Burial					
	5	Birth					
		Marr.					
	Full Name of Spouse	Death					
		Burial					
	6	Birth					
		Marr.					
	Full Name of Spouse	Death					
		Burial					
	7	Birth					
		Marr.					
	Full Name of Spouse	Death					
		Burial					
	8	Birth					
		Marr.					
	Full Name of Spouse	Death					
		Burial					

Compiler

Address

City, State, Zip

Date

Notes:

Form A100. Family Group Sheet by The Everton Publishers, P.O. Box 368, Logan, UT 84321. Publishers of *The Genealogical Helper*. Send for a free catalogue with list and full descriptions of many genealogical aids.

Husband's Full Name _____

Additional Children and Sources:

Husband's name

Wife's name

Sex	Childrens Names in Full (Arrange in order of birth)	Childrens Data	Day Month Year	City, Town or Place County or Province, etc. State or Country	Add. info. on Children
	9	Birth			
		Marr.			
	Full Name of Spouse	Death			
		Burial			
	10	Birth			
		Marr.			
	Full Name of Spouse	Death			
		Burial			
	11	Birth			
		Marr.			
	Full Name of Spouse	Death			
		Burial			
	12	Birth			
		Marr.			
	Full Name of Spouse	Death			
		Burial			
	13	Birth			
		Marr.			
	Full Name of Spouse	Death			
		Burial			
	14	Birth			
		Marr.			
	Full Name of Spouse	Death			
		Burial			
	15	Birth			
		Marr.			
	Full Name of Spouse	Death			
		Burial			

Sources for Husband:

Sources for Wife:

Sources for Children:

Additional Information:

Family Group Sheet

Husband's Full Name John William Sartor **Chart No.**

Husband's Data	Day Month Year	City, Town or Place	County or Province, etc.	State or Country	Add. Info. on Husband
Birth	Oct 5, 1855			MS	
Chr'nd					
Marr.	1874				
Death	Oct 5, 1925	Grayson County, TX			
Burial					

Places of Residence

Occupation | Church Affiliation | Military Rec.

Other wives, if any. No. (1) (2) etc.
Make separate sheet for each marr.

His Father | Mother's Maiden Name

Wife's Full Maiden Name Easter Janette Jeannette Cleveland

Wife's Data	Day Month Year	City, Town or Place	County or Province, etc.	State or Country	Add. Info. on Wife
Birth	Nov 13, 1858/9			AL	
Chr'nd					
Death	Oct 9, 1942	Grayson County, TX			
Burial					

Places of Residence

Occupation | Church Affiliation | Military Rec.

Other husbands, if any, No. (1) (2) etc.
Make separate sheet for each marr.

Her Father Andrew Jackson Cleveland | Mother's Maiden Name Easter Sullinger

Sex	Children's Names in Full (Arranged in order of birth)	Children's Data	Day Month Year	City, Town or Place / County or Province, etc. / State or Country	Add. Info on Children
	1 Mary Elizabeth	Birth	Apr 5, 1876		
		Marr.	Sept 24, 1895		
	Full Name of Spouse	Death	June 3, 1949		
	James Moses Keeton	Burial			
	2 Sarah Lutishia	Birth	18 Jun 1879		
		Marr.			
	Full Name of Spouse	Death	23 Apr 1949		
	Johnson	Burial			
	3 Margie Ann	Birth	1881		
		Marr.			
	Full Name of Spouse	Death			
	Babb	Burial			
	4 Alexander	Birth	28 Feb 1886		
		Marr.	Nov 1910		
	Full Name of Spouse	Death	22 Sep 1943		
	Vivian T. White	Burial			
	5 Andrew Thomas	Birth	6 Jan 1889		
		Marr.			
	Full Name of Spouse	Death	20 Nov 1960		
		Burial			
	6 Ella Victory	Birth	6 Oct 1891		
		Marr.			
	Full Name of Spouse	Death			
	Mitchell	Burial			
	7 James Grover	Birth	22 Aug 1894		
		Marr.	21 May 1915		
	Full Name of Spouse	Death	18 Sep 1969		
	Sally Roland	Burial			
	8 Lillie Mary	Birth	18 May 1897		
		Marr.			
	Full Name of Spouse	Death			
	Charlie Bollinger	Burial			

Compiler | Notes:

Address

City, State, Zip

Date

Form A100. Family Group Sheet by The Everton Publishers, P.O. Box 368, Logan, UT 84321. Publishers of *The Genealogical Helper*. Send for a free catalogue with list and full descriptions of many genealogical aids.

Husband's Full Name

Additional Children and Sources:

Husband's name **Wife's name**

Sex	Children's Names In Full (Arranged in order of birth)	Children's Date	Day Month Year	City, Town or Place	County or Province, etc.	State or Country	Add. Info on Children
	9 John W.	Birth	10 Mar 1901				
	Full Name of Spouse	Marr.					
		Death	7 Nov 1968				
		Burial					
	10	Birth					
	Full Name of Spouse	Marr.					
		Death					
		Burial					
	11	Birth					
	Full Name of Spouse	Marr.					
		Death					
		Burial					
	12	Birth					
	Full Name of Spouse	Marr.					
		Death					
		Burial					
	13	Birth					
	Full Name of Spouse	Marr.					
		Death					
		Burial					
	14	Birth					
	Full Name of Spouse	Marr.					
		Death					
		Burial					
	15	Birth					
	Full Name of Spouse	Marr.					
		Death					
		Burial					

Sources for Husband:

Sources for Wife:

Sources for Children:

Additional Information:

Family Group Sheet

Husband's Full Name Thomas Anderson Cleveland (p. 1 of 2) **Chart No.**

Husband's Data	Day Month Year	City, Town or Place	County or Province, etc.	State or Country	Add. Info. on Husband
Birth	July 26, 1818	Franklin County, AL			
Chr'nd					
Marr.	Dec. 10, 1838	Tuscaloosa, AL			
Death	6 Oct 1873	Franklin County, AL			
Burial		Ebenezer Cemetery, Franklin County, AL			

Places of Residence

Occupation farmer Church Affiliation Military Rec.

Other wives, if any. No. (1) (2) etc. Make separate sheet for each marr. 2. Rhoda Holland

His Father Joseph Cleveland Mother's Maiden Name Martha (Patsy) Meeks

Wife's Full Maiden Name Emaline (or Evalina) Sullinger

Wife's Data	Day Month Year	City, Town or Place	County or Province, etc.	State or Country	Add. Info. on Wife
Birth	1823	Tuscaloosa, AL			
Chr'nd					
Death					
Burial					

Places of Residence

Occupation Church Affiliation Military Rec.

Other husbands, if any. No. (1) (2) etc. Make separate sheet for each marr.

Her Father James Sullinger Mother's Maiden Name Elizabeth Cooley

Sex	Children's Names in Full (Arranged in order of birth)	Children's Data	Day Month Year	City, Town or Place / County or Province, etc.	State or Country	Add. Info on Children
	1 William	Birth	c1840	Franklin County	AL	killed in CSA
	Full Name of Spouse	Marr.				
		Death				
		Burial				
	2 Martha	Birth	c1842		AL	Baldwin, MS
	Full Name of Spouse	Marr.				
	Crump	Death				
		Burial				
	3 Sarah	Birth	c1844		AL	
	Full Name of Spouse	Marr.				
		Death				
		Burial				
	4 Jane	Birth	c1846		AL	
	Full Name of Spouse	Marr.				
		Death				
		Burial				
	5 Joseph Sullinger	Birth	Apr 3, 1849		AL	Notes
	Full Name of Spouse	Marr.	Aug 8, 1869			below
	Hettie Ann Grey	Death	14 May 1929			
		Burial				
	6 Frances E.	Birth	Aug 31, 1851		AL	
	Full Name of Spouse	Marr.				
	David Stanfield	Death	Mar 8, 1937		AL	
		Burial		Ebenezer Cemetery, Red Bay, AL		
	7 W. L.	Birth	c1853		AL	
	Full Name of Spouse	Marr.				
		Death				
		Burial				
	8 Thomas Cooley	Birth	July 10, 1855		AL	
	Full Name of Spouse	Marr.	7 Nov 1874	Itawamba County, MS		
	Martha Catherine Johnson	Death	5 Aug 1924			
		Burial		Liberty, Itawamba County, MS		

Compiler

Address

City, State, Zip

Date

Notes: Joseph Sullinger Cleveland: m. 2nd Nancy Jane Letzallen Aug 15, 1889; m. 3rd Willie Ann Hollen Brasel 19 Dec. 1897 Ann Hollen

Husband's Full Name

Form A100. Family Group Sheet by The Everton Publishers, P.O. Box 368, Logan, UT 84321. Publishers of *The Genealogical Helper*. Send for a free catalogue with list and full descriptions of many genealogical aids.

Additional Children and Sources:

Husband's name **Wife's name**

Sex	Children's Names in Full (Arranged in order of birth)	Children's Data	Day Month Year	City, Town or Place	County or Province, etc.	State or Country	Add. Info on Children
	9 John Lawson	Birth	Sept 9, 1857	Tupelo, MS			
	Full Name of Spouse	Marr.					
	Winnie Louise Tobey	Death	Jan 4, 1941	Gatesville, TX			
		Burial					
	10	Birth					
		Marr.					
	Full Name of Spouse	Death					
		Burial					
	11	Birth					
		Marr.					
	Full Name of Spouse	Death					
		Burial					
	12	Birth					
		Marr.					
	Full Name of Spouse	Death					
		Burial					
	13	Birth					
		Marr.					
	Full Name of Spouse	Death					
		Burial					
	14	Birth					
		Marr.					
	Full Name of Spouse	Death					
		Burial					
	15	Birth					
		Marr.					
	Full Name of Spouse	Death					
		Burial					

Sources for Husband:

Sources for Wife:

Sources for Children:

Additional Information:

Family Group Sheet

Husband's Full Name Thomas Anderson Cleveland (p.2 of 2) **Chart No.**

Husband's Data	Day Month Year	City, Town or Place	County or Province, etc.	State or Country	Add. Info. on Husband
Birth	July Aug 26, 1818	Franklin County, AL			
Chr'nd					
Marr.	23 Feb 1858				
Death	6 Oct 1873	Franklin County, AL			
Burial		Ebenezer Cemetery, Franklin County, AL			

Places of Residence

Occupation farmer Church Affiliation Military Rec.

Other wives, if any. No. (1) (2) etc. Make separate sheet for each marr. 1. Emaline (Evaline) Sullinger

His Father Joseph Cleveland Mother's Maiden Name Martha (Patsy) Meeks

Wife's Full Maiden Name Rhoda Holland

Wife's Data	Day Month Year	City, Town or Place	County or Province, etc.	State or Country	Add. Info. on Wife
Birth	Dec 10 18, 1836	probably Franklin County, AL			
Chr'nd					
Death	Apr 5, 1908	Itawamba County, MS			
Burial		Old Liberty Cemetery near AL, close to Cleveland Farm.	(Itawamba County, MS)	NE Fulton, MS	

Places of Residence

Occupation Church Affiliation Military Rec.

Other husbands, if any. No. (1) (2) etc. Make separate sheet for each marr.

Her Father Edward Holland Mother's Maiden Name Mary Ann

Sex	Children's Names in Full (Arranged in order of birth)	Children's Data	Day Month Year	City, Town or Place	County or Province, etc.	State or Country	Add. Info on Children
	1 Charles Anderson	Birth	Dec 20, 1858			AL	
	Full Name of Spouse	Marr.					
	Sarah Johnston	Death	Apr 14, 1936	Itawamba, MS			
		Burial		Ridge Cemetery, Itawamba, MS			
	2 Lila	Birth	c1859				
	Full Name of Spouse	Marr.					
		Death					
		Burial					
	3 Benjamin Andrew	Birth	Oct 15, 1862				
	Full Name of Spouse	Marr.					
	Sally Pearson	Death	Oct 30, 1942				
		Burial					
	4 James Edward	Birth	Nov 24, 1863	Franklin County, AL			
	Full Name of Spouse	Marr.	Oct 23 24, 1884	Itawamba County, MS			
	Martha Ellen Texas Funderburk	Death	Mar 21, 1936	Winters, TX			
		Burial					
	5 Daniel Armstrong	Birth	Mar 1, 1868			AL	
	Full Name of Spouse	Marr.	11 Dec 1892				
	Zola Ann Wilson	Death	18 Dec 1907				
		Burial		Black Zion Cem., Pontotoc Co., MS			
	6 Melvina	Birth					Columbia, MS
	Full Name of Spouse	Marr.					
		Death					
		Burial					
	7	Birth					
	Full Name of Spouse	Marr.					
		Death					
		Burial					
	8	Birth					
	Full Name of Spouse	Marr.					
		Death					
		Burial					

Compiler

Address

City, State, Zip

Date

Notes:

Husband's Full Name

Form A100. Family Group Sheet by The Everton Publishers, P.O. Box 368, Logan, UT 84321. Publishers of *The Genealogical Helper*. Send for a free catalogue with list and full descriptions of many genealogical aids.

Additional Children and Sources:

Husband's name **Wife's name**

Sex	Children's Names in Full (Arranged in order of birth)	Children's Data	Day Month Year	City, Town or Place County or Province, etc. State or Country	Add. Info on Children
	9	Birth			
		Marr.			
	Full Name of Spouse	Death			
		Burial			
	10	Birth			
		Marr.			
	Full Name of Spouse	Death			
		Burial			
	11	Birth			
		Marr.			
	Full Name of Spouse	Death			
		Burial			
	12	Birth			
		Marr.			
	Full Name of Spouse	Death			
		Burial			
	13	Birth			
		Marr.			
	Full Name of Spouse	Death			
		Burial			
	14	Birth			
		Marr.			
	Full Name of Spouse	Death			
		Burial			
	15	Birth			
		Marr.			
	Full Name of Spouse	Death			
		Burial			

Sources for Husband:

Sources for Wife:

Sources for Children:

Additional Information:

Family Group Sheet

Husband's Full Name Joseph Sullinger Cleveland (p. 1 of 2) **Chart No.**

Husband's Data	Day Month Year	City, Town or Place	County or Province, etc.	State or Country	Add. Info. on Husband
Birth	3 Apr 1849	AL			
Chr'nd					
Marr.	8 Aug 1869				
Death	14 May 1929				
Burial					

Places of Residence

Occupation | Church Affiliation | Military Rec.

Other wives, if any. No. (1) (2) etc. Make separate sheet for each marr. 2. Nancy Jane Lewallen m. 15 Aug 1889 3. Willie Ann Hollen Brasel m. 19 Dec 1897

His Father Thomas Anderson Cleveland Mother's Maiden Name Emaline Sullinger

Wife's Full Maiden Name Hollie Ann Grey

Wife's Data	Day Month Year	City, Town or Place	County or Province, etc	State or Country	Add. Info. on Wife
Birth	1 Jan 1854				
Chr'nd					
Death	17 Aug 1886				
Burial		Shady Springs, AL			

Places of Residence

Occupation | Church Affiliation | Military Rec.

Other husbands, if any. No. (1) (2) etc. Make separate sheet for each marr.

Her Father Mother's Maiden Name

Sex	Childrens Names in Full (Arrange in order of birth)	Childrens Data	Day Month Year	City, Town or Place	County or Province, etc.	State or Country	Add. info. on Children
	1 Easter Eveline	Birth	24 Jun 1870				
	Full Name of Spouse	Marr.					
		Death					
		Burial					
	2 Mary Ann	Birth	29 Jan 1874				
	Full Name of Spouse	Marr.					
		Death	23 Nov 1875				
		Burial					
	3 Louthishie Elizabeth	Birth	21 Feb 1876				
	Full Name of Spouse Smith	Marr.					
		Death	10 Mar 1910				
		Burial					
	4 William Thomas	Birth	30 Sep 1878	AL			
	Full Name of Spouse	Marr.					
		Death	7 Oct 1878	AL			
		Burial		Sandy Springs, AL			
	5 Sarah Jane Frances	Birth	6 Jan 1881	AL			
	Full Name of Spouse	Marr.					
		Death	11 Apr 1881	AL			
		Burial					
	6 Arlando Sebastian	Birth	23 Feb 1882	AL			
	Full Name of Spouse	Marr.					
		Death	1 Oct 1969				
		Burial		Ozark, MS			
	7 Mary Elmina	Birth	10 Jul 1884	AL			
	Full Name of Spouse Wright	Marr.					
		Death	25 Jan 1915				
		Burial		Ozark, MS			
	8 Oscar Arcander	Birth	3 Aug 1886	AL			
	Full Name of Spouse Effie Knight	Marr.	7 Sep 1908	Baldwyn, Lee County, MS			
		Death	30 Jan 1967	Pittsboro, Calhoun County, MS			
		Burial		Pittsboro, Calhoun County, MS			

Compiler

Address

City, State, Zip

Date

Notes:

Form A100 Family Group Sheet by The Everton Publishers, P.O. Box 368, Logan, UT 84321 Publishers of The Genealogical Helper. Send for a free catalogue with list and full descriptions of many genealogical aids.

Husband's Full Name

Additional Children and Sources:

Husband's name

Wife's name

Sex	Children's Names in Full (Arrange in order of birth)	Children's Data	Day Month Year	City, Town or Place County or Province, etc. State or Country	Add. info. on Children
	9	Birth			
		Marr.			
	Full Name of Spouse	Death			
		Burial			
	10	Birth			
		Marr.			
	Full Name of Spouse	Death			
		Burial			
	11	Birth			
		Marr.			
	Full Name of Spouse	Death			
		Burial			
	12	Birth			
		Marr.			
	Full Name of Spouse	Death			
		Burial			
	13	Birth			
		Marr.			
	Full Name of Spouse	Death			
		Burial			
	14	Birth			
		Marr.			
	Full Name of Spouse	Death			
		Burial			
	15	Birth			
		Marr.			
	Full Name of Spouse	Death			
		Burial			

Sources for Husband:

Sources for Wife:

Sources for Children:

Additional Information:

Family Group Sheet

Husband's Full Name Joseph Sullinger Cleveland (p. 2 of 2) **Chart No.**

Husband's Data	Day Month Year	City, Town or Place	County or Province, etc.	State or Country	Add. Info. on Husband
Birth	3 Apr 1849	AL			
Chr'nd					
Marr.	19 Dec 1897				
Death	14 May 1929				
Burial					

Places of Residence

Occupation | Church Affiliation | Military Rec.

Other wives, if any. No. (1) (2) etc. Make separate sheet for each marr. 1. Hattie Ann Grey m. 8 Aug 1869 2. Nancy Jane Lewallen m. 15 Aug 1889 b. 6 Jun 1858 d. 9 Mar 1893

His Father Thomas Anderson Cleveland | Mother's Maiden Name Emaline Sullinger

Wife's Full Maiden Name Willie Ann Hollen

Wife's Data	Day Month Year	City, Town or Place	County or Province, etc	State or Country	Add. Info. on Wife
Birth	4 Oct 1872				
Chr'nd					
Death	8 Mar 1910				
Burial					

Places of Residence

Occupation | Church Affiliation | Military Rec.

Other husbands, if any. No. (1) (2) etc. Make separate sheet for each marr. 1. _____ Brasel

Her Father | Mother's Maiden Name

Sex	Children's Names in Full (Arrange in order of birth)	Children's Data	Day Month Year	City, Town or Place	County or Province, etc.	State or Country	Add. info. on Children
F	1 Texas Leighton	Birth	10 Nov 1898				
	Full Name of Spouse Singleton	Marr.					
		Death					
		Burial					
	2 Lou Cora	Birth	20 Nov 1900				
	Full Name of Spouse	Marr.					
		Death					
		Burial					
	3 Anderson Veto	Birth	26 Sep 1903				
	Full Name of Spouse	Marr.					
		Death					
		Burial					
F	4 Willie Arvilla	Birth	8 Nov 1905				
	Full Name of Spouse Garland Bogger	Marr.					
		Death					
		Burial					
	5 John Thomas	Birth	3 Oct 1907	MS			
	Full Name of Spouse	Marr.					
		Death	4 Oct 1907				
		Burial		Ozark, MS			
	6 Ezekiel Candler	Birth	12 Aug 1908	MS			
	Full Name of Spouse	Marr.					
		Death					
		Burial					
	7	Birth					
	Full Name of Spouse	Marr.					
		Death					
		Burial					
	8	Birth					
	Full Name of Spouse	Marr.					
		Death					
		Burial					

Compiler | Notes:

Address

City, State, Zip

Date

Form A100. Family Group Sheet by The Everton Publishers, P.O. Box 368, Logan, UT 84321. Publishers of *The Genealogical Helper*. Send for a free catalogue with list and full descriptions of many genealogical aids.

Husband's Full Name _____

Additional Children and Sources:

Husband's name

Wife's name

Sex	Childrens Names in Full (Arrange in order of birth)	Childrens Data	Day Month Year	City, Town or Place County or Province, etc. State or Country	Add. info. on Children
	9	Birth			
		Marr.			
	Full Name of Spouse	Death			
		Burial			
	10	Birth			
		Marr.			
	Full Name of Spouse	Death			
		Burial			
	11	Birth			
		Marr.			
	Full Name of Spouse	Death			
		Burial			
	12	Birth			
		Marr.			
	Full Name of Spouse	Death			
		Burial			
	13	Birth			
		Marr.			
	Full Name of Spouse	Death			
		Burial			
	14	Birth			
		Marr.			
	Full Name of Spouse	Death			
		Burial			
	15	Birth			
		Marr.			
	Full Name of Spouse	Death			
		Burial			

Sources for Husband:

Sources for Wife:

Sources for Children:

Additional Information:

Family Group Sheet

Husband's Full Name Oscar Arcander Cleveland

Chart No.

Husband's Data	Day Month Year	City, Town or Place	County or Province, etc.	State or Country	Add. Info. on Husband
Birth	3 Aug 1886	AL			
Chr'nd					
Marr.	7 Sep 1908	Baldwyn, Lee County, MS			
Death	30 Jan 1967	Pittsboro, Calhoun County, MS			
Burial		Pittsboro, MS			

Places of Residence

Occupation Farmer, carpenter Church Affiliation Military Rec.

Other wives, if any. No. (1) (2) etc.
Make separate sheet for each marr.

His Father Joseph Sullinger Cleveland Mother's Maiden Name Hattie Ann Grey

Wife's Full Maiden Name Effie Knight

Wife's Data	Day Month Year	City, Town or Place	County or Province, etc.	State or Country	Add. Info. on Wife
Birth	14 Oct 1890	Baldwyn, MS			
Chr'nd					
Death	25 Nov 1975	Pittsboro, MS			
Burial					

Places of Residence

Occupation Church Affiliation Military Rec.

Other husbands, if any. No. (1) (2) etc.
Make separate sheet for each marr.

Her Father Will Knight Mother's Maiden Name Deller Johnson

Sex	Children's Names in Full (Arrange in order of birth)	Children's Data	Day Month Year	City, Town or Place	County or Province, etc.	State or Country	Add. info. on Children
	1 James Ossie	Birth	14 Dec 1909	Tupelo, Lee County, MS			
	Full Name of Spouse	Marr.					
	Mirt Hardy	Death					
		Burial					
	2 Rubby Ezekiel	Birth	3 Sep 1912	Tupelo, MS			
	Full Name of Spouse	Marr.					
	Beatrice McDonald	Death	22 Jan 1987	Pittsboro, MS			
		Burial					
	3 Joseph Carlton	Birth	12 Jun 1918	Tupelo, MS			
	Full Name of Spouse	Marr.					
	Eulah McGreggory	Death					
		Burial					
	4 J.C.	Birth	16 Jul 1920	Baldwyn, MS			
	Full Name of Spouse	Marr.					
	Pauline Kelly	Death	27 Nov 1984	Lansing, MI			
		Burial					
	5 Ruthie Agustava	Birth	9 Jul 1924	Bruce, Calhoun County, MS			
	Full Name of Spouse	Marr.					
	Gene Strayberry	Death					
		Burial					
	6 L.T.	Birth	14 Jul 1926	Pittsboro, MS			m. 2. Frankie
	Full Name of Spouse	Marr.	26 Jun 1942	Pittsboro, MS			Lamb
	Cyo McCormick	Death	17 Jan 1984	Texarkana, Miller County, AR			
		Burial		Genoa, Miller County, AR			
	7	Birth					
	Full Name of Spouse	Marr.					
		Death					
		Burial					
	8	Birth					
	Full Name of Spouse	Marr.					
		Death					
		Burial					

Compiler

Address

City, State, Zip

Date

Notes:

Form A100. Family Group Sheet by The Everton Publishers, P.O. Box 368, Logan, UT 84321. Publishers of The Genealogical Helper. Send for a free catalogue with list and full descriptions of many genealogical aids.

Husband's Full Name

Additional Children and Sources:

Husband's name

Wife's name

Sex	Children's Names in Full (Arrange in order of birth)	Children's Data	Day Month Year	City, Town or Place County or Province, etc. State or Country	Add. info. on Children
	9	Birth			
		Marr.			
	Full Name of Spouse	Death			
		Burial			
	10	Birth			
		Marr.			
	Full Name of Spouse	Death			
		Burial			
	11	Birth			
		Marr.			
	Full Name of Spouse	Death			
		Burial			
	12	Birth			
		Marr.			
	Full Name of Spouse	Death			
		Burial			
	13	Birth			
		Marr.			
	Full Name of Spouse	Death			
		Burial			
	14	Birth			
		Marr.			
	Full Name of Spouse	Death			
		Burial			
	15	Birth			
		Marr.			
	Full Name of Spouse	Death			
		Burial			

Sources for Husband:

Sources for Wife:

Sources for Children:

Additional Information:

Family Group Sheet

Husband's Full Name L. T. Cleveland (p. 1 of 2) Chart No.

Husband's Data	Day Month Year	City, Town or Place	County or Province, etc.	State or Country	Add. Info. on Husband
Birth	14 Jul 1926	Pittsboro, MS			
Chr'nd					
Marr.	26 Jun 1942	Pittsboro, Calhoun County, MS			
Death	17 Jan 1984	Texarkana, Miller County, AR			
Burial		Genoa, Miller County, AR			

Places of Residence

Occupation | Church Affiliation | Military Rec.

Other wives, if any. No. (1) (2) etc. Make separate sheet for each marr. 2. Frankie Lamb

His Father Oscar Arcander Cleveland Mother's Maiden Name Effie Knight

Wife's Full Maiden Name Ceyo McCormick

Wife's Data	Day Month Year	City, Town or Place	County or Province, etc.	State or Country	Add. Info. on Wife
Birth	30 Oct 1926	Fouke, Miller County, AR			
Chr'nd					
Death					
Burial					

Places of Residence

Occupation | Church Affiliation | Military Rec.

Other husbands, if any. No. (1) (2) etc. Make separate sheet for each marr.

Her Father William Lee McCormick Mother's Maiden Name Annabell Hollis

Sex	Children's Names in Full (Arrange in order of birth)	Children's Data	Day Month Year	City, Town or Place	County or Province, etc.	State or Country	Add. info. on Children
	1 L. T., Jr.	Birth	10 Apr 1943	Pittsboro, MS			
	Full Name of Spouse	Marr.					
		Death	10 Apr 1943	Pittsboro, MS			
		Burial					
	2 Brenda Clio	Birth	31 Jul 1945	Texarkana, AR			
	Full Name of Spouse	Marr.					
	David Taylor	Death					
		Burial					
	3 Gerald Vaughn	Birth	26 Jun 1947	Pittsboro, MS			
	Full Name of Spouse	Marr.	18 Mar 1966	Fouke, AR			
	Patricia Ann Lynn	Death					
		Burial					
	4 Glenda Ann	Birth	14 Mar 1949	AR			
	Full Name of Spouse	Marr.	27 Dec 1963				
	Virgil Larry Kirby	Death					
		Burial					
	5 Joseph	Birth	22 Aug 1951	AR			
	Full Name of Spouse	Marr.					
		Death	22 Aug 1951	Fouke, AR			
		Burial		Concord, AR			
	6 Linda Joyce	Birth	2 Sep 1953	Texarkana, Bowie County, TX			
	Full Name of Spouse	Marr.	5 Jan 1968				
	James Moore	Death					
		Burial					
	7	Birth					
	Full Name of Spouse	Marr.					
		Death					
		Burial					
	8	Birth					
		Marr.					
	Full Name of Spouse	Death					
		Burial					

Compiler

Address

City, State, Zip

Date

Notes:

Form A100. Family Group Sheet by The Everton Publishers, P. O. Box 368, Logan, UT 84321. Publishers of *The Genealogical Helper*. Send for a free catalogue with list and full descriptions of many genealogical aids.

Husband's Full Name

Additional Children and Sources:

Husband's name

Wife's name

Sex	Children's Names in Full (Arrange in order of birth)	Children's Data	Day Month Year	City, Town or Place County or Province, etc. State or Country	Add. info. on Children
	9	Birth			
		Marr.			
	Full Name of Spouse	Death			
		Burial			
	10	Birth			
		Marr.			
	Full Name of Spouse	Death			
		Burial			
	11	Birth			
		Marr.			
	Full Name of Spouse	Death			
		Burial			
	12	Birth			
		Marr.			
	Full Name of Spouse	Death			
		Burial			
	13	Birth			
		Marr.			
	Full Name of Spouse	Death			
		Burial			
	14	Birth			
		Marr.			
	Full Name of Spouse	Death			
		Burial			
	15	Birth			
		Marr.			
	Full Name of Spouse	Death			
		Burial			

Sources for Husband:

Sources for Wife:

Sources for Children:

Additional Information:

Family Group Sheet

Husband's Full Name L. T. Cleveland (p. 2 of 2) **Chart No.**

Husband's Data	Day Month Year	City, Town or Place	County or Province, etc.	State or Country	Add. Info. on Husband
Birth	14 Jul 1926	Pittsboro,	Calhoun County,	MS	
Chr'nd					
Marr.					
Death	17 Jan 1984	Texarkana,	Miller County,	AR	
Burial		Genoa,	Miller County,	AR	

Places of Residence

Occupation | Church Affiliation | Military Rec.

Other wives, if any. No. (1) (2) etc. Make separate sheet for each marr. 1. Clyo McCormick

His Father Oscar Arcander Cleveland Mother's Maiden Name Effie Knight

Wife's Full Maiden Name Frankie Lamb

Wifes Data	Day Month Year	City, Town or Place	County or Province, etc.	State or Country	Add. Info. on Wife
Birth					
Chr'nd					
Death					
Burial					

Places of Residence

Occupation | Church Affiliation | Military Rec.

Other husbands, if any. No. (1) (2) etc. Make separate sheet for each marr.

Her Father Mother's Maiden Name

Sex	Childrens Names in Full (Arrange in order of birth)	Childrens Data	Day Month Year	City, Town or Place	County or Province, etc.	State or Country	Add. info. on Children
	1 Dennis Wayne	Birth	23 Sep 1969	Texarkana,	Bowie County,	TX	
	Full Name of Spouse	Marr.					
		Death					
		Burial					
	2 Jeannie Carol	Birth	Aug 1970	Texarkana,	TX		
	Full Name of Spouse	Marr.					
		Death					
		Burial					
	3	Birth					
	Full Name of Spouse	Marr.					
		Death					
		Burial					
	4	Birth					
	Full Name of Spouse	Marr.					
		Death					
		Burial					
	5	Birth					
	Full Name of Spouse	Marr.					
		Death					
		Burial					
	6	Birth					
	Full Name of Spouse	Marr.					
		Death					
		Burial					
	7	Birth					
	Full Name of Spouse	Marr.					
		Death					
		Burial					
	8	Birth					
	Full Name of Spouse	Marr.					
		Death					
		Burial					

Compiler

Address

City, State, Zip

Date

Notes:

Form A100. Family Group Sheet by The Everton Publishers, P. O. Box 368, Logan, UT 84321. Publishers of *The Genealogical Helper*. Send for a free catalogue with list and full descriptions of many genealogical aids.

Husband's Full Name

Additional Children and Sources:

Husband's name

Wife's name

Sex	Children's Names in Full (Arrange in order of birth)	Children's Data	Day Month Year	City, Town or Place County or Province, etc. State or Country	Add. info. on Child
	9	Birth			
		Marr.			
	Full Name of Spouse	Death			
		Burial			
	10	Birth			
		Marr.			
	Full Name of Spouse	Death			
		Burial			
	11	Birth			
		Marr.			
	Full Name of Spouse	Death			
		Burial			
	12	Birth			
		Marr.			
	Full Name of Spouse	Death			
		Burial			
	13	Birth			
		Marr.			
	Full Name of Spouse	Death			
		Burial			
	14	Birth			
		Marr.			
	Full Name of Spouse	Death			
		Burial			
	15	Birth			
		Marr.			
	Full Name of Spouse	Death			
		Burial			

Sources for Husband:

Sources for Wife:

Sources for Children:

Additional Information:

Family Group Sheet

Husband's Full Name Gerald Vaughn Cleveland

Chart No.

Husband's Data	Day Month Year	City, Town or Place	County or Province, etc.	State or Country	Add. Info. on Husband
Birth	26 Jun 1947	Pittsboro,	Calhoun County,	MS	
Chr'nd					
Marr.	18 Mar 1966	Foukes,	Miller County,	AR	
Death					
Burial					

Places of Residence

Occupation Tire Builder Church Affiliation Church of Christ Military Rec. Vietnam '67-'68

Other wives, if any. No. (1) (2) etc.
Make separate sheet for each marr.

His Father L. T. Cleveland Mother's Maiden Name Clyo McCormick

Wife's Full Maiden Name Patricia Ann Lynn

Wifes Data	Day Month Year	City, Town or Place	County or Province, etc	State or Country	Add. Info. on Wife
Birth	24 Jul 1948	Westwood,	Lassen County,	CA	
Chr'nd					
Death					
Burial					

Places of Residence

Occupation Teacher Church Affiliation Church of Christ Military Rec.

Other husbands, if any. No. (1) (2) etc.
Make separate sheet for each marr.

Her Father Charles Edward Lynn Mother's Maiden Name Frances Lorene McFerrin

Sex	Childrens Names in Full (Arrange in order of birth)	Childrens Data	Day Month Year	City, Town or Place	County or Province, etc.	State or Country	Add. info. on Children
	1 Michael Lee	Birth	20 May 1967	Texarkana,	Bowie County,	TX	
	Full Name of Spouse	Marr.					
		Death					
		Burial					
	2 Patsy Lorene	Birth	24 Jul 1969	Texarkana,		TX	
		Marr.	17-Apr 1987	Foukes,		AR	
	Full Name of Spouse	Death					
	Troy Dale Rushing	Burial					
	3	Birth					
		Marr.					
	Full Name of Spouse	Death					
		Burial					
	4	Birth					
		Marr.					
	Full Name of Spouse	Death					
		Burial					
	5	Birth					
		Marr.					
	Full Name of Spouse	Death					
		Burial					
	6	Birth					
		Marr.					
	Full Name of Spouse	Death					
		Burial					
	7	Birth					
		Marr.					
	Full Name of Spouse	Death					
		Burial					
	8	Birth					
		Marr.					
	Full Name of Spouse	Death					
		Burial					

Compiler

Address

City, State, Zip

Date

Notes:

Form A100. Family Group Sheet by The Everton Publishers, P.O. Box 368, Logan, UT 84321. Publishers of *The Genealogical Helper*. Send for a free catalogue with list and full descriptions of many genealogical aids.

sband's Full Name

Additional Children and Sources:

Husband's name

Wife's name

Sex	Childrens Names in Full (Arrange in order of birth)	Childrens Data	Day Month Year	City, Town or Place County or Province, etc. State or Country	Add. info. on Childs
	9	Birth			
		Marr.			
	Full Name of Spouse	Death			
		Burial			
	10	Birth			
		Marr.			
	Full Name of Spouse	Death			
		Burial			
	11	Birth			
		Marr.			
	Full Name of Spouse	Death			
		Burial			
	12	Birth			
		Marr.			
	Full Name of Spouse	Death			
		Burial			
	13	Birth			
		Marr.			
	Full Name of Spouse	Death			
		Burial			
	14	Birth			
		Marr.			
	Full Name of Spouse	Death			
		Burial			
	15	Birth			
		Marr.			
	Full Name of Spouse	Death			
		Burial			

Sources for Husband:

Sources for Wife:

Sources for Children:

Additional Information:

Family Group Sheet

Husband's Full Name Thomas Cooley Cleveland **Chart No.**

Husband's Data	Day Month Year	City, Town or Place	County or Province, etc.	State or Country	Add. Info. on Husband
Birth	10 Jul 1855	AL			
Chr'nd					
Marr.	7 Nov 1874	Itawamba County, MS			
Death	5 Aug 1924				
Burial		Liberty, Itawamba County, MS			

Places of Residence

Occupation Church Affiliation Military Rec.

Other wives, if any. No. (1) (2) etc.
Make separate sheet for each marr.

His Father Thomas Anderson Cleveland Mother's Maiden Name Emaline/Evalina Sullinger

Wife's Full Maiden Name Martha Catherine Johnson

Wife's Data	Day Month Year	City, Town or Place	County or Province, etc	State or Country	Add. Info. on Wife
Birth	4 Aug 1853				
Chr'nd					
Death	17 Mar 1929				
Burial		Old Liberty Cemetery, Itawamba County, MS			

Places of Residence

Occupation Church Affiliation Military Rec.

Other husbands, if any. No. (1) (2) etc.
Make separate sheet for each marr.

Her Father Robert Johnson Mother's Maiden Name

Sex	Children's Names in Full (Arrange in order of birth)	Children's Data	Day Month Year	City, Town or Place	County or Province, etc.	State or Country	Add. info. on Children
	1 Mary Leigh	Birth	17 Feb 1878				
	Full Name of Spouse	Marr.					
		Death	29 Nov 1897				
		Burial					
	2 John Anderson	Birth					
		Marr.					
	Full Name of Spouse	Death					
	Elizabeth Martin	Burial					
	3 Sarah	Birth	3 Dec 1880				
		Marr.					
	Full Name of Spouse	Death	10 Jun 1906				
	J. C. Stockton	Burial					
	4 Arthur Thomas	Birth					
		Marr.					
	Full Name of Spouse	Death	27 Dec 1961	Fulton, MS			
	Effie E. Senter	Burial					
	5 Daniel Richmond	Birth					
		Marr.					
	Full Name of Spouse	Death	9 Apr 1959	Belmont, MS			
	Ida Moses	Burial					
	6 William Henry	Birth					m.2 Mable Compton
		Marr.					
	Full Name of Spouse	Death	9 Sep 1949	Tupelo, MS			
	Hattie Edwards	Burial					
	7 Webster	Birth	27 Jan 1890				
		Marr.					
	Full Name of Spouse	Death					
	Mary Evie Harris	Burial					
	8 Anne Belle	Birth					
		Marr.					
	Full Name of Spouse	Death	16 Jan 1966	Osceola, AR			
	Fred Johnson	Burial					

Compiler

Address

City, State, Zip

Date

Notes:

Form A100, Family Group Sheet by The Everton Publishers, P.O. Box 368, Logan, UT 84321. Publishers of The Genealogical Helper. Send for a free catalogue with list and full descriptions of many genealogical aids.

Husband's Full Name

Additional Children and Sources:

Husband's name

Wife's name

Sex	Childrens Names in Full (Arrange in order of birth)	Childrens Data	Day Month Year	City, Town or Place County or Province, etc. State or Country	Add. info. on Children
	9 Esther Jane	Birth			
		Marr.			
	Full Name of Spouse	Death	22 Apr 1962	Wiggins, MS	
	Van B. Hill	Burial			
	10 James Edward	Birth			
		Marr.			
	Full Name of Spouse	Death			
	Fannie Mae Whisnant	Burial			
	11	Birth			
		Marr.			
	Full Name of Spouse	Death			
		Burial			
	12	Birth			
		Marr.			
	Full Name of Spouse	Death			
		Burial			
	13	Birth			
		Marr.			
	Full Name of Spouse	Death			
		Burial			
	14	Birth			
		Marr.			
	Full Name of Spouse	Death			
		Burial			
	15	Birth			
		Marr.			
	Full Name of Spouse	Death			
		Burial			

Sources for Husband:

Sources for Wife:

Sources for Children:

Additional Information:

Family Group Sheet

Husband's Full Name John Lawson Cleveland **Chart No.**

Husband's Data	Day Month Year	City, Town or Place	County or Province, etc.	State or Country	Add. Info. on Husband
Birth	Sept 9, 1857				
Chr'nd					
Marr.					
Death	Jan 4, 1941	Gatesville, TX			
Burial					

Places of Residence: Moved to Killeen Prairie from Burnet County (TX)

Occupation | Church Affiliation | Military Rec.

Other wives, if any. No. (1) (2) etc. Make separate sheet for each marr.

His Father: Thomas Anderson Cleveland Mother's Maiden Name: Emaline (Evaline) Sutlinger

Wife's Full Maiden Name Winnie Louise Tobey

Wife's Data	Day Month Year	City, Town or Place	County or Province, etc.	State or Country	Add. Info. on Wife
Birth	Feb 22, 1856			MO	
Chr'nd					
Death	Aug, 1909	Bell County, TX			
Burial					

Places of Residence

Occupation | Church Affiliation | Military Rec.

Other husbands, if any. No. (1) (2) etc. Make separate sheet for each marr.

Her Father Mother's Maiden Name

Sex	Children's Names in Full (Arranged in order of birth)	Children's Data	Day Month Year	City, Town or Place	County or Province, etc.	State or Country	Add. Info on Children
	1 John Thomas	Birth		Oakalla, TX			d. in infancy
	Full Name of Spouse	Marr.					
		Death					
		Burial					
	2 William Avery	Birth	July 9, 1884				11 children
	Full Name of Spouse	Marr.					
	Flora Harrison	Death	Mar 1955	Comanche, TX			
		Burial					
	3 Ethel Pearl	Birth	July 3, 1889				Carl d. Dec 13, 1975
	Full Name of Spouse	Marr.					
	Carl Goodwin	Death	Oct 22, 1966				
		Burial		Copperas Cove Cemetery			
	4 Arthur Elija	Birth	June 21, 1891				2nd wife: Patricia Elizabeth Harrison (sister of Flora Harrison)
	Full Name of Spouse	Marr.					
	Annie Laura Dennis	Death					
		Burial		Tuscola, TX			
	5 Eula Virginia	Birth	Oct 4, 1893				
	Full Name of Spouse	Marr.					
	W.E. Murphy	Death					
		Burial		Kempner Cemetery			
	6 Lucius	Birth	Oct 10, 1896				
	Full Name of Spouse	Marr.					
	Bonnie Mae Shelton	Death					
		Burial		Woodland, CA			
	7 Luther	Birth	Oct 10, 1896				Montgomery, TX
	Full Name of Spouse	Marr.					
	Vida Mae Pruitt	Death					
		Burial		Conroe, TX			
	8	Birth					
	Full Name of Spouse	Marr.					
		Death					
		Burial					

Compiler

Address

City, State, Zip

Date

Notes:

Form A100. Family Group Sheet by The Everton Publishers, P.O. Box 368, Logan, UT 84321. Publishers of *The Genealogical Helper*. Send for a free catalogue with list and full descriptions of many genealogical aids.

Husband's Full Name

Additional Children and Sources:

Husband's name **Wife's name**

Sex	Children's Names in Full (Arranged in order of birth)	Children's Data	Day Month Year	City, Town or Place County or Province, etc. State or Country	Add. Info on Children
	9	Birth			
		Marr.			
	Full Name of Spouse	Death			
		Burial			
	10	Birth			
		Marr.			
	Full Name of Spouse	Death			
		Burial			
	11	Birth			
		Marr.			
	Full Name of Spouse	Death			
		Burial			
	12	Birth			
		Marr.			
	Full Name of Spouse	Death			
		Burial			
	13	Birth			
		Marr.			
	Full Name of Spouse	Death			
		Burial			
	14	Birth			
		Marr.			
	Full Name of Spouse	Death			
		Burial			
	15	Birth			
		Marr.			
	Full Name of Spouse	Death			
		Burial			

Sources for Husband:

Sources for Wife:

Sources for Children:

Additional Information:

Family Group Sheet

Husband's Full Name James Edward Cleveland **Chart No.**

Husband's Data	Day Month Year	City, Town or Place	County or Province, etc.	State or Country	Add. Info. on Husband
Birth	Nov 24, 1863	Franklin County, AL			
Chr'nd					
Marr.	Oct 23, 1884	Itawamba County, MS			
Death	Mar 21, 1936	Winters, TX			
Burial		Main Street Cemetery, Winters, TX			

Places of Residence

Occupation | Church Affiliation | Military Rec.

Other wives, if any. No. (1) (2) etc.
Make separate sheet for each marr.

His Father Thomas Anderson Cleveland Mother's Maiden Name Rhoda Holland

Wife's Full Maiden Name Martha Ellen Texas Funderburk

Wife's Data	Day Month Year	City, Town or Place	County or Province, etc.	State or Country	Add. Info. on Wife
Birth	Dec 24, 1863	Broken Arrow, AL (Sinclair County)			
Chr'nd					
Death	Dec 11, 1947	San Angelo, TX			
Burial		Main Street Cemetery, Winters, TX			

Places of Residence

Occupation | Church Affiliation | Military Rec.

Other husbands, if any. No. (1) (2) etc.
Make separate sheet for each marr.

Her Father Mother's Maiden Name Ellen

Sex	Children's Names in Full (Arranged in order of birth)	Children's Data	Day Month Year	City, Town or Place County or Province, etc. State or Country	Add. Info on Children
	1 Noah Alexander	Birth	July 13, 1885	Fulton, MS (Itawamba County)	teacher;
		Marr.	Dec 24, 1914	San Antonio, TX	State Dept
	Full Name of Spouse	Death	Feb 21, 1964	Paris, TX	of Ag as FHA
	Exie Maxine McCollum	Burial		Paris, TX	advisor
	2 William Grover	Birth	Mar 13, 1887	Itawamba County, MS	2nd wife:
		Marr.	Aug 19, 1923		Olivia Aguilar;
	Full Name of Spouse	Death	Mar 20, 1972	Panama Canal Zone	m. in Panama
	Myra Francis Ellis	Burial			Canal Zone
	3 Austin Pikens	Birth	Dec 24, 1888	Itawamba County, MS	killed when
		Marr.	Oct 22, 1913		hit by train
	Full Name of Spouse	Death	Sept 9, 1953		
	Annie Mae Tankersley	Burial			
	4 Benjamin Edward	Birth	Oct 2, 1892	Itawamba County, MS	
		Marr.			
	Full Name of Spouse	Death	Oct 3, 1892	Itawamba County, MS	
		Burial			
	5 Lillie May	Birth	Mar 11, 1896	Hamilton, AL	
		Marr.			
	Full Name of Spouse	Death	Dec 31, 1899		
		Burial			
	6 Cory Von? Cary Van	Birth	Dec 18, 1897	Hamilton, AL	
		Marr.			
	Full Name of Spouse	Death	Oct 28, 1900		
		Burial			
	7 Nellie Ann	Birth	Apr 27, 1902	TX	
		Marr.			
	Full Name of Spouse	Death	June 18, 1903	TX	
		Burial			
	8 Manson Hugh	Birth	May 15, 1904	Hunt County, TX	
		Marr.	Feb 8, 1925	Winters, TX	
	Full Name of Spouse	Death			
	Mary Bell Harrington	Burial			

Compiler | Notes:

Address

City, State, Zip

Date

Form A100. Family Group Sheet by The Everton Publishers, P.O. Box 368, Logan, UT 84321. Publishers of The Genealogical Helper. Send for a free catalogue with list and full descriptions of many genealogical aids.

Husband's Full Name

Additional Children and Sources:

Husband's name **Wife's name**

Sex	Children's Names in Full (Arranged in order of birth)	Children's Data	Day Month Year	City, Town or Place	County or Province, etc.	State or Country	Add. Info on Children
	9	Birth					
		Marr.					
	Full Name of Spouse	Death					
		Burial					
	10	Birth					
		Marr.					
	Full Name of Spouse	Death					
		Burial					
	11	Birth					
		Marr.					
	Full Name of Spouse	Death					
		Burial					
	12	Birth					
		Marr.					
	Full Name of Spouse	Death					
		Burial					
	13	Birth					
		Marr.					
	Full Name of Spouse	Death					
		Burial					
	14	Birth					
		Marr.					
	Full Name of Spouse	Death					
		Burial					
	15	Birth					
		Marr.					
	Full Name of Spouse	Death					
		Burial					

Sources for Husband:

Sources for Wife:

Sources for Children:

Additional Information:

Family Group Sheet

Husband's Full Name William Grover Cleveland (p. 1 of 2) **Chart No.**

Husband's Data	Day Month Year	City, Town or Place	County or Province, etc.	State or Country	Add. Info. on Husband
Birth	Mar 13, 1887	Itawamba County, MS			
Chr'nd					
Marr.	Aug 19, 1923				
Death	Mar 20, 1972	Panama Canal Zone			
Burial					

Places of Residence

Occupation | Church Affiliation | Military Rec.

Other wives, if any. No. (1) (2) etc. Make separate sheet for each marr. 2. Olivia Aguilar

His Father James Edward Cleveland Mother's Maiden Name Martha Ellen Texas Funderburk

Wife's Full Maiden Name Myra Francis Ellis

Wife's Data	Day Month Year	City, Town or Place	County or Province, etc.	State or Country	Add. Info. on Wife
Birth					
Chr'nd					
Death	10 Sep 1949	Dallas, TX			
Burial		Brownwood, TX			

Places of Residence

Occupation | Church Affiliation | Military Rec.

Other husbands, if any. No. (1) (2) etc. Make separate sheet for each marr.

Her Father Joseph Henry Ellis Mother's Maiden Name Anne Foor

Sex	Children's Names in Full (Arranged in order of birth) out of order	Children's Data	Day Month Year	City, Town or Place / County or Province, etc. / State or Country	Add. Info on Children
	1 Ellis Mayo	Birth	4 Dec 1914	TX	preacher
		Marr.	2 Sep 1936	Kennedy, TX	
	Full Name of Spouse	Death	26 Dec 1984	El Paso, TX	
	Katheryn Bittick	Burial	29 Dec 1984	Ft. Bliss National Cem, TX	
	2 Robert Wilson	Birth	2 Dec 1920	Terrell, TX	salesman
		Marr.			
	Full Name of Spouse	Death			
	Johnie Miller	Burial			
	3 Joseph Edward	Birth	3 Aug 1916	Kaufman County, TX	technical
		Marr.	4 May 1940	Brady, TX	electronics
	Full Name of Spouse	Death			
	Anna Marguerite Slaughter	Burial			
	4 Anne Mary	Birth	8 Jun 1925	Dallas, TX	
		Marr.			
	Full Name of Spouse	Death			
	Frank Haas	Burial			
	5 Martha Louise	Birth	12 Jul 1927	Edinburg, TX	
		Marr.	2 Aug 1944		
	Full Name of Spouse	Death			
	Frank George Reale	Burial			
	6	Birth			
		Marr.			
	Full Name of Spouse	Death			
		Burial			
	7	Birth			
		Marr.			
	Full Name of Spouse	Death			
		Burial			
	8	Birth			
		Marr.			
	Full Name of Spouse	Death			
		Burial			

Compiler | Notes:

Address

City, State, Zip

Date

Form A100, Family Group Sheet by The Everton Publishers, P.O. Box 368, Logan, UT 84321. Publishers of *The Genealogical Helper*. Send for a free catalogue with list and full descriptions of many genealogical aids.

Husband's Full Name

Additional Children and Sources:

Husband's name **Wife's name**

Sex	Children's Names in Full (Arranged in order of birth)	Children's Data	Day Month Year	City, Town or Place County or Province, etc. State or Country	Add. Info on Children
	9	Birth			
		Marr.			
	Full Name of Spouse	Death			
		Burial			
	10	Birth			
		Marr.			
	Full Name of Spouse	Death			
		Burial			
	11	Birth			
		Marr.			
	Full Name of Spouse	Death			
		Burial			
	12	Birth			
		Marr.			
	Full Name of Spouse	Death			
		Burial			
	13	Birth			
		Marr.			
	Full Name of Spouse	Death			
		Burial			
	14	Birth			
		Marr.			
	Full Name of Spouse	Death			
		Burial			
	15	Birth			
		Marr.			
	Full Name of Spouse	Death			
		Burial			

Sources for Husband:

Sources for Wife:

Sources for Children:

Additional Information:

Family Group Sheet

Husband's Full Name William Grover Cleveland (p.2 of 2) **Chart No.**

Husband's Data	Day Month Year	City, Town or Place	County or Province, etc.	State or Country	Add. Info. on Husband
Birth	Mar 13, 1887				
Chr'nd					
Marr.		Panama Canal Zone			
Death	Mar 20, 1972	Panama Canal Zone			
Burial					

Places of Residence

Occupation | Church Affiliation | Military Rec.

Other wives, if any. No. (1) (2) etc. Make separate sheet for each marr. 1. Myra Francis Ellis

His Father James Edward Cleveland | Mother's Maiden Name Martha Ellen Texas Funderburk

Wife's Full Maiden Name Olivia Aguilar

Wife's Data	Day Month Year	City, Town or Place	County or Province, etc.	State or Country	Add. Info. on Wife
Birth	9 May 1928	Panama			
Chr'nd					
Death					
Burial					

Places of Residence

Occupation | Church Affiliation | Military Rec.

Other husbands, if any. No. (1) (2) etc. Make separate sheet for each marr.

Her Father Pedro Aguilar | Mother's Maiden Name Maria Garcia

Sex	Children's Names in Full (Arranged in order of birth)	Children's Data	Day Month Year	City, Town or Place	County or Province, etc.	State or Country	Add. Info on Children
	1 William	Birth	Jan 22 1950	Panama			
	Full Name of Spouse	Marr.					
		Death					
		Burial					
	2 George	Birth	19 Nov 1951	Panama			
	Full Name of Spouse	Marr.					
		Death					
		Burial					
	3 James Edward	Birth	23 Mar 1954	Panama City, Panama			
	Full Name of Spouse	Marr.					
		Death					
		Burial					
	4 Naoma ~~Nadna~~	Birth	10 Dec 1956	Panama			
	Full Name of Spouse	Marr.					
		Death					
		Burial					
	5 John Henry	Birth	21 Sep 1959	Panama			
	Full Name of Spouse	Marr.					
		Death					
		Burial					
	6 Gabriel "Garrie"	Birth					adopted
	Full Name of Spouse	Marr.					
		Death					
		Burial					
	7	Birth					
	Full Name of Spouse	Marr.					
		Death					
		Burial					
	8	Birth					
	Full Name of Spouse	Marr.					
		Death					
		Burial					

Compiler | Notes:

Address

City, State, Zip

Date

Form A100. Family Group Sheet by The Everton Publishers, P.O. Box 368, Logan, UT 84321. Publishers of The Genealogical Helper. Send for a free catalogue with list and full descriptions of genealogical aids.

Husband's Full Name

Additional Children and Sources:

Husband's name **Wife's name**

Sex	Children's Names in Full (Arranged in order of birth)	Children's Data	Day Month Year	City, Town or Place County or Province, etc. State or Country	Add. Info on Children
	9	Birth			
		Marr.			
	Full Name of Spouse	Death			
		Burial			
	10	Birth			
		Marr.			
	Full Name of Spouse	Death			
		Burial			
	11	Birth			
		Marr.			
	Full Name of Spouse	Death			
		Burial			
	12	Birth			
		Marr.			
	Full Name of Spouse	Death			
		Burial			
	13	Birth			
		Marr.			
	Full Name of Spouse	Death			
		Burial			
	14	Birth			
		Marr.			
	Full Name of Spouse	Death			
		Burial			
	15	Birth			
		Marr.			
	Full Name of Spouse	Death			
		Burial			

Sources for Husband:

Sources for Wife:

Sources for Children:

Additional Information:

Family Group Sheet

Husband's Full Name Ellis Mayo Cleveland **Chart No.**

Husband's Data	Day Month Year	City, Town or Place	County or Province, etc.	State or Country	Add. Info. on Husband
Birth	4 Dec 1914	TX (Wood County)			
Chr'nd					
Marr.	2 Sep 1936	Kennedy, TX			
Death					
Burial					

Places of Residence

Occupation preacher/printer Church Affiliation Baptist Military Rec. Chaplain

Other wives, if any. No. (1) (2) etc.
Make separate sheet for each marr.

His Father William Grover Cleveland Mother's Maiden Name Myra Francis Ellis

Wife's Full Maiden Name Faith Katheryn Bittick

Wifes Data	Day Month Year	City, Town or Place	County or Province, etc	State or Country	Add. Info. on Wife
Birth	22 Apr 1920	Kennedy, TX			
Chr'nd					
Death					
Burial					

Places of Residence

Occupation Teacher Church Affiliation Baptist Military Rec.

Other husbands, if any. No. (1) (2) etc.
Make separate sheet for each marr.

Her Father Marshall Vernon Bittick Mother's Maiden Name Faith Katherin Alexander

Sex	Children's Names in Full (Arrange in order of birth)	Children's Data	Day Month Year	City, Town or Place / County or Province, etc. / State or Country	Add. info. on Children
	1 Ellis Mayo	Birth	22 Sep 1939	Brownwood, TX	
		Marr.	15 Feb 1961	San Diego, CA	
	Full Name of Spouse	Death			
	Doreen Janet Hoffman Metzger	Burial			
	2 Myra Katheryn	Birth	31 Jan 1941	Brownwood, TX	m. 2. Marvin M.D.
		Marr.	21 Jun 1958	Mexico	Evans "Bud
	Full Name of Spouse	Death			17 Mar 1968
	Leslie Howard Profitt	Burial			CA
	3 Ann Louise	Birth	2 Oct 1943	Brownwood, TX	
		Marr.	29 Dec 1962	Brownwood, TX	
	Full Name of Spouse	Death			
	Samuel Watson Sikes	Burial			
	4 Jo Marie	Birth	4 Dec 1945	NC (Fayetteville)	m. 2 David
		Marr.	20 Jan 1966	Brownwood, TX	Michael
	Full Name of Spouse	Death			Thompson
	Arthur Wayne Buckner	Burial			26 Dec 1984
	5 Ellen Blanche	Birth	22 Jan 1947	Ft Worth, TX	m. 2 Wm C
		Marr.	18 Dec 1969		Fannin
	Full Name of Spouse	Death			16 Feb 1973
	Vincent Victor Girodano	Burial			m. 3 Wm Clark Wallin
	6 Sandra Jean	Birth	10 Jul 1953	Sherman, TX	5 Aug '79
		Marr.	6 Aug 1972	Alpine, TX	
	Full Name of Spouse	Death			
	Jimmie Joe Walker	Burial			
	7 Austin Bittick	Birth	21 Nov 1960	Alpine, TX	
		Marr.	13 Aug 1983	Waco, TX	
	Full Name of Spouse	Death			
	Cynthia Carol Vernooy	Burial			
	8	Birth			
		Marr.			
	Full Name of Spouse	Death			
		Burial			

Compiler

Address

City, State, Zip

Date

Notes:

Form A100, Family Group Sheet by The Everton Publishers, P.O. Box 368, Logan, UT 84321. Publishers of *The Genealogical Helper*. Send for a free catalogue with list and full descriptions of many genealogical aids.

Husband's Full Name

Additional Children and Sources:

Husband's name

Wife's name

Sex	Children's Names in Full (Arrange in order of birth)	Children's Data	Day Month Year	City, Town or Place County or Province, etc. State or Country	Add. info. on Children
	9	Birth			
		Marr.			
	Full Name of Spouse	Death			
		Burial			
	10	Birth			
		Marr.			
	Full Name of Spouse	Death			
		Burial			
	11	Birth			
		Marr.			
	Full Name of Spouse	Death			
		Burial			
	12	Birth			
		Marr.			
	Full Name of Spouse	Death			
		Burial			
	13	Birth			
		Marr.			
	Full Name of Spouse	Death			
		Burial			
	14	Birth			
		Marr.			
	Full Name of Spouse	Death			
		Burial			
	15	Birth			
		Marr.			
	Full Name of Spouse	Death			
		Burial			

Sources for Husband:

Sources for Wife:

Sources for Children:

Additional Information:

Family Group Sheet

Husband's Full Name William Clark Wallin — Chart No.

Husband's Data	Day Month Year	City, Town or Place	County or Province, etc.	State or Country	Add. Info. on Husband
Birth					
Chr'nd					
Marr.	5 Aug 1979				
Death					
Burial					

Places of Residence

Occupation — Church Affiliation — Military Rec.

Other wives if any. No. (1) (2) etc. Make separate sheet for each marr.

His Father — Mother's Maiden Name

Wife's Full Maiden Name Ellen Blanche Cleveland

Wife's Data	Day Month Year	City, Town or Place	County or Province, etc	State or Country	Add. Info. on Wife
Birth	22 Jan 1949	Ft Worth, TX			
Chr'nd					
Death					
Burial					

Places of Residence

Occupation — Church Affiliation — Military Rec.

Other husbands, if any. No. (1) (2) etc. Make separate sheet for each marr. 1. Vincent Victor Giordana/Giordano (m. 18 Dec '69) 2. Wm C. Fannin (m. 16 Feb '73)

Her Father Ellis Mayo Cleveland — Mother's Maiden Name Faith Katheryn Bittick

Sex	Childrens Names in Full (Arrange in order of birth)	Childrens Data	Day Month Year	City, Town or Place	County or Province, etc.	State or Country	Add. info. on Children
	1 Courtney Elizabeth	Birth	5 Jul 1980				
	Full Name of Spouse	Marr.					
		Death					
		Burial					
	2	Birth					
	Full Name of Spouse	Marr.					
		Death					
		Burial					
	3	Birth					
	Full Name of Spouse	Marr.					
		Death					
		Burial					
	4	Birth					
	Full Name of Spouse	Marr.					
		Death					
		Burial					
	5	Birth					
	Full Name of Spouse	Marr.					
		Death					
		Burial					
	6	Birth					
	Full Name of Spouse	Marr.					
		Death					
		Burial					
	7	Birth					
	Full Name of Spouse	Marr.					
		Death					
		Burial					
	8	Birth					
	Full Name of Spouse	Marr.					
		Death					
		Burial					

Compiler — Notes:

Address

City, State, Zip

Date

Form A100. Family Group Sheet by The Everton Publishers, P.O. Box 368, Logan, UT 84321. Publishers of The Genealogical Helper. Send for a free catalogue with list and full descriptions of many genealogical aids.

Husband's Full Name

Additional Children and Sources:

Husband's name

Wife's name

Sex	Children's Names in Full (Arrange in order of birth)	Children's Data	Day Month Year	City, Town or Place County or Province, etc. State or Country	Add. info. on Children
	9	Birth			
		Marr.			
	Full Name of Spouse	Death			
		Burial			
	10	Birth			
		Marr.			
	Full Name of Spouse	Death			
		Burial			
	11	Birth			
		Marr.			
	Full Name of Spouse	Death			
		Burial			
	12	Birth			
		Marr.			
	Full Name of Spouse	Death			
		Burial			
	13	Birth			
		Marr.			
	Full Name of Spouse	Death			
		Burial			
	14	Birth			
		Marr.			
	Full Name of Spouse	Death			
		Burial			
	15	Birth			
		Marr.			
	Full Name of Spouse	Death			
		Burial			

Sources for Husband:

Sources for Wife:

Sources for Children:

Additional Information:

Family Group Sheet

Husband's Full Name Robert Wilson Cleveland **Chart No.**

Husband's Data	Day Month Year	City, Town or Place	County or Province, etc.	State or Country	Add. Info. on Husband
Birth	2 Dec 1920	Terrell, TX			
Chr'nd					
Marr.					
Death					
Burial					

Places of Residence

Occupation | Church Affiliation | Military Rec.

Other wives, if any. No. (1) (2) etc.
Make separate sheet for each marr.

His Father William Grover Cleveland Mother's Maiden Name Myra Francis Ellis

Wife's Full Maiden Name Johnie Miller

Wife's Data	Day Month Year	City, Town or Place	County or Province, etc.	State or Country	Add. Info. on Wife
Birth	8 Jun 1918	Memphis, TN			
Chr'nd					
Death					
Burial					

Places of Residence

Occupation | Church Affiliation | Military Rec.

Other husbands, if any. No. (1) (2) etc.
Make separate sheet for each marr.

Her Father Mother's Maiden Name

Sex	Children's Names in Full (Arrange in order of birth)	Children's Data	Day Month Year	City, Town or Place	County or Province, etc.	State or Country	Add. info. on Children
	1 Billy Jack	Birth	17 Sep 1936	Houston, TX			
		Marr.					
	Full Name of Spouse	Death	14 Nov 1969				
		Burial					
	2 Kathy Sue	Birth	15 Jul 1948	Houston, TX			
		Marr.	5 Dec 1967				
	Full Name of Spouse	Death					
	Richard Orman Koenig	Burial					
	3	Birth					
		Marr.					
	Full Name of Spouse	Death					
		Burial					
	4	Birth					
		Marr.					
	Full Name of Spouse	Death					
		Burial					
	5	Birth					
		Marr.					
	Full Name of Spouse	Death					
		Burial					
	6	Birth					
		Marr.					
	Full Name of Spouse	Death					
		Burial					
	7	Birth					
		Marr.					
	Full Name of Spouse	Death					
		Burial					
	8	Birth					
		Marr.					
	Full Name of Spouse	Death					
		Burial					

Compiler

Address

City, State, Zip

Date

Notes:

Form A100, Family Group Sheet by The Everton Publishers, P.O. Box 368, Logan, UT 84321. Publishers of *The Genealogical Helper*. Send for a free catalogue with list and full descriptions of many genealogical aids.

Husband's Full Name

Additional Children and Sources:

Husband's name

Wife's name

Sex	Childrens Names in Full (Arrange in order of birth)	Childrens Data	Day Month Year	City, Town or Place County or Province, etc. State or Country	Add. info. on Children
	9	Birth			
		Marr.			
	Full Name of Spouse	Death			
		Burial			
	10	Birth			
		Marr.			
	Full Name of Spouse	Death			
		Burial			
	11	Birth			
		Marr.			
	Full Name of Spouse	Death			
		Burial			
	12	Birth			
		Marr.			
	Full Name of Spouse	Death			
		Burial			
	13	Birth			
		Marr.			
	Full Name of Spouse	Death			
		Burial			
	14	Birth			
		Marr.			
	Full Name of Spouse	Death			
		Burial			
	15	Birth			
		Marr.			
	Full Name of Spouse	Death			
		Burial			

Sources for Husband:

Sources for Wife:

Sources for Children:

Additional Information:

Family Group Sheet

Husband's Full Name Joseph Edward Cleveland **Chart No.**

Husband's Data	Day Month Year	City, Town or Place	County or Province, etc.	State or Country	Add. Info. on Husband
Birth	3 Aug 1916	Kaufman County, TX			
Chr'nd					
Marr.	4 May 1940	Brady, TX			
Death					
Burial					

Places of Residence

Occupation tech. electronics Church Affiliation Military Rec.

Other wives, if any. No. (1) (2) etc.
Make separate sheet for each marr.

His Father William Grover Cleveland Mother's Maiden Name Myra Francis Ellis

Wife's Full Maiden Name Anna Marguerite Slaughter

Wife's Data	Day Month Year	City, Town or Place	County or Province, etc.	State or Country	Add. Info. on Wife
Birth	31 Oct 1920	Mary, TX			
Chr'nd					
Death					
Burial					

Places of Residence

Occupation Church Affiliation Military Rec.

Other husbands, if any. No. (1) (2) etc.
Make separate sheet for each marr.

Her Father Thomas Samuel Slaughter, Sr. Mother's Maiden Name Alice Ann Garrett

Sex	Children's Names in Full (Arrange in order of birth)	Children's Data	Day Month Year	City, Town or Place	County or Province, etc.	State or Country	Add. info. on Children
	1 Joseph Robert	Birth	26 Jun 1941	San Antonio, Bexar County, TX			
		Marr.	29 May 1965				
	Full Name of Spouse	Death					
	Judy Gale Parkerson	Burial					
	2 William Thomas	Birth	9 Jan 1943	San Antonio, TX			
		Marr.	27 Dec 1965	Weatherford, TX			
	Full Name of Spouse	Death					
	Terri Leigh Gregory	Burial					
	3 Samuel Sherwood	Birth	7 Jan 1947	Brownwood, Brown County, TX			
		Marr.	28 Nov 1969	Dallas, TX			
	Full Name of Spouse	Death					
	Cynthia Ann Cass	Burial					
	4 Kyle Edward	Birth	22 Sep 1954	San Antonio, TX			
		Marr.					
	Full Name of Spouse	Death					
		Burial					
	5	Birth					
		Marr.					
	Full Name of Spouse	Death					
		Burial					
	6	Birth					
		Marr.					
	Full Name of Spouse	Death					
		Burial					
	7	Birth					
		Marr.					
	Full Name of Spouse	Death					
		Burial					
	8	Birth					
		Marr.					
	Full Name of Spouse	Death					
		Burial					

Compiler

Address

City, State, Zip

Date

Notes:

Form A100. Family Group Sheet by The Everton Publishers, P.O. Box 368, Logan, UT 84321. Publishers of The Genealogical Helper. Send for a free catalogue with list and full descriptions of many genealogical aids.

Husband's Full Name

Additional Children and Sources:

Husband's name

Wife's name

Sex	Children's Names in Full (Arrange in order of birth)	Children's Data	Day Month Year	City, Town or Place County or Province, etc. State or Country	Add. info. on Children
	9	Birth			
		Marr.			
	Full Name of Spouse	Death			
		Burial			
	10	Birth			
		Marr.			
	Full Name of Spouse	Death			
		Burial			
	11	Birth			
		Marr.			
	Full Name of Spouse	Death			
		Burial			
	12	Birth			
		Marr.			
	Full Name of Spouse	Death			
		Burial			
	13	Birth			
		Marr.			
	Full Name of Spouse	Death			
		Burial			
	14	Birth			
		Marr.			
	Full Name of Spouse	Death			
		Burial			
	15	Birth			
		Marr.			
	Full Name of Spouse	Death			
		Burial			

Sources for Husband:

Sources for Wife:

Sources for Children:

Additional Information:

Family Group Sheet

Husband's Full Name Joseph Robert Cleveland **Chart No.**

Husband's Data	Day Month Year	City, Town or Place	County or Province, etc.	State or Country	Add. Info. on Husband
Birth	26 Jun 1941	San Antonio, Bexar County, TX			
Chr'nd					
Marr.	29 May 1965				
Death					
Burial					

Places of Residence

Occupation | Church Affiliation | Military Rec.

Other wives, if any. No. (1) (2) etc.
Make separate sheet for each marr.

His Father Joseph Edward Cleveland Mother's Maiden Name Anna Marguerite Slaughter

Wife's Full Maiden Name Judy Gale Parkerson

Wifes Data	Day Month Year	City, Town or Place	County or Province, etc.	State or Country	Add. Info. on Wife
Birth					
Chr'nd					
Death					
Burial					

Places of Residence

Occupation | Church Affiliation | Military Rec.

Other husbands, if any. No. (1) (2) etc.
Make separate sheet for each marr.

Her Father Mother's Maiden Name

Sex	Childrens Names in Full (Arrange in order of birth)	Childrens Data	Day Month Year	City, Town or Place	County or Province, etc.	State or Country	Add. Info. on Children
	1 Tracy Wayne	Birth	29 Dec 1967	Ames, IA			
	Full Name of Spouse	Marr.					
		Death					
		Burial					
	2 Melissa Ann	Birth	13 May 1970	Lansing, MI			
	Full Name of Spouse	Marr.					
		Death					
		Burial					
	3 Sarah Catherine	Birth	23 Mar 1977	Mt. Pleasant, MI			
	Full Name of Spouse	Marr.					
		Death					
		Burial					
	4	Birth					
	Full Name of Spouse	Marr.					
		Death					
		Burial					
	5	Birth					
	Full Name of Spouse	Marr.					
		Death					
		Burial					
	6	Birth					
	Full Name of Spouse	Marr.					
		Death					
		Burial					
	7	Birth					
	Full Name of Spouse	Marr.					
		Death					
		Burial					
	8	Birth					
	Full Name of Spouse	Marr.					
		Death					
		Burial					

Compiler

Address

City, State, Zip

Date

Notes:

Form A100. Family Group Sheet by The Everton Publishers, P.O. Box 368, Logan, UT 84321. Publishers of *The Genealogical Helper*. Send for a free catalogue with list and full descriptions of many genealogical aids.

Husband's Full Name _____

Additional Children and Sources:

Husband's name

Wife's name

Sex	Children's Names in Full (Arrange in order of birth)	Children's Data	Day Month Year	City, Town or Place County or Province, etc. State or Country	Add. info. on Children
	9	Birth			
		Marr.			
	Full Name of Spouse	Death			
		Burial			
	10	Birth			
		Marr.			
	Full Name of Spouse	Death			
		Burial			
	11	Birth			
		Marr.			
	Full Name of Spouse	Death			
		Burial			
	12	Birth			
		Marr.			
	Full Name of Spouse	Death			
		Burial			
	13	Birth			
		Marr.			
	Full Name of Spouse	Death			
		Burial			
	14	Birth			
		Marr.			
	Full Name of Spouse	Death			
		Burial			
	15	Birth			
		Marr.			
	Full Name of Spouse	Death			
		Burial			

Sources for Husband:

Sources for Wife:

Sources for Children:

Additional Information:

Family Group Sheet

Husband's Full Name William Thomas Cleveland **Chart No.**

Husband's Data	Day Month Year	City, Town or Place	County or Province, etc.	State or Country	Add. Info. on Husband
Birth	9 Jan 1943	San Antonio, Bexar County, TX			
Chr'nd					
Marr.	27 Dec 1965	Weatherford, TX			
Death					
Burial					

Places of Residence

Occupation | Church Affiliation | Military Rec.

Other wives, if any. No. (1) (2) etc.
Make separate sheet for each marr.

His Father Joseph Edward Cleveland Mother's Maiden Name Anna Marguerite Slaughter

Wife's Full Maiden Name Terri Leigh Gregory

Wifes Data	Day Month Year	City, Town or Place	County or Province, etc.	State or Country	Add. Info. on Wife
Birth	19 Apr 1946	Dallas, TX			adopted by Vann O.
Chr'nd					
Death					
Burial					

Places of Residence

Occupation | Church Affiliation | Military Rec.

Other husbands, if any. No. (1) (2) etc.
Make separate sheet for each marr.

Her Father Thomas Lamore Mother's Maiden Name Hazel Lillie Shaw

Sex	Children's Names in Full (Arrange in order of birth)	Children's Data	Day Month Year	City, Town or Place	County or Province, etc.	State or Country	Add. info. on Children
	1 Christopher Thomas	Birth	19 Sep 1966	Dallas, TX			
		Marr.					
	Full Name of Spouse	Death					
		Burial					
	2 Vanessa Merideth	Birth	16 Sep 1970	Phoenix, AZ			
		Marr.					
	Full Name of Spouse	Death					
		Burial					
	3 Michael Joseph	Birth	28 Dec 1982	San Jose, CA			
		Marr.					
	Full Name of Spouse	Death					
		Burial					
	4	Birth					
		Marr.					
	Full Name of Spouse	Death					
		Burial					
	5	Birth					
		Marr.					
	Full Name of Spouse	Death					
		Burial					
	6	Birth					
		Marr.					
	Full Name of Spouse	Death					
		Burial					
	7	Birth					
		Marr.					
	Full Name of Spouse	Death					
		Burial					
	8	Birth					
		Marr.					
	Full Name of Spouse	Death					
		Burial					

Compiler

Address

City, State, Zip

Date

Notes:

Form A100 Family Group Sheet by The Everton Publishers, P.O. Box 368, Logan, UT 84321 Publishers of The Genealogical Helper. Send for a free catalogue with list and full descriptions of many genealogical aids.

Husband's Full Name

Additional Children and Sources:

Husband's name

Wife's name

Sex	Children's Names in Full (Arrange in order of birth)	Children's Data	Day Month Year	City, Town or Place County or Province, etc. State or Country	Add. info. on Children
	9	Birth			
		Marr.			
	Full Name of Spouse	Death			
		Burial			
	10	Birth			
		Marr.			
	Full Name of Spouse	Death			
		Burial			
	11	Birth			
		Marr.			
	Full Name of Spouse	Death			
		Burial			
	12	Birth			
		Marr.			
	Full Name of Spouse	Death			
		Burial			
	13	Birth			
		Marr.			
	Full Name of Spouse	Death			
		Burial			
	14	Birth			
		Marr.			
	Full Name of Spouse	Death			
		Burial			
	15	Birth			
		Marr.			
	Full Name of Spouse	Death			
		Burial			

Sources for Husband:

Sources for Wife:

Sources for Children:

Additional Information:

Family Group Sheet

Husband's Full Name Samuel Sherwood Cleveland **Chart No.**

Husband's Data	Day Month Year	City, Town or Place	County or Province, etc.	State or Country	Add. Info. on Husband
Birth	7 Jan 1947	Brownwood, Brown County, TX			
Chr'nd					
Marr.	28 Nov 1969	Dallas, TX			
Death					
Burial					

Places of Residence

Occupation | Church Affiliation | Military Rec.

Other wives, if any. No. (1) (2) etc.
Make separate sheet for each marr.

His Father Joseph Edward Cleveland Mother's Maiden Name Anna Marguerite Slaughter

Wife's Full Maiden Name Cynthia Ann Cass

Wifes Data	Day Month Year	City, Town or Place	County or Province, etc	State or Country	Add. Info. on Wife
Birth	21 May 1948	Dallas, TX			
Chr'nd					
Death					
Burial					

Places of Residence

Occupation | Church Affiliation | Military Rec.

Other husbands, if any. No. (1) (2) etc.
Make separate sheet for each marr.

Her Father Alvin Seborn Cass Mother's Maiden Name Clara Teresa Klempin

Sex	Childrens Names in Full (Arrange in order of birth)	Childrens Data	Day Month Year	City, Town or Place	County or Province, etc.	State or Country	Add. info. on Children
	1 John Samuel	Birth	11 Sep 1977	Charlottesville, VA			
		Marr.					
	Full Name of Spouse	Death					
		Burial					
	2	Birth					
		Marr.					
	Full Name of Spouse	Death					
		Burial					
	3	Birth					
		Marr.					
	Full Name of Spouse	Death					
		Burial					
	4	Birth					
		Marr.					
	Full Name of Spouse	Death					
		Burial					
	5	Birth					
		Marr.					
	Full Name of Spouse	Death					
		Burial					
	6	Birth					
		Marr.					
	Full Name of Spouse	Death					
		Burial					
	7	Birth					
		Marr.					
	Full Name of Spouse	Death					
		Burial					
	8	Birth					
		Marr.					
	Full Name of Spouse	Death					
		Burial					

Compiler

Address

City, State, Zip

Date

Notes:

Form A100, Family Group Sheet by The Everton Publishers, P.O. Box 368, Logan, UT 84321. Publishers of The Genealogical Helper. Send for a free catalogue with list and full descriptions of many genealogical aids.

Husband's Full Name

Additional Children and Sources:

Husband's name

Wife's name

Sex	Children's Names in Full (Arrange in order of birth)	Children's Data	Day Month Year	City, Town or Place County or Province, etc. State or Country	Add. info. on Children
	9	Birth			
		Marr.			
	Full Name of Spouse	Death			
		Burial			
	10	Birth			
		Marr.			
	Full Name of Spouse	Death			
		Burial			
	11	Birth			
		Marr.			
	Full Name of Spouse	Death			
		Burial			
	12	Birth			
		Marr.			
	Full Name of Spouse	Death			
		Burial			
	13	Birth			
		Marr.			
	Full Name of Spouse	Death			
		Burial			
	14	Birth			
		Marr.			
	Full Name of Spouse	Death			
		Burial			
	15	Birth			
		Marr.			
	Full Name of Spouse	Death			
		Burial			

Sources for Husband:

Sources for Wife:

Sources for Children:

Additional Information:

Family Group Sheet

Husband's Full Name Austin Pikens Cleveland **Chart No.**

Husband's Data	Day	Month	Year	City, Town or Place	County or Province, etc.	State or Country	Add. Info. on Husband
Birth	Dec	24,	1888	Itawamba County,	MS		killed when hit by train
Chr'nd							
Marr.	Oct	22,	1913				
Death	Sept	9,	1953				
Burial				Austin, TX			

Places of Residence

Occupation teacher/cleaning supply business Church Affiliation Military Rec.

Other wives, if any. No. (1) (2) etc.
Make separate sheet for each marr.

His Father James Edward Cleveland Mother's Maiden Name Martha Ellen Texas Funderburk

Wife's Full Maiden Name Annie Mae Tankersly

Wife's Data	Day	Month	Year	City, Town or Place	County or Province, etc.	State or Country	Add. Info. on Wife
Birth							
Chr'nd							
Death							
Burial							

Places of Residence

Occupation Church Affiliation Military Rec.

Other husbands, if any. No. (1) (2) etc.
Make separate sheet for each marr.

Her Father Mother's Maiden Name

Sex	Children's Names in Full (Arranged in order of birth)	Children's Data	Day	Month	Year	City, Town or Place	County or Province, etc.	State or Country	Add. Info on Children
	1 Glevis	Birth							physician; d. of brain hem.
		Marr.							
	Full Name of Spouse	Death							
		Burial				Austin, TX			
	2	Birth							
		Marr.							
	Full Name of Spouse	Death							
		Burial							
	3	Birth							
		Marr.							
	Full Name of Spouse	Death							
		Burial							
	4	Birth							
		Marr.							
	Full Name of Spouse	Death							
		Burial							
	5	Birth							
		Marr.							
	Full Name of Spouse	Death							
		Burial							
	6	Birth							
		Marr.							
	Full Name of Spouse	Death							
		Burial							
	7	Birth							
		Marr.							
	Full Name of Spouse	Death							
		Burial							
	8	Birth							
		Marr.							
	Full Name of Spouse	Death							
		Burial							

Compiler Notes:

Address

City, State, Zip

Date

Form A100. Family Group Sheet by The Everton Publishers, P.O. Box 368, Logan, UT 84321. Publishers of *The Genealogical Helper*. Send for a free catalogue with list and full descriptions of many genealogical aids.

Husband's Full Name

Additional Children and Sources:

Husband's name **Wife's name**

Sex	Children's Names in Full (Arranged in order of birth)	Children's Data	Day Month Year	City, Town or Place County or Province, etc. State or Country	Add. Info on Children
	9	Birth			
		Marr.			
	Full Name of Spouse	Death			
		Burial			
	10	Birth			
		Marr.			
	Full Name of Spouse	Death			
		Burial			
	11	Birth			
		Marr.			
	Full Name of Spouse	Death			
		Burial			
	12	Birth			
		Marr.			
	Full Name of Spouse	Death			
		Burial			
	13	Birth			
		Marr.			
	Full Name of Spouse	Death			
		Burial			
	14	Birth			
		Marr.			
	Full Name of Spouse	Death			
		Burial			
	15	Birth			
		Marr.			
	Full Name of Spouse	Death			
		Burial			

Sources for Husband:

Sources for Wife:

Sources for Children:

Additional Information:

Family Group Sheet

Husband's Full Name Manson Hugh Cleveland **Chart No.**

Husband's Data	Day Month Year	City, Town or Place	County or Province, etc.	State or Country	Add. Info. on Husband
Birth	May 15, 1904	Hunt County, TX			
Chr'nd					
Marr.	Feb 8, 1925	Winters, TX			
Death					
Burial					

Places of Residence

Occupation foremen, parachute & fabric dept Church Affiliation Military Rec.

Other wives, if any. No. (1) (2) etc. Make separate sheet for each marr. Goodfellow Field, TX, AFB (civilian employee)

His Father James Edward Cleveland Mother's Maiden Name Martha Ellen Texas Funderburk

Wife's Full Maiden Name Mary Belle Harrington

Wife's Data	Day Month Year	City, Town or Place	County or Province, etc.	State or Country	Add. Info. on Wife
Birth					
Chr'nd					
Death					
Burial					

Places of Residence

Occupation Church Affiliation Military Rec.

Other husbands, if any. No. (1) (2) etc. Make separate sheet for each marr.

Her Father Wilfred "Wif" James Harrington Mother's Maiden Name Myrtie Nella Albro

Sex	Children's Names in Full (Arrange in order of birth)	Children's Data	Day Month Year	City, Town or Place	County or Province, etc.	State or Country	Add. info. on Children
	1 Delbert Truman	Birth	Aug 2, 1928	Bradshaw, TX			
		Marr.	Dec. 31, 1955				
	Full Name of Spouse	Death					
	Shirley Irene (Smith) Eicher	Burial					
	2 Leroy Kenneth	Birth	Feb 20, 1930	Winters, TX			
		Marr.					
	Full Name of Spouse	Death					
	Jeanne Carolyn Gray	Burial					
	3	Birth					
		Marr.					
	Full Name of Spouse	Death					
		Burial					
	4	Birth					
		Marr.					
	Full Name of Spouse	Death					
		Burial					
	5	Birth					
		Marr.					
	Full Name of Spouse	Death					
		Burial					
	6	Birth					
		Marr.					
	Full Name of Spouse	Death					
		Burial					
	7	Birth					
		Marr.					
	Full Name of Spouse	Death					
		Burial					
	8	Birth					
		Marr.					
	Full Name of Spouse	Death					
		Burial					

Compiler

Address

City, State, Zip

Date

Notes:

Form A100. Family Group Sheet by The Everton Publishers, P.O. Box 368, Logan, UT 84321. Publishers of The Genealogical Helper. Send for a free catalogue with list and full descriptions of many genealogical aids.

Husband's Full Name

Additional Children and Sources:

Husband's name

Wife's name

Sex	Children's Names in Full (Arrange in order of birth)	Children's Data	Day Month Year	City, Town or Place County or Province, etc. State or Country	Add. info. on Children
	9	Birth			
		Marr.			
	Full Name of Spouse	Death			
		Burial			
	10	Birth			
		Marr.			
	Full Name of Spouse	Death			
		Burial			
	11	Birth			
		Marr.			
	Full Name of Spouse	Death			
		Burial			
	12	Birth			
		Marr.			
	Full Name of Spouse	Death			
		Burial			
	13	Birth			
		Marr.			
	Full Name of Spouse	Death			
		Burial			
	14	Birth			
		Marr.			
	Full Name of Spouse	Death			
		Burial			
	15	Birth			
		Marr.			
	Full Name of Spouse	Death			
		Burial			

Sources for Husband:

Sources for Wife:

Sources for Children:

Additional Information:

Family Group Sheet

Husband's Full Name Delbert Truman Cleveland

Chart No.

Husband's Data	Day Month Year	City, Town or Place	County or Province, etc.	State or Country	Add. Info. on Husband
Birth	Aug 2, 1928	Bradshaw, TX			
Chr'nd					
Marr.	Dec. 31, 1955				
Death					
Burial					

Places of Residence Detroit, MI

Occupation Producer director educ. TV teacher radio/TV prod & English Church Affiliation Military Rec.

Other wives if any No. (1) (2) etc
Make separate sheet for each marr.

His Father Manson Hugh Cleveland Mother's Maiden Name Mary Belle Harrington

Wife's Full Maiden Name Shirley Irene Smith

Wife's Data	Day Month Year	City, Town or Place	County or Province, etc	State or Country	Add. Info. on Wife
Birth	Apr 10, 1931	Bad Axe, MI			
Chr'nd					
Death					
Burial					

Places of Residence

Occupation Church Affiliation Military Rec.

Other husbands, if any No. (1) (2) etc
Make separate sheet for each marr. 1. Edward Eicher (son: Eric Herbert Eicher, b. May 11, 1953, Bad Axe, MI)

Her Father Mother's Maiden Name

Sex	Childrens Names in Full (Arrange in order of birth)	Childrens Data	Day Month Year	City, Town or Place	County or Province, etc.	State or Country	Add. info. on Children
	1 Mary Kelly	Birth	Feb 28, 1958	Ann Arbor, MI			Mary-floor supervisor in dept store; Scott locksmith
		Marr.	Nov 7, 1981	Birmingham, MI			
	Full Name of Spouse Scott Paul Zuby	Death					
		Burial					
	2 Carole Lynn	Birth	Sept 22, 1961				
		Marr.					2nd m.
	Full Name of Spouse Michael Stivelman	Death					
		Burial					
	3 Faye Elizabeth	Birth	Sept 22, 1961				
		Marr.					
	Full Name of Spouse	Death					
		Burial					
	4	Birth					
		Marr.					
	Full Name of Spouse	Death					
		Burial					
	5	Birth					
		Marr.					
	Full Name of Spouse	Death					
		Burial					
	6	Birth					
		Marr.					
	Full Name of Spouse	Death					
		Burial					
	7	Birth					
		Marr.					
	Full Name of Spouse	Death					
		Burial					
	8	Birth					
		Marr.					
	Full Name of Spouse	Death					
		Burial					

Compiler

Address

City, State, Zip

Date

Notes:

Form A100. Family Group Sheet by The Everton Publishers, P.O. Box 368, Logan, UT 84321 - Publishers of The Genealogical Helper. Send for a free catalogue with list and full descriptions of many genealogical aids.

Husband's Full Name

Additional Children and Sources:

Husband's name

Wife's name

Sex	Childrens Names in Full (Arrange in order of birth)	Childrens Data	Day Month Year	City, Town or Place County or Province, etc. State or Country	Add. info. on Children
	9	Birth			
		Marr.			
	Full Name of Spouse	Death			
		Burial			
	10	Birth			
		Marr.			
	Full Name of Spouse	Death			
		Burial			
	11	Birth			
		Marr.			
	Full Name of Spouse	Death			
		Burial			
	12	Birth			
		Marr.			
	Full Name of Spouse	Death			
		Burial			
	13	Birth			
		Marr.			
	Full Name of Spouse	Death			
		Burial			
	14	Birth			
		Marr.			
	Full Name of Spouse	Death			
		Burial			
	15	Birth			
		Marr.			
	Full Name of Spouse	Death			
		Burial			

Sources for Husband:

Sources for Wife:

Sources for Children:

Additional Information:

Family Group Sheet

Husband's Full Name Michael Stivelman **Chart No.**

Husband's Data	Day Month Year	City, Town or Place	County or Province, etc.	State or Country	Add. Info. on Husband
Birth	Mar. 1, 1955	Utrecht, Netherlands, Holland			
Chr'nd					
Marr.					
Death					
Burial					

Places of Residence

Occupation doctor/anesthesiologist Church Affiliation Military Rec.

Other wives, if any. No. (1) (2) etc
Make separate sheet for each marr

His Father Dr. Richard Loomer Stivelman Mother's Maiden Name Amy Barbara Sheindelman

Wife's Full Maiden Name Carole Lynn Cleveland

Wifes Data	Day Month Year	City, Town or Place	County or Province, etc	State or Country	Add. Info. on Wife
Birth	Sept 22, 1961				
Chr'nd					
Death					
Burial					

Places of Residence

Occupation Church Affiliation Military Rec.

Other husbands, if any. No. (1) (2) etc
Make separate sheet for each marr

Her Father Delbert Truman Cleveland Mother's Maiden Name Shirley Irene Smith

Sex	Childrens Names in Full (Arrange in order of birth)	Childrens Data	Day Month Year	City, Town or Place	County or Province, etc.	State or Country	Add. Info. on Children
	1 David Joseph	Birth	Sept 24, 1989				
		Marr.					
	Full Name of Spouse	Death					
		Burial					
	2	Birth					
		Marr.					
	Full Name of Spouse	Death					
		Burial					
	3	Birth					
		Marr.					
	Full Name of Spouse	Death					
		Burial					
	4	Birth					
		Marr.					
	Full Name of Spouse	Death					
		Burial					
	5	Birth					
		Marr.					
	Full Name of Spouse	Death					
		Burial					
	6	Birth					
		Marr.					
	Full Name of Spouse	Death					
		Burial					
	7	Birth					
		Marr.					
	Full Name of Spouse	Death					
		Burial					
	8	Birth					
		Marr.					
	Full Name of Spouse	Death					
		Burial					

Compiler

Address

City, State, Zip

Date

Notes:

Form A100, Family Group Sheet by The Everton Publishers, P.O. Box 368, Logan, UT 84321. Publishers of *The Genealogical Helper*. Send for a free catalogue with list and full descriptions of many genealogical aids.

Husband's Full Name _____

Additional Children and Sources:

Husband's name _____ Wife's name _____

Sex	Children's Names in Full (Arrange in order of birth)	Children's Data	Day Month Year	City, Town or Place County or Province, etc. State or Country	Add. info. on Children
	9	Birth			
		Marr.			
	Full Name of Spouse	Death			
		Burial			
	10	Birth			
		Marr.			
	Full Name of Spouse	Death			
		Burial			
	11	Birth			
		Marr.			
	Full Name of Spouse	Death			
		Burial			
	12	Birth			
		Marr.			
	Full Name of Spouse	Death			
		Burial			
	13	Birth			
		Marr.			
	Full Name of Spouse	Death			
		Burial			
	14	Birth			
		Marr.			
	Full Name of Spouse	Death			
		Burial			
	15	Birth			
		Marr.			
	Full Name of Spouse	Death			
		Burial			

Sources for Husband:

Sources for Wife:

Sources for Children:

Additional Information:

Family Group Sheet

Husband's Full Name Leroy Kenneth Cleveland **Chart No.**

Husband's Data	Day Month Year	City, Town or Place	County or Province, etc.	State or Country	Add. Info. on Husband
Birth	Feb 20, 1930	Winters, TX			
Chr'nd					
Marr.					
Death					
Burial					

Places of Residence

Occupation | Church Affiliation | Military Rec.

Other wives: if any, No. (1) (2) etc.
Make separate sheet for each marr.

His Father Manson Hugh Cleveland Mother's Maiden Name Mary Belle Harrington

Wife's Full Maiden Name Jeanne Carolyn Gray

Wife's Data	Day Month Year	City, Town or Place	County or Province, etc.	State or Country	Add. Info. on Wife
Birth	Aug 9, 1933	Pampa, TX			
Chr'nd					
Death					
Burial					

Places of Residence

Occupation | Church Affiliation | Military Rec.

Other husbands: if any, No. (1) (2) etc.
Make separate sheet for each marr.

Her Father Mother's Maiden Name

Sex	Childrens Names in Full (Arrange in order of birth)	Childrens Data	Day Month Year	City, Town or Place	County or Province, etc.	State or Country	Add. info. on Children
	1 Jaeque Kathryn	Birth	June 8, 1951	San Angelo, TX			m. 2 Bobbie Joe Pilkington m. 3 Dan Hale
		Marr.	May 19, 1970	San Angelo, TX			
	Full Name of Spouse	Death					
	Joe Sevier	Burial					
	2 Terah Lynn	Birth	July 27, 1952	San Angelo, TX			
		Marr.	Nov 25, 1972				
	Full Name of Spouse	Death					
	Donald Jackson Collins	Burial					
	3 James Lee	Birth	Aug 16, 1955	Robert Lee, TX			Wife 2: Mary Lou Pritz Aug 21, 1982 Wife 2: Karen Weirshausen Wife 3: Sandra Jean Creeden
		Marr.	Feb, 1977	San Angelo, TX			
	Full Name of Spouse	Death					
	Brenda Mosley	Burial					
	4 Kenneth Hugh	Birth	Feb 8, 1956	San Angelo, TX			
		Marr.	Oct 1976				
	Full Name of Spouse	Death					
	Martha Whitlock	Burial					
	5 Christopher	Birth	July 28, 1959	San Angelo, TX			
		Marr.	June 3, 1989	San Angelo, TX			
	Full Name of Spouse	Death					
	Mary Martha (Butler) Bigger	Burial					
	6 Laurie Ann	Birth	Mar 6, 1961	San Angelo, TX			
		Marr.					
	Full Name of Spouse	Death					
	Allen Meeks.	Burial					
	7	Birth					
		Marr.					
	Full Name of Spouse	Death					
		Burial					
	8	Birth					
		Marr.					
	Full Name of Spouse	Death					
		Burial					

Compiler

Address

City, State, Zip

Date

Notes:

Form A100, Family Group Sheet by The Everton Publishers, P.O. Box 368, Logan, UT 84321. Publishers of *The Genealogical Helper*. Send for a free catalogue with list and full descriptions of many genealogical aids.

Husband's Full Name

Additional Children and Sources:

Husband's name

Wife's name

Sex	Childrens Names in Full (Arrange in order of birth)	Childrens Data	Day Month Year	City, Town or Place County or Province, etc. State or Country	Add. info. on Children
	9	Birth			
		Marr.			
	Full Name of Spouse	Death			
		Burial			
	10	Birth			
		Marr.			
	Full Name of Spouse	Death			
		Burial			
	11	Birth			
		Marr.			
	Full Name of Spouse	Death			
		Burial			
	12	Birth			
		Marr.			
	Full Name of Spouse	Death			
		Burial			
	13	Birth			
		Marr.			
	Full Name of Spouse	Death			
		Burial			
	14	Birth			
		Marr.			
	Full Name of Spouse	Death			
		Burial			
	15	Birth			
		Marr.			
	Full Name of Spouse	Death			
		Burial			

Sources for Husband:

Sources for Wife:

Sources for Children:

Additional Information:

Family Group Sheet

Husband's Full Name Joe Sevier **Chart No.**

Husband's Data	Day Month Year	City, Town or Place	County or Province, etc.	State or Country	Add. Info. on Husband
Birth					
Chr'nd					
Marr.	May 19, 1970	San Angelo, TX			
Death					
Burial					

Places of Residence

Occupation | Church Affiliation | Military Rec.

Other wives, if any. No. (1) (2) etc.
Make separate sheet for each marr.

His Father | Mother's Maiden Name

Wife's Full Maiden Name Jacque Kathryn Cleveland (p.1 of 2)

Wife's Data	Day Month Year	City, Town or Place	County or Province, etc	State or Country	Add. Info. on Wife
Birth	June 8, 1951	San Angelo, TX			
Chr'nd					
Death					
Burial					

Places of Residence

Occupation | Church Affiliation | Military Rec.

Other husbands, if any. No. (1) (2) etc.
Make separate sheet for each marr. 2. Dan Hale 3. Bobbie Joe Pilkington

Her Father Leroy Kenneth Cleveland | Mother's Maiden Name Jeanne Carolyn Gray

Sex	Children's Names in Full (Arrange in order of birth)	Children's Data	Day Month Year	City, Town or Place	County or Province, etc.	State or Country	Add. info. on Children
	1 Joseph Shane	Birth	Nov 19, 1970	San Angelo, TX			
		Marr.					
	Full Name of Spouse	Death					
		Burial					
	2 Michelle Lee	Birth	Dec 16, 1971	San Angelo, TX			
		Marr.					
	Full Name of Spouse	Death					
		Burial					
	3	Birth					
		Marr.					
	Full Name of Spouse	Death					
		Burial					
	4	Birth					
		Marr.					
	Full Name of Spouse	Death					
		Burial					
	5	Birth					
		Marr.					
	Full Name of Spouse	Death					
		Burial					
	6	Birth					
		Marr.					
	Full Name of Spouse	Death					
		Burial					
	7	Birth					
		Marr.					
	Full Name of Spouse	Death					
		Burial					
	8	Birth					
		Marr.					
	Full Name of Spouse	Death					
		Burial					

Compiler | Notes:

Address

City, State, Zip

Date

Form A100. Family Group Sheet by The Everton Publishers, P.O. Box 368, Logan, UT 84321. Publishers of The Genealogical Helper. Send for a free catalogue with list and full descriptions of many genealogical aids.

Husband's Full Name

Additional Children and Sources:

Husband's name

Wife's name

Sex	Children's Names in Full (Arrange in order of birth)	Children's Data	Day Month Year	City, Town or Place County or Province, etc. State or Country	Add. info. on Children
	9	Birth			
		Marr.			
	Full Name of Spouse	Death			
		Burial			
	10	Birth			
		Marr.			
	Full Name of Spouse	Death			
		Burial			
	11	Birth			
		Marr.			
	Full Name of Spouse	Death			
		Burial			
	12	Birth			
		Marr.			
	Full Name of Spouse	Death			
		Burial			
	13	Birth			
		Marr.			
	Full Name of Spouse	Death			
		Burial			
	14	Birth			
		Marr.			
	Full Name of Spouse	Death			
		Burial			
	15	Birth			
		Marr.			
	Full Name of Spouse	Death			
		Burial			

Sources for Husband:

Sources for Wife:

Sources for Children:

Additional Information:

Family Group Sheet

Husband's Full Name Bobbie Joe Pilkington **Chart No.**

Husband's Data	Day Month Year	City, Town or Place	County or Province, etc.	State or Country	Add. Info. on Husband
Birth					
Chr'nd					
Marr.	Sept 5, 1980				
Death					
Burial					

Places of Residence

Occupation | Church Affiliation | Military Rec.

Other wives, if any. No. (1) (2) etc.
Make separate sheet for each marr.

His Father | Mother's Maiden Name

Wife's Full Maiden Name Jacque Kathryn Cleveland (p. 2 of 2)

Wife's Data	Day Month Year	City, Town or Place	County or Province, etc	State or Country	Add. Info. on Wife
Birth	June 8, 1951	San Angelo, TX			
Chr'nd					
Death					
Burial					

Places of Residence

Occupation | Church Affiliation | Military Rec.

Other husbands, if any. No. (1) (2) etc.
Make separate sheet for each marr. 1. Joe Sevier 2. Dan Hale

Her Father Leroy Kenneth Cleveland Mother's Maiden Name Jeanne Carolyn Gray

Sex	Children's Names in Full (Arrange in order of birth)	Children's Data	Day Month Year	City, Town or Place	County or Province, etc.	State or Country	Add. info. on Children
	1 Alicia Nicole	Birth	July 9, 1981	San Angelo, TX			
	Full Name of Spouse	Marr.					
		Death					
		Burial					
	2 Tanya Deann	Birth	Oct 2, 1982	San Angelo, TX			
	Full Name of Spouse	Marr.					
		Death					
		Burial					
	3	Birth					
	Full Name of Spouse	Marr.					
		Death					
		Burial					
	4	Birth					
	Full Name of Spouse	Marr.					
		Death					
		Burial					
	5	Birth					
	Full Name of Spouse	Marr.					
		Death					
		Burial					
	6	Birth					
	Full Name of Spouse	Marr.					
		Death					
		Burial					
	7	Birth					
	Full Name of Spouse	Marr.					
		Death					
		Burial					
	8	Birth					
	Full Name of Spouse	Marr.					
		Death					
		Burial					

Compiler | Notes:

Address

City, State, Zip

Date

Form A100. Family Group Sheet by The Everton Publishers, P.O. Box 368, Logan, UT 84321. Publishers of The Genealogical Helper. Send for a free catalogue with list and full descriptions of many genealogical aids.

Husband's Full Name

Additional Children and Sources:

Husband's name

Wife's name

Sex	Children's Names in Full (Arrange in order of birth)	Children's Data	Day Month Year	City, Town or Place County or Province, etc. State or Country	Add. info. on Children
	9	Birth			
		Marr.			
	Full Name of Spouse	Death			
		Burial			
	10	Birth			
		Marr.			
	Full Name of Spouse	Death			
		Burial			
	11	Birth			
		Marr.			
	Full Name of Spouse	Death			
		Burial			
	12	Birth			
		Marr.			
	Full Name of Spouse	Death			
		Burial			
	13	Birth			
		Marr.			
	Full Name of Spouse	Death			
		Burial			
	14	Birth			
		Marr.			
	Full Name of Spouse	Death			
		Burial			
	15	Birth			
		Marr.			
	Full Name of Spouse	Death			
		Burial			

Sources for Husband:

Sources for Wife:

Sources for Children:

Additional Information:

Family Group Sheet

Husband's Full Name

Chart No.

Husband's Data	Day Month Year	City, Town or Place	County or Province, etc.	State or Country	Add. Info. on Husband
Birth					
Chr'nd					
Marr.					
Death					
Burial					

Places of Residence

Occupation | Church Affiliation | Military Rec.

Other wives, if any. No. (1) (2) etc.
Make separate sheet for each marr.

His Father | Mother's Maiden Name

Wife's Full Maiden Name Michelle Lee Sevier

Wife's Data	Day Month Year	City, Town or Place	County or Province, etc	State or Country	Add. Info. on Wife
Birth	Dec. 16, 1971	San Angelo, TX			
Chr'nd					
Death					
Burial					

Places of Residence

Occupation | Church Affiliation | Military Rec.

Other husbands, if any. No. (1) (2) etc.
Make separate sheet for each marr.

Her Father Joe Sevier | Mother's Maiden Name Jacque Kathryn Cleveland

Sex	Children's Names in Full (Arrange in order of birth)	Children's Data	Day Month Year	City, Town or Place	County or Province, etc.	State or Country	Add. info. on Children
	1 Ryan SEVIER	Birth	Nov 12, 1990	San Angelo, TX			
	Full Name of Spouse	Marr.					
		Death					
		Burial					
	2	Birth					
		Marr.					
	Full Name of Spouse	Death					
		Burial					
	3	Birth					
		Marr.					
	Full Name of Spouse	Death					
		Burial					
	4	Birth					
		Marr.					
	Full Name of Spouse	Death					
		Burial					
	5	Birth					
		Marr.					
	Full Name of Spouse	Death					
		Burial					
	6	Birth					
		Marr.					
	Full Name of Spouse	Death					
		Burial					
	7	Birth					
		Marr.					
	Full Name of Spouse	Death					
		Burial					
	8	Birth					
		Marr.					
	Full Name of Spouse	Death					
		Burial					

Compiler | Notes:

Address

City, State, Zip

Date

Form A100. Family Group Sheet by The Everton Publishers, P.O. Box 368, Logan, UT 84321. Publishers of *The Genealogical Helper*. Send for a free catalogue with list and full descriptions of many genealogical aids.

Husband's Full Name _____

Additional Children and Sources:

Husband's name

Wife's name

Sex	Childrens Names in Full (Arrange in order of birth)	Childrens Data	Day Month Year	City, Town or Place County or Province, etc. State or Country	Add. info. on Children
	9	Birth			
		Marr.			
	Full Name of Spouse	Death			
		Burial			
	10	Birth			
		Marr.			
	Full Name of Spouse	Death			
		Burial			
	11	Birth			
		Marr.			
	Full Name of Spouse	Death			
		Burial			
	12	Birth			
		Marr.			
	Full Name of Spouse	Death			
		Burial			
	13	Birth			
		Marr.			
	Full Name of Spouse	Death			
		Burial			
	14	Birth			
		Marr.			
	Full Name of Spouse	Death			
		Burial			
	15	Birth			
		Marr.			
	Full Name of Spouse	Death			
		Burial			

Sources for Husband:

Sources for Wife:

Sources for Children:

Additional Information:

Family Group Sheet

Husband's Full Name Donald Jackson Collins **Chart No.**

Husband's Data	Day Month Year	City, Town or Place	County or Province, etc.	State or Country	Add. Info. on Husband
Birth					
Chr'nd					
Marr.					
Death					
Burial					

Places of Residence

Occupation | Church Affiliation | Military Rec.

Other wives, if any. No. (1) (2) etc.
Make separate sheet for each marr.

His Father | Mother's Maiden Name

Wife's Full Maiden Name Terah Lynn Cleveland

Wifes Data	Day Month Year	City, Town or Place	County or Province, etc	State or Country	Add. Info. on Wife
Birth	July 27, 1952	San Angelo, TX			
Chr'nd					
Death					
Burial					

Places of Residence

Occupation | Church Affiliation | Military Rec.

Other husbands, if any. No. (1) (2) etc.
Make separate sheet for each marr.

Her Father Leroy Kenneth Cleveland Mother's Maiden Name Jeanne Carolyn Gray

Sex	Childrens Names in Full (Arrange in order of birth)	Childrens Data	Day Month Year	City, Town or Place	County or Province, etc.	State or Country	Add. Info. on Children
	1 Kathleen Renee	Birth	Feb 11, 1978				
		Marr.					
	Full Name of Spouse	Death					
		Burial					
	2 Daniel Hugh	Birth	July 24, 1979				
		Marr.					
	Full Name of Spouse	Death					
		Burial					
	3	Birth					
		Marr.					
	Full Name of Spouse	Death					
		Burial					
	4	Birth					
		Marr.					
	Full Name of Spouse	Death					
		Burial					
	5	Birth					
		Marr.					
	Full Name of Spouse	Death					
		Burial					
	6	Birth					
		Marr.					
	Full Name of Spouse	Death					
		Burial					
	7	Birth					
		Marr.					
	Full Name of Spouse	Death					
		Burial					
	8	Birth					
		Marr.					
	Full Name of Spouse	Death					
		Burial					

Compiler | Notes:

Address

City, State, Zip

Date

Form A100, Family Group Sheet by The Everton Publishers, P.O. Box 368, Logan, UT 84321. Publishers of *The Genealogical Helper*. Send for a free catalogue with list and full descriptions of many genealogical aids.

Husband's Full Name

Additional Children and Sources:

Husband's name

Wife's name

Sex	Childrens Names in Full (Arrange in order of birth)	Childrens Data	Day Month Year	City, Town or Place County or Province, etc. State or Country	Add. info. on Children
	9	Birth			
		Marr.			
	Full Name of Spouse	Death			
		Burial			
	10	Birth			
		Marr.			
	Full Name of Spouse	Death			
		Burial			
	11	Birth			
		Marr.			
	Full Name of Spouse	Death			
		Burial			
	12	Birth			
		Marr.			
	Full Name of Spouse	Death			
		Burial			
	13	Birth			
		Marr.			
	Full Name of Spouse	Death			
		Burial			
	14	Birth			
		Marr.			
	Full Name of Spouse	Death			
		Burial			
	15	Birth			
		Marr.			
	Full Name of Spouse	Death			
		Burial			

Sources for Husband:

Sources for Wife:

Sources for Children:

Additional Information:

Family Group Sheet

Husband's Full Name James Lee Cleveland (p. 1 of 2) **Chart No.**

Husband's Data	Day Month Year	City, Town or Place	County or Province, etc.	State or Country	Add. Info. on Husband
Birth	Aug 16, 1955	Robert Lee, TX			
Chr'nd					
Marr.	Feb 1977	San Angelo, TX			
Death					
Burial					

Places of Residence

Occupation | Church Affiliation | Military Rec.

Other wives, if any. No. (1) (2) etc. Make separate sheet for each marr. 2. Mary Lou Pritz

His Father Leroy Kenneth Cleveland Mother's Maiden Name Jeanne Carolyn Gray

Wife's Full Maiden Name Brenda Mosley

Wifes Data	Day Month Year	City, Town or Place	County or Province, etc	State or Country	Add. Info. on Wife
Birth					
Chr'nd					
Death					
Burial					

Places of Residence

Occupation | Church Affiliation | Military Rec.

Other husbands, if any. No. (1) (2) etc. Make separate sheet for each marr.

Her Father Mother's Maiden Name

Sex	Childrens Names in Full (Arrange in order of birth)	Childrens Data	Day Month Year	City, Town or Place	County or Province, etc.	State or Country	Add. info. on Children
	1 Kenneth James	Birth	May 10, 1977	San Angelo, TX			
	Full Name of Spouse	Marr.					
		Death					
		Burial					
	2	Birth					
	Full Name of Spouse	Marr.					
		Death					
		Burial					
	3	Birth					
	Full Name of Spouse	Marr.					
		Death					
		Burial					
	4	Birth					
	Full Name of Spouse	Marr.					
		Death					
		Burial					
	5	Birth					
	Full Name of Spouse	Marr.					
		Death					
		Burial					
	6	Birth					
	Full Name of Spouse	Marr.					
		Death					
		Burial					
	7	Birth					
	Full Name of Spouse	Marr.					
		Death					
		Burial					
	8	Birth					
	Full Name of Spouse	Marr.					
		Death					
		Burial					

Compiler

Address

City, State, Zip

Date

Notes:

Form A100, Family Group Sheet by The Everton Publishers, P.O. Box 368, Logan, UT 84321. Publishers of The Genealogical Helper. Send for a free catalogue with list and full descriptions of many genealogical aids.

Husband's Full Name _____

Additional Children and Sources:

Husband's name

Wife's name

Sex	Childrens Names in Full (Arrange in order of birth)	Childrens Data	Day Month Year	City, Town or Place County or Province, etc. State or Country	Add. info. on Children
	9	Birth			
		Marr.			
	Full Name of Spouse	Death			
		Burial			
	10	Birth			
		Marr.			
	Full Name of Spouse	Death			
		Burial			
	11	Birth			
		Marr.			
	Full Name of Spouse	Death			
		Burial			
	12	Birth			
		Marr.			
	Full Name of Spouse	Death			
		Burial			
	13	Birth			
		Marr.			
	Full Name of Spouse	Death			
		Burial			
	14	Birth			
		Marr.			
	Full Name of Spouse	Death			
		Burial			
	15	Birth			
		Marr.			
	Full Name of Spouse	Death			
		Burial			

Sources for Husband:

Sources for Wife:

Sources for Children:

Additional Information:

Family Group Sheet

Husband's Full Name James Lee Cleveland (p. 2 of 2) **Chart No.**

Husband's Data	Day Month Year	City, Town or Place	County or Province, etc.	State or Country	Add. Info. on Husband
Birth	Aug 16, 1955	Robert Lee, TX			
Chr'nd					
Marr.	Aug 21, 1982	San Angelo, TX			
Death					
Burial					

Places of Residence

Occupation | Church Affiliation | Military Rec.

Other wives, if any. No. (1) (2) etc
Make separate sheet for each marr. 1. Brenda Mosley

His Father Leroy Kenneth Cleveland Mother's Maiden Name Jeanne Carolyn Gray

Wife's Full Maiden Name Mary Lou Pritz

Wife's Data	Day Month Year	City, Town or Place	County or Province, etc	State or Country	Add. Info. on Wife
Birth					
Chr'nd					
Death					
Burial					

Places of Residence

Occupation | Church Affiliation | Military Rec.

Other husbands, if any. No. (1) (2) etc
Make separate sheet for each marr.

Her Father Mother's Maiden Name

Sex	Children's Names in Full (Arrange in order of birth)	Children's Data	Day Month Year	City, Town or Place	County or Province, etc.	State or Country	Add. info. on Children
	1 Michael Bret	Birth	June 24, 1987	San Angelo, TX			
	Full Name of Spouse	Marr.					
		Death					
		Burial					
	2 Samantha Mariell	Birth	Nov 13, 1988	San Angelo, TX			
	Full Name of Spouse	Marr.					
		Death					
		Burial					
	3	Birth					
	Full Name of Spouse	Marr.					
		Death					
		Burial					
	4	Birth					
	Full Name of Spouse	Marr.					
		Death					
		Burial					
	5	Birth					
	Full Name of Spouse	Marr.					
		Death					
		Burial					
	6	Birth					
	Full Name of Spouse	Marr.					
		Death					
		Burial					
	7	Birth					
	Full Name of Spouse	Marr.					
		Death					
		Burial					
	8	Birth					
	Full Name of Spouse	Marr.					
		Death					
		Burial					

Compiler

Address

City, State, Zip

Date

Notes:

Form A100, Family Group Sheet by The Everton Publishers, P.O. Box 368, Logan, UT 84321. Publishers of *The Genealogical Helper*. Send for a free catalogue with list and full descriptions of many genealogical aids.

Husband's Full Name _____

Additional Children and Sources:

Husband's name

Wife's name

Sex	Childrens Names in Full (Arrange in order of birth)	Childrens Data	Day Month Year	City, Town or Place County or Province, etc. State or Country	Add. info. on Children
	9	Birth			
		Marr.			
	Full Name of Spouse	Death			
		Burial			
	10	Birth			
		Marr.			
	Full Name of Spouse	Death			
		Burial			
	11	Birth			
		Marr.			
	Full Name of Spouse	Death			
		Burial			
	12	Birth			
		Marr.			
	Full Name of Spouse	Death			
		Burial			
	13	Birth			
		Marr.			
	Full Name of Spouse	Death			
		Burial			
	14	Birth			
		Marr.			
	Full Name of Spouse	Death			
		Burial			
	15	Birth			
		Marr.			
	Full Name of Spouse	Death			
		Burial			

Sources for Husband:

Sources for Wife:

Sources for Children:

Additional Information:

Family Group Sheet

Husband's Full Name Kenneth Hugh Cleveland **Chart No.**

Husband's Data	Day Month Year	City, Town or Place	County or Province, etc.	State or Country	Add. Info. on Husband
Birth	Feb 8, 1956	San Angelo, TX			
Chr'nd					
Marr.	Oct 1976				
Death					
Burial					

Places of Residence

Occupation Church Affiliation Military Rec.

Other wives, if any. No. (1) (2) etc. Make separate sheet for each marr. 2. Karen Weirshausen (m. Nov 11, 1980) 3. Sandra Jean Creedon (m. Apr 22, 1989)

His Father Leroy Kenneth Cleveland Mother's Maiden Name Jeannes Carolyn Gray

Wife's Full Maiden Name Martha Whetlock

Wife's Data	Day Month Year	City, Town or Place	County or Province, etc	State or Country	Add. Info. on Wife
Birth	Dec 8, 1955				
Chr'nd					
Death					
Burial					

Places of Residence

Occupation Church Affiliation Military Rec.

Other husbands, if any. No. (1) (2) etc. Make separate sheet for each marr.

Her Father Mother's Maiden Name

Sex	Childrens Names in Full (Arrange in order of birth)	Childrens Data	Day Month Year	City, Town or Place	County or Province, etc.	State or Country	Add. info. on Children
	1 Kendra Lynn	Birth	Oct 9, 1977	San Angelo, TX			killed in a car accident
	Full Name of Spouse	Marr.					
		Death	June, 1979	South TX			
		Burial					
	2	Birth					
	Full Name of Spouse	Marr.					
		Death					
		Burial					
	3	Birth					
	Full Name of Spouse	Marr.					
		Death					
		Burial					
	4	Birth					
	Full Name of Spouse	Marr.					
		Death					
		Burial					
	5	Birth					
	Full Name of Spouse	Marr.					
		Death					
		Burial					
	6	Birth					
	Full Name of Spouse	Marr.					
		Death					
		Burial					
	7	Birth					
	Full Name of Spouse	Marr.					
		Death					
		Burial					
	8	Birth					
	Full Name of Spouse	Marr.					
		Death					
		Burial					

Compiler

Address

City, State, Zip

Date

Notes:

Form A100. Family Group Sheet by The Everton Publishers, P.O. Box 368, Logan, UT 84321. Publishers of *The Genealogical Helper*. Send for a free catalogue with list and full descriptions of many genealogical aids.

Husband's Full Name _____

Additional Children and Sources:

Husband's name

Wife's name

Sex	Children's Names in Full (Arrange in order of birth)	Children's Data	Day Month Year	City, Town or Place County or Province, etc. State or Country	Add. info. on Children
	9	Birth			
		Marr.			
	Full Name of Spouse	Death			
		Burial			
	10	Birth			
		Marr.			
	Full Name of Spouse	Death			
		Burial			
	11	Birth			
		Marr.			
	Full Name of Spouse	Death			
		Burial			
	12	Birth			
		Marr.			
	Full Name of Spouse	Death			
		Burial			
	13	Birth			
		Marr.			
	Full Name of Spouse	Death			
		Burial			
	14	Birth			
		Marr.			
	Full Name of Spouse	Death			
		Burial			
	15	Birth			
		Marr.			
	Full Name of Spouse	Death			
		Burial			

Sources for Husband:

Sources for Wife:

Sources for Children:

Additional Information:

Family Group Sheet

Husband's Full Name Christopher Cleveland **Chart No.**

Husband's Data	Day Month Year	City, Town or Place	County or Province, etc.	State or Country	Add. Info. on Husband
Birth	July 28, 1959	San Angelo, TX			
Chr'nd					
Marr.	June 3, 1989	San Angelo, TX			
Death					
Burial					

Places of Residence

Occupation Church Affiliation Military Rec.

Other wives, if any. No. (1) (2) etc.
Make separate sheet for each marr.

His Father Leroy Kenneth Cleveland Mother's Maiden Name Jeanne Carolyn Gray

Wife's Full Maiden Name Mary Martha Butler

Wife's Data	Day Month Year	City, Town or Place	County or Province, etc.	State or Country	Add. Info. on Wife
Birth	Apr 20, 1955	Salina, KS			
Chr'nd					
Death					
Burial					

Places of Residence

Occupation Church Affiliation Military Rec.

Other husbands, if any. No. (1) (2) etc.
Make separate sheet for each marr. 1. Glenn A. Bigger (one child: Melissa Brister Bigger (b. Jan 12, 1978, Corpus Christi, TX)

Her Father Bertice M. Butler Mother's Maiden Name Jannie (Janice?) A.

Sex	Childrens Names in Full (Arrange in order of birth)	Childrens Data	Day Month Year	City, Town or Place	County or Province, etc.	State or Country	Add. info. on Children
	1 Benjamin Eric	Birth	Mar 9, 1991	Dallas, TX			
	Full Name of Spouse	Marr.					
		Death					
		Burial					
	2	Birth					
	Full Name of Spouse	Marr.					
		Death					
		Burial					
	3	Birth					
	Full Name of Spouse	Marr.					
		Death					
		Burial					
	4	Birth					
	Full Name of Spouse	Marr.					
		Death					
		Burial					
	5	Birth					
	Full Name of Spouse	Marr.					
		Death					
		Burial					
	6	Birth					
	Full Name of Spouse	Marr.					
		Death					
		Burial					
	7	Birth					
	Full Name of Spouse	Marr.					
		Death					
		Burial					
	8	Birth					
	Full Name of Spouse	Marr.					
		Death					
		Burial					

Compiler

Address

City, State, Zip

Date

Notes:

Form A100, Family Group Sheet by The Everton Publishers, P.O. Box 368, Logan, UT 84321. Publishers of *The Genealogical Helper*. Send for a free catalogue with list and full descriptions of many genealogical aids.

Husband's Full Name _____

Additional Children and Sources:

Husband's name _____ Wife's name _____

Sex	Children's Names (in Full) (Arrange in order of birth)	Children's Data	Day Month Year	City, Town or Place County or Province, etc. State or Country	Add. info. on Children
	9	Birth			
		Marr.			
	Full Name of Spouse	Death			
		Burial			
	10	Birth			
		Marr.			
	Full Name of Spouse	Death			
		Burial			
	11	Birth			
		Marr.			
	Full Name of Spouse	Death			
		Burial			
	12	Birth			
		Marr.			
	Full Name of Spouse	Death			
		Burial			
	13	Birth			
		Marr.			
	Full Name of Spouse	Death			
		Burial			
	14	Birth			
		Marr.			
	Full Name of Spouse	Death			
		Burial			
	15	Birth			
		Marr.			
	Full Name of Spouse	Death			
		Burial			

Sources for Husband:

Sources for Wife:

Sources for Children:

Additional Information:

Family Group Sheet

Husband's Full Name Daniel Armstrong Cleveland **Chart No.**

Husband's Data	Day Month Year	City, Town or Place	County or Province, etc.	State or Country	Add. Info. on Husband
Birth	1 Mar 1868	AL			
Chr'nd					
Marr.	11 Dec 1892				
Death	18 Dec 1907				
Burial		Black Zion Cemetery, Pontotoc County, MS			

Places of Residence

Occupation | Church Affiliation | Military Rec.

Other wives, if any. No. (1) (2) etc. Make separate sheet for each marr.

His Father Thomas Anderson Cleveland Mother's Maiden Name Rhoda Holland

Wife's Full Maiden Name Zola Ann Wilson

Wife's Data	Day Month Year	City, Town or Place	County or Province, etc	State or Country	Add. Info. on Wife
Birth	7 Apr 1868				
Chr'nd					
Death	21 Mar 1953				
Burial		Black Zion Cemetery, Pontotoc County, MC			

Places of Residence

Occupation | Church Affiliation | Military Rec.

Other husbands, if any. No. (1) (2) etc. Make separate sheet for each marr.

Her Father Mother's Maiden Name

Sex	Children's Names in Full (Arrange in order of birth)	Children's Data	Day Month Year	City, Town or Place / County or Province, etc. / State or Country	Add. info. on Children
	1 Rhoda Eliza Ann	Birth	9 Mar 1894		
		Marr.	7 Sep 1915	Pontotoc County, MS	
	Full Name of Spouse	Death	2 Jun 1988		
	Eric Troy Anglin	Burial		McNeil Cem., Lee County, MS	
	2	Birth			
		Marr.			
	Full Name of Spouse	Death			
		Burial			
	3	Birth			
		Marr.			
	Full Name of Spouse	Death			
		Burial			
	4	Birth			
		Marr.			
	Full Name of Spouse	Death			
		Burial			
	5	Birth			
		Marr.			
	Full Name of Spouse	Death			
		Burial			
	6	Birth			
		Marr.			
	Full Name of Spouse	Death			
		Burial			
	7	Birth			
		Marr.			
	Full Name of Spouse	Death			
		Burial			
	8	Birth			
		Marr.			
	Full Name of Spouse	Death			
		Burial			

Compiler

Address

City, State, Zip

Date

Notes:

Form A100, Family Group Sheet by The Everton Publishers, P.O. Box 368, Logan, UT 84321. Publishers of The Genealogical Helper. Used by permission with fair and full descriptions of many genealogical aids.

Husband's Full Name _____

Additional Children and Sources:

Husband's name

Wife's name

Sex	Children's Names in Full (Arrange in order of birth)	Children's Data	Day Month Year	City, Town or Place County or Province, etc. State or Country	Add. info. on Childre
	9	Birth			
		Marr.			
	Full Name of Spouse	Death			
		Burial			
	10	Birth			
		Marr.			
	Full Name of Spouse	Death			
		Burial			
	11	Birth			
		Marr.			
	Full Name of Spouse	Death			
		Burial			
	12	Birth			
		Marr.			
	Full Name of Spouse	Death			
		Burial			
	13	Birth			
		Marr.			
	Full Name of Spouse	Death			
		Burial			
	14	Birth			
		Marr.			
	Full Name of Spouse	Death			
		Burial			
	15	Birth			
		Marr.			
	Full Name of Spouse	Death			
		Burial			

Sources for Husband:

Sources for Wife:

Sources for Children:

Additional Information:

Family Group Sheet

Husband's Full Name Eric Troy Anglin **Chart No.**

Husband's Data	Day Month Year	City, Town or Place	County or Province, etc.	State or Country	Add. Info. on Husband
Birth	21 Oct 1892				
Chr'nd					
Marr.	7 Sep 1915	Pontotoc County, MS			
Death	26 Jun 1981				
Burial		McNeil Cemetery, Lee County, MS			

Places of Residence

Occupation | Church Affiliation | Military Rec.

Other wives, if any. No. (1) (2) etc.
Make separate sheet for each marr.

His Father | Mother's Maiden Name

Wife's Full Maiden Name Rhoda Eliza Ann Cleveland

Wife's Data	Day Month Year	City, Town or Place	County or Province, etc	State or Country	Add. Info. on Wife
Birth	9 Mar 1894				
Chr'nd					
Death	2 Jun 1988				
Burial		McNeil Cemetery, Lee County, MS			

Places of Residence

Occupation | Church Affiliation | Military Rec.

Other husbands, if any. No. (1) (2) etc.
Make separate sheet for each marr.

Her Father Daniel Armstrong Cleveland Mother's Maiden Name Zola Ann Wilson

Sex	Children's Names in Full (Arrange in order of birth)	Children's Data	Day Month Year	City, Town or Place	County or Province, etc.	State or Country	Add. info. on Children
	1 Richard Harvey	Birth	17 Jun 1922				
		Marr.	5 May 1946	McCarley, Carroll County, MS			
	Full Name of Spouse b. 16 Jan 1922 Frances Lillian Flippen	Death					
		Burial					
	2	Birth					
		Marr.					
	Full Name of Spouse	Death					
		Burial					
	3	Birth					
		Marr.					
	Full Name of Spouse	Death					
		Burial					
	4	Birth					
		Marr.					
	Full Name of Spouse	Death					
		Burial					
	5	Birth					
		Marr.					
	Full Name of Spouse	Death					
		Burial					
	6	Birth					
		Marr.					
	Full Name of Spouse	Death					
		Burial					
	7	Birth					
		Marr.					
	Full Name of Spouse	Death					
		Burial					
	8	Birth					
		Marr.					
	Full Name of Spouse	Death					
		Burial					

Compiler | Notes:

Address

City, State, Zip

Date

P.O. Box 368, Logan, UT 84321. Publishers of *The Genealogical Helper*. Send for a free catalogue with list and full descriptions of many genealogical aids.

sband's Full Name

Additional Children and Sources:

Husband's name

Wife's name

Sex	Children's Names in Full (Arrange in order of birth)	Children's Data	Day Month Year	City, Town or Place County or Province, etc. State or Country	Add. info. on Childr
	9	Birth			
		Marr.			
	Full Name of Spouse	Death			
		Burial			
	10	Birth			
		Marr.			
	Full Name of Spouse	Death			
		Burial			
	11	Birth			
		Marr.			
	Full Name of Spouse	Death			
		Burial			
	12	Birth			
		Marr.			
	Full Name of Spouse	Death			
		Burial			
	13	Birth			
		Marr.			
	Full Name of Spouse	Death			
		Burial			
	14	Birth			
		Marr.			
	Full Name of Spouse	Death			
		Burial			
	15	Birth			
		Marr.			
	Full Name of Spouse	Death			
		Burial			

Sources for Husband:

Sources for Wife:

Sources for Children:

Additional Information:

Family Group Sheet

Husband's Full Name Aaron Shirley

Chart No.

Husband's Data	Day Month Year	City, Town or Place	County or Province, etc.	State or Country	Add. Info. on Husband
Birth	1 Nov 1810	SC (Abbeville)			
Chr'nd					
Marr.	5 Jun 1832	Tuscaloosa, AL			
Death	Civil War 1862	MS			
Burial		Holly Springs, MS			

Places of Residence

Occupation | Church Affiliation | Military Rec.

Other wives, if any. No. (1) (2) etc.
Make separate sheet for each marr.

His Father Robert Shirley | Mother's Maiden Name Elixabeth Posey

Wife's Full Maiden Name Anna Cleveland

Wife's Data	Day Month Year	City, Town or Place	County or Province, etc	State or Country	Add. Info. on Wife
Birth	19 Oct 1816	Tuscaloosa County, AL			
Chr'nd					
Death	26 Mar 1883	Newton County, AR			
Burial	29 Mar 1883	Newton County, AR			

Places of Residence

Occupation | Church Affiliation | Military Rec.

Other husbands, if any. No. (1) (2) etc.
Make separate sheet for each marr.

Her Father Joseph Cleveland | Mother's Maiden Name Martha "Patsy" Meeks

Sex	Children's Names in Full (Arrange in order of birth)	Children's Data	Day Month Year	City, Town or Place / County or Province, etc. / State or Country	Add. Info. on Children
	1 Jane	Birth	1834	AL (Tuscaloosa)	
		Marr.	c1849	Tuscaloosa, AL	
	Full Name of Spouse	Death			
	Daniel Brown	Burial			
	2 George W.	Birth	1838	AL (Tuscaloosa)	
		Marr.	c1861		
	Full Name of Spouse	Death	c1891	IT, OK	
	Sultana	Burial			
	3 Mary A.	Birth	1840	AL (Tuscaloosa)	m. 2-?-Fulton
		Marr.			
	Full Name of Spouse	Death			
	Holt	Burial			
	4 Joseph	Birth	14 Dec 1841	AL (Tuscaloosa)	
		Marr.	1861	AR	
	Full Name of Spouse	Death	19 Mar 1885	Montgomery County, AR	
	Martha	Burial		Mt. Ida, Montgomery County, AR	
	5 James	Birth	1844	AL (Tuscaloosa)	
		Marr.	1863		
	Full Name of Spouse	Death	Civil War 1862		
	Elixabeth J.	Burial			
	6 Robert	Birth	9 Nov 1846	Tuscaloosa, AL	
		Marr.	10 Aug 1866	Pope County, AR	
	Full Name of Spouse	Death	9 Jul 1908	Pontotoc County, OK (Ada)	
	Safrona C. Ross	Burial		New Bethel Cem., Ada, OK	
	7 Elixabeth	Birth	1848	AL (Tuscaloosa)	
		Marr.			
	Full Name of Spouse	Death			
	Davis	Burial			
	8 Anna	Birth	1851	AL (Tuscaloosa)	
		Marr.			
	Full Name of Spouse	Death			
	Ellison	Burial			

Compiler

Address

City, State, Zip

Date

Notes:

Form A100, Family Group Sheet by The Everton Publishers, P.O. Box 368, Logan, UT 84321. Publishers of The Genealogical Helper. Send for a free catalogue with list and full descriptions of many genealogical aids.

Husband's Full Name

Additional Children and Sources:

Husband's name

Wife's name

Sex	Children's Names in Full (Arrange in order of birth)	Children's Data	Day Month Year	City, Town or Place County or Province, etc. State or Country	Add. info. on Children
	9 Rhoda Ann	Birth	8 Aug 1854	AL (Tuscaloosa)	
		Marr.	4 Sep 1881	Montgomery County, AR	
	Full Name of Spouse "Bud" Albert Gallatin Jones	Death	11 Jul 1908	Mazarn, Montgomery County, AR	
		Burial		Mt. Ida, Montgomery County, AR	
	10 Doctor Aaron	Birth	16 Jan 1856	Newton, AR	
		Marr.	1 Oct 1874	AR	
	Full Name of Spouse Arkansas "Nancy" Bolin	Death	30 Aug 1942		
		Burial			
	11 Andrew Jackson	Birth	3 Jul 1861	Newton, AR	m. 2 Anna-? -
		Marr.	7 Aug 1886	Mt. Ida, AR	
	Full Name of Spouse Lucy Fulton	Death			
		Burial			
	12	Birth			
		Marr.			
	Full Name of Spouse	Death			
		Burial			
	13	Birth			
		Marr.			
	Full Name of Spouse	Death			
		Burial			
	14	Birth			
		Marr.			
	Full Name of Spouse	Death			
		Burial			
	15	Birth			
		Marr.			
	Full Name of Spouse	Death			
		Burial			

Sources for Husband:

Sources for Wife:

Sources for Children:

Additional Information:

Family Group Sheet

Husband's Full Name Albert Gallatin "Bud" Jones — Chart No.

Husband's Data	Day Month Year	City, Town or Place	County or Province, etc.	State or Country	Add. Info. on Husband
Birth	24 Jan 1854	Cass County, GA			
Chr'nd					
Marr.	4 Sep 1881	Montgomery County, AR			
Death	15 Feb 1917	Mazarn, Montgomery County, AR			
Burial	18 Feb 1917	Mt. Ida, Montgomery County, AR			

Places of Residence

Occupation — Church Affiliation — Military Rec.

Other wives, if any. No. (1) (2) etc.
Make separate sheet for each marr.

His Father Wm Wiley Jones — Mother's Maiden Name Elenor "Nellie" Wofford

Wife's Full Maiden Name Rhoda Ann Shirley

Wife's Data	Day Month Year	City, Town or Place	County or Province, etc	State or Country	Add. Info. on Wife
Birth	8 Aug 1854	Tuscaloosa, Tuscaloosa County, AL			
Chr'nd					
Death	11 Jul 1908	Mazarn, Montgomery County, AR			
Burial		Mount Ida, Montgomery County, AR			

Places of Residence

Occupation — Church Affiliation — Military Rec.

Other husbands, if any. No. (1) (2) etc.
Make separate sheet for each marr.

Her Father Aaron Shirley — Mother's Maiden Name Anna Cleveland

Sex	Childrens Names in Full (Arrange in order of birth)	Childrens Data	Day Month Year	City, Town or Place, County or Province, etc, State or Country	Add. info. on Children
	1 Albert	Birth	1885	Mazarn, AR	
		Marr.	1916	Montgomery County, AR	
	Full Name of Spouse	Death	c 1964	WA	
	Zelia Leona Mullings	Burial			
	2 Isora Irene	Birth	12 Nov 1886	Mazarn, AR	
		Marr.	17 Jan 1909	Mt. Ida, AR	
	Full Name of Spouse	Death	15 Sep 1964	Norwalk, Los Angeles County, CA	
	David Johnson	Burial	18 Sep 1964	Norwalk, CA	
	3 Nellie Octavia	Birth	1890	Mazarn, AR	
		Marr.	unm		
	Full Name of Spouse	Death	1909	Hot Springs, Garland County, AR	
		Burial		Mt. Ida, AR	
	4	Birth			
		Marr.			
	Full Name of Spouse	Death			
		Burial			
	5	Birth			
		Marr.			
	Full Name of Spouse	Death			
		Burial			
	6	Birth			
		Marr.			
	Full Name of Spouse	Death			
		Burial			
	7	Birth			
		Marr.			
	Full Name of Spouse	Death			
		Burial			
	8	Birth			
		Marr.			
	Full Name of Spouse	Death			
		Burial			

Compiler

Address

City, State, Zip

Date

Notes:

Form A100. Family Group Sheet by The Everton Publishers, P. O. Box 368, Logan, UT 84321. Publishers of *The Genealogical Helper*. Send for a free catalogue with list and full descriptions of many genealogical aids.

Husband's Full Name

Additional Children and Sources:

Husband's name

Wife's name

Sex	Children's Names in Full (Arrange in order of birth)	Children's Data	Day Month Year	City, Town or Place County or Province, etc. State or Country	Add. info. on Children
	9	Birth			
		Marr.			
	Full Name of Spouse	Death			
		Burial			
	10	Birth			
		Marr.			
	Full Name of Spouse	Death			
		Burial			
	11	Birth			
		Marr.			
	Full Name of Spouse	Death			
		Burial			
	12	Birth			
		Marr.			
	Full Name of Spouse	Death			
		Burial			
	13	Birth			
		Marr.			
	Full Name of Spouse	Death			
		Burial			
	14	Birth			
		Marr.			
	Full Name of Spouse	Death			
		Burial			
	15	Birth			
		Marr.			
	Full Name of Spouse	Death			
		Burial			

Sources for Husband:

Sources for Wife:

Sources for Children:

Additional Information:

Family Group Sheet

Husband's Full Name David Johnson

Chart No.

Husband's Data	Day Month Year	City, Town or Place	County or Province, etc.	State or Country	Add. Info. on Husband
Birth	5 Aug 1879	Caddo Gap,	Montgomery County,	AR	
Chr'nd					
Marr.	17 Jan 1909	Mount Ida,	Montgomery County,	AR	
Death	20 Mar 1964	Norwalk,	Los Angeles County,	CA	
Burial	22 Mar 1964	Norwalk,	CA		

Places of Residence

Occupation | Church Affiliation | Military Rec.

Other wives, if any. No. (1) (2) etc.
Make separate sheet for each marr.

His Father Benjamin Johnson, Jr. Mother's Maiden Name Samantha Basinger

Wife's Full Maiden Name Isora Irene Jones

Wife's Data	Day Month Year	City, Town or Place	County or Province, etc.	State or Country	Add. Info. on Wife
Birth	12 Nov 1886	Mazarn,	Montgomery County,	AR	
Chr'nd					
Death	15 Sep 1964	Norwalk,	CA		
Burial	18 Sep 1964	Norwalk,	CA		

Places of Residence

Occupation | Church Affiliation | Military Rec.

Other husbands, if any. No. (1) (2) etc.
Make separate sheet for each marr.

Her Father Albert Gallatin Jones Mother's Maiden Name Rhoda Ann Shirley

Sex	Childrens Names in Full (Arrange in order of birth)	Childrens Data	Day Month Year	City, Town or Place	County or Province, etc.	State or Country	Add. info. on Children
	1 Harold Henry	Birth	1910	Caddo Gap,		AR	
		Marr.	1933	Hot Springs,	Montgomery County,	AR	
	Full Name of Spouse	Death	c1970	Whittier,	Los Angeles County,	CA	
	Mollie Harrell	Burial		Whittier,	CA		
	2 Ophia Pauline	Birth	1911	Caddo Gap,	AR		
		Marr.	c1929			(Div)	
	Full Name of Spouse	Death					
	Raymond Jones	Burial					
	3 David Allen	Birth	25 Aug 1919	Norman,	Montgomery County,	AR	
		Marr.	16 Oct 1948	Long Beach,	Los Angeles County,	CA	
	Full Name of Spouse	Death					
	Isabel Janet Atencio	Burial					
	4	Birth					
		Marr.					
	Full Name of Spouse	Death					
		Burial					
	5	Birth					
		Marr.					
	Full Name of Spouse	Death					
		Burial					
	6	Birth					
		Marr.					
	Full Name of Spouse	Death					
		Burial					
	7	Birth					
		Marr.					
	Full Name of Spouse	Death					
		Burial					
	8	Birth					
		Marr.					
	Full Name of Spouse	Death					
		Burial					

Compiler

Address

City, State, Zip

Date

Notes:

Form A100, Family Group Sheet by The Everton Publishers, P. O. Box 368, Logan, UT 84321. Publishers of The Genealogical Helper. Send for a free catalogue with list and full descriptions of many genealogical aids.

Husband's Full Name

Additional Children and Sources:

Husband's name _____ Wife's name _____

Sex	Children's Names in Full (Arrange in order of birth)	Children's Data	Day Month Year	City, Town or Place County or Province, etc. State or Country	Add. info. on Children
	9	Birth			
		Marr.			
	Full Name of Spouse	Death			
		Burial			
	10	Birth			
		Marr.			
	Full Name of Spouse	Death			
		Burial			
	11	Birth			
		Marr.			
	Full Name of Spouse	Death			
		Burial			
	12	Birth			
		Marr.			
	Full Name of Spouse	Death			
		Burial			
	13	Birth			
		Marr.			
	Full Name of Spouse	Death			
		Burial			
	14	Birth			
		Marr.			
	Full Name of Spouse	Death			
		Burial			
	15	Birth			
		Marr.			
	Full Name of Spouse	Death			
		Burial			

Sources for Husband:

Sources for Wife:

Sources for Children:

Additional Information:

Family Group Sheet

Husband's Full Name David Allen Johnson **Chart No.**

Husband's Data	Day Month Year	City, Town or Place	County or Province, etc.	State or Country	Add. Info. on Husband
Birth	25 Aug 1919	Norman, Montgomery County, AL			
Chr'nd					
Marr.	16 Oct 1948	Long Beach, Los Angeles, CA			
Death					
Burial					

Places of Residence

Occupation Church Affiliation Military Rec.

Other wives, if any. No. (1) (2) etc.
Make separate sheet for each marr.

His Father David Johnson Mother's Maiden Name Isora Irene Jones

Wife's Full Maiden Name Isabel Janet Atencio

Wife's Data	Day Month Year	City, Town or Place	County or Province, etc	State or Country	Add. Info. on Wife
Birth	12 Dec 1924	Butte, MT			
Chr'nd					
Death					
Burial					

Places of Residence

Occupation Church Affiliation Military Rec.

Other husbands, if any. No. (1) (2) etc.
Make separate sheet for each marr.

Her Father Abraham Atencio Mother's Maiden Name Mary Louise Cook

Sex	Children's Names in Full (Arrange in order of birth)	Children's Data	Day Month Year	City, Town or Place	County or Province, etc.	State or Country	Add. info. on Children
	1 Diane Louise	Birth	17 Mar 1950	Downey, CA			
		Marr.	16 Feb 1974	San Luis Obispo, CA			
	Full Name of Spouse	Death					
	Vincent Genco III	Burial					
	2 Donna Irene	Birth	15 Feb 1952	Downey, CA			
		Marr.	4 Aug 1979	Las Vegas, Clark County, NV			
	Full Name of Spouse	Death					
	Steven Scott Arey	Burial					
	3	Birth					
		Marr.					
	Full Name of Spouse	Death					
		Burial					
	4	Birth					
		Marr.					
	Full Name of Spouse	Death					
		Burial					
	5	Birth					
		Marr.					
	Full Name of Spouse	Death					
		Burial					
	6	Birth					
		Marr.					
	Full Name of Spouse	Death					
		Burial					
	7	Birth					
		Marr.					
	Full Name of Spouse	Death					
		Burial					
	8	Birth					
		Marr.					
	Full Name of Spouse	Death					
		Burial					

Compiler

Address

City, State, Zip

Date

Notes:

Form A100, Family Group Sheet by The Everton Publishers, P.O. Box 368, Logan, UT 84321. Publishers of *The Genealogical Helper*. Send for a free catalogue with list and full descriptions of many genealogical aids.

Husband's Full Name _____

Additional Children and Sources:

Husband's name

Wife's name

Sex	Children's Names in Full (Arrange in order of birth)	Children's Data	Day Month Year	City, Town or Place County or Province, etc. State or Country	Add. info. on Children
	9	Birth			
		Marr.			
	Full Name of Spouse	Death			
		Burial			
	10	Birth			
		Marr.			
	Full Name of Spouse	Death			
		Burial			
	11	Birth			
		Marr.			
	Full Name of Spouse	Death			
		Burial			
	12	Birth			
		Marr.			
	Full Name of Spouse	Death			
		Burial			
	13	Birth			
		Marr.			
	Full Name of Spouse	Death			
		Burial			
	14	Birth			
		Marr.			
	Full Name of Spouse	Death			
		Burial			
	15	Birth			
		Marr.			
	Full Name of Spouse	Death			
		Burial			

Sources for Husband:

Sources for Wife:

Sources for Children:

Additional Information:

Family Group Sheet

Husband's Full Name Robert L. Lane **Chart No.**

Husband's Data	Day Month Year	City, Town or Place	County or Province, etc.	State or Country	Add. Info. on Husband
Birth	1793	GA		NC	
Chr'nd					
Marr.	Nov 20, 1817	Franklin County, GA			
Death	Feb. 1850	Rusk County, TX (Henderson)			
Burial					

Places of Residence

Occupation lawyer/farmer Church Affiliation Military Rec.

Other wives, if any. No. (1) (2) etc.
Make separate sheet for each marr.

His Father Simeon Lane Mother's Maiden Name Judith Humphries

Wife's Full Maiden Name Ann S. ("Annie") Cleveland

Wife's Data	Day Month Year	City, Town or Place	County or Province, etc.	State or Country	Add. Info. on Wife
Birth	1803	Franklin County, GA			
Chr'nd					
Death	1880	Trinity County, TX			
Burial		Old Hills Place, Trinity County, TX			

Places of Residence TX in 1840

Occupation Church Affiliation Military Rec.

Other husbands, if any. No. (1) (2) etc.
Make separate sheet for each marr.

Her Father Wyatt Cleveland Mother's Maiden Name Temperance Freeman

Sex	Children's Names in Full (Arranged in order of birth) Out of order	Children's Data	Day Month Year	City, Town or Place County or Province, etc. State or Country	Add. Info on Children
1	1 John C.	Birth	1818	GA	
		Marr.	Dec 31, 1850	Rusk County, TX	
	Full Name of Spouse	Death	Jan 13, 1858	Henderson, Rusk County, TX	
	Sintha Hau	Burial			
2	2 James F.	Birth	1821	GA	
		Marr.			
	Full Name of Spouse	Death	1876	Trinity County, TX	
	Martha	Burial			
3	3 Elixabeth R. Susan	Birth	1823	GA	
		Marr.	Jan 21, 1845	Rusk County, TX	
	Full Name of Spouse	Death			
	James Flanagan	Burial			
4	4 Mary Jane	Birth	1826	GA	
		Marr.	Feb 21, 1848	Rusk County, TX	
	Full Name of Spouse	Death			
	James H. Poston	Burial			
5	5 Oliver Cromwell	Birth	Mar 10, 1827	Franklin County, GA	
		Marr.	c1853		
	Full Name of Spouse	Death	Dec 1900	Holly, Trinity County, TX	Civil War
	Jane Dye	Burial		Old Hill Place, Trinity County, TX	
6	6 Artimsia	Birth	after 1833	GA	
		Marr.			
	Full Name of Spouse	Death			
		Burial			
8	7 Joseph	Birth	1836	GA	
		Marr.			
	Full Name of Spouse	Death			
	Margaret	Burial			
9	8 Columbus C	Birth	1839	AL	
		Marr.			
	Full Name of Spouse	Death			
	Susan	Burial			

Compiler Notes:

Address

City, State, Zip

Date

Husband's Full Name

Form A100. Family Group Sheet by The Everton Publishers, P.O. Box 368, Logan, UT 84321. Publishers of *The Genealogical Helper*. Send for a free catalogue with list and full descriptions of many genealogical aids.

Additional Children and Sources:

Husband's name **Wife's name**

Sex	Children's Names in Full (Arranged in order of birth)	Children's Data	Day	Month	Year	City, Town or Place	County or Province, etc.	State or Country	Add. Info on Children
10	9 Sophronia	Birth			1841	TX			
	Full Name of Spouse	Marr.							
		Death							
		Burial							
(1)	10 William C.	Birth			1834	GA			
	Full Name of Spouse	Marr.							
		Death			1862	TX			
		Burial							
	11	Birth							
	Full Name of Spouse	Marr.							
		Death							
		Burial							
	12	Birth							
	Full Name of Spouse	Marr.							
		Death							
		Burial							
	13	Birth							
	Full Name of Spouse	Marr.							
		Death							
		Burial							
	14	Birth							
	Full Name of Spouse	Marr.							
		Death							
		Burial							
	15	Birth							
	Full Name of Spouse	Marr.							
		Death							
		Burial							

Sources for Husband: Robert L. & Ann S. Cleveland Lane on 1830 Franklin County, GA, census w/ 5 children & 13 slaves. In 1840 Census, Republic of TX for tax purposes, Robert had one silver watch & 15 slaves. Family owned a farm in Rusk County, TX, just 4 miles north of Henderson. They also owned town lot 141 in Henderson. After her husband's death, Ann & son, James F, sold the farm Apr 5, 1855.

Sources for Wife: 1860 TX Census Records: Ann living w/ Oliver & family in Trinity County, TX. James F. Lane, Columbus C, Artimsia, & Sophronia also listed in that household.

Annie Lane, Age 76, on 1880 Trinity County, TX, census, w/ Wm. C. Lane (her grandson) & his wife Mary E. Lane.

Sources for Children:

Additional Information:

Family Group Sheet

Husband's Full Name Oliver Cromwell Lane — Chart No.

Husband's Data	Day Month Year	City, Town or Place	County or Province, etc.	State or Country	Add. Info. on Husband
Birth	Mar 10, 1827	Franklin County, GA			
Chr'nd					
Marr.	c1853				
Death	Dec 1900	Holly, Trinity County, TX			
Burial		Old Hill Place Cemetery, Trinity County, TX			

Places of Residence

Occupation — Church Affiliation — Military Rec. Civil War

Other wives if any No (1) (2) etc
Make separate sheet for each marr.

His Father Robert L. Lane — Mother's Maiden Name Ann S. Cleveland

Wife's Full Maiden Name Jane Dye

Wife's Data	Day Month Year	City, Town or Place	County or Province, etc	State or Country	Add. Info. on Wife
Birth	Nov 1833	TN			
Chr'nd					
Death	Mar 1905	Trinity County, TX			
Burial		Old Hill Place Cemetery, Trinity County, TX			

Places of Residence

Occupation — Church Affiliation — Military Rec.

Other husbands, if any No (1) (2) etc
Make separate sheet for each marr.

Her Father — Mother's Maiden Name

Sex	Children's Names in Full (Arrange in order of birth)	Children's Data	Day Month Year	City, Town or Place — County or Province, etc. — State or Country	Add. info. on Children
	1 Mary Jane	Birth	1860	TX	
		Marr.			
	Full Name of Spouse	Death			
	B.S. John Stanley	Burial			
	2 Lutisia	Birth	1862	TX	
		Marr.			
	Full Name of Spouse	Death			
	B.L. Reed	Burial			
	3 Annie	Birth	1866	TX	
		Marr.			
	Full Name of Spouse	Death			
		Burial		Holly Cemetery, Trinity County, TX	
	4 Ollie Jane	Birth	Nov 21, 1863	Holly, Trinity County, TX	
		Marr.	July 16, 1891	Trinity County, TX	
	Full Name of Spouse	Death	Feb 25, 1949	Holly, Trinity County, TX	
	Alvin Thompson	Burial		Zion Hill Cemetery, Trinity County, TX	
	5 Bettie L.	Birth	Aug 13, 1871	Holly, TX	
		Marr.	Aug 29, 1892		
	Full Name of Spouse	Death	Jan 2, 1945	San Saba County, TX	
	W. Jefferson Myers	Burial		Richland Hills, San Saba County, TX	
	6 Tempie Clementine	Birth	Feb 15, 1874	TX	
		Marr.			
	Full Name of Spouse	Death	Jan 23, 1954	Brady, San Saba County, TX	
	Jack Myers	Burial		Richland Hills, San Saba County, TX	
	7 William Oliver	Birth	Mar 8, 1876	TX	
		Marr.			
	Full Name of Spouse	Death	Jan 22, 1958		
	Arabella A. Lott	Burial		Holly Cemetery, Trinity County, TX	
M	8 Infant (Wm's twin)	Birth	Mar 8, 1876	TX	
		Marr.			
	Full Name of Spouse	Death	1876		
		Burial			

Compiler — Notes:

Address

City, State, Zip

Date

From A100 Family Group Sheet by The Everton Publishers, P.O. Box 368, Logan, UT 84321. Publishers of The Genealogical Helper. Send for a free catalogue with list and full descriptions of many genealogical aids.

Husband's Full Name

Additional Children and Sources:

Husband's name

Wife's name

Sex	Children's Names in Full (Arrange in order of birth)	Children's Data	Day Month Year	City, Town or Place County or Province, etc. State or Country	Add. info. on Children
	9	Birth			
		Marr.			
	Full Name of Spouse	Death			
		Burial			
	10	Birth			
		Marr.			
	Full Name of Spouse	Death			
		Burial			
	11	Birth			
		Marr.			
	Full Name of Spouse	Death			
		Burial			
	12	Birth			
		Marr.			
	Full Name of Spouse	Death			
		Burial			
	13	Birth			
		Marr.			
	Full Name of Spouse	Death			
		Burial			
	14	Birth			
		Marr.			
	Full Name of Spouse	Death			
		Burial			
	15	Birth			
		Marr.			
	Full Name of Spouse	Death			
		Burial			

Sources for Husband:

Sources for Wife:

Sources for Children:

Additional Information:

Family Group Sheet

Husband's Full Name Alvin Amser Thompson **Chart No.**

Husband's Data	Day Month Year	City, Town or Place	County or Province, etc.	State or Country	Add. Info. on Husband
Birth	June 7, 1856	Holly, Trinity County, TX			
Chr'nd					
Marr.	July 16, 1891	Trinity County, TX			
Death	Oct 15, 1917	Holly, TX			
Burial		Zion Hill Cemetery, Trinity County, TX			

Places of Residence

Occupation Farmer Church Affiliation Military Rec.

Other wives if any No (1) (2) etc
Make separate sheet for each marr.

His Father Jesse Thompson Mother's Maiden Name Mary Jane Rogers

Wife's Full Maiden Name Ollie Jane Lane

Wifes Data	Day Month Year	City, Town or Place	County or Province, etc	State or Country	Add. Info. on Wife
Birth	Nov 21, 1863	Holly, Trinity County, TX			
Chr'nd					
Death	Feb 25, 1949	Holly, TX			
Burial		Zion Hill Cemetery, Trinity County, TX			

Places of Residence

Occupation Church Affiliation Military Rec.

Other husbands, if any No (1) (2) etc
Make separate sheet for each marr.

Her Father Oliver Cromwell Lane Mother's Maiden Name Jane Dye

Sex	Childrens Names in Full (Arrange in order of birth)	Childrens Data	Day Month Year	City, Town or Place	County or Province, etc.	State or Country	Add. info. on Children
	1 Mineola	Birth	Aug 1892	Holly, TX			
	Full Name of Spouse	Marr.					
	Fred Ward	Death	Jan 24, 1975	Willis, TX			
		Burial		Zion Hill, Trinity County, TX			
	2 Mary Jane	Birth	Apr 25, 1894	Holly, TX			
	Full Name of Spouse	Marr.					
	Will Parish	Death	Mar 8, 1961	Glendale, Trinity County, TX			
		Burial		Thornton Church, Trinity County, TX			
	3 Jessie Oliver	Birth	Dec 31, 1897	Holly, TX			
	Full Name of Spouse	Marr.					
		Death	Apr 2, 1974	Trinity, Trinity County, TX			
		Burial		Zion Hill, Trinity County, TX			
	4 Frances Millie	Birth	Aug 11, 1902	Holly, TX			
	Full Name of Spouse	Marr.					
	Hollis Gales	Death					
		Burial					
	5 Mattie Ruby	Birth	Oct 29, 1903	Holly, TX			
	Full Name of Spouse	Marr.					
	Jesse Norsworthy	Death					
		Burial					
	6 Alvin	Birth	Aug 1, 1908	Holly, TX			
	Full Name of Spouse	Marr.					
	Mary V. Haynes	Death	June 30, 1982	Houston, Harris County, TX			
		Burial		Zion Hill, Trinity County, TX			
	7 Mettie	Birth	Dec 24, 1906	Holly, TX			2. Jasper Lee McLain
	Full Name of Spouse	Marr.	Aug 8, 1928	Glendale, TX			
	Aaron Isaac Campbell	Death	Aug 14, 1979	Houston, TX			
		Burial		Glendale, TX			
	8 Joe Herman	Birth	Mar 15, 1911	Holly, TX			
	Full Name of Spouse	Marr.					
		Death	Mar 1982	Willis, TX			
		Burial		Zion Hill, Trinity County, TX			

Compiler

Address

City, State, Zip

Date

Notes:

Form A100. Family Group Sheet by The Everton Publishers, P.O. Box 368, Logan, UT 84321. Publishers of The Genealogical Helper. Send for a free catalogue with list and full descriptions of many genealogical aids.

Husband's Full Name

Additional Children and Sources:

Husband's name

Wife's name

Sex	Children's Names in Full (Arrange in order of birth)	Children's Data	Day Month Year	City, Town or Place County or Province, etc. State or Country	Add. info. on Children
	9	Birth			
		Marr.			
	Full Name of Spouse	Death			
		Burial			
	10	Birth			
		Marr.			
	Full Name of Spouse	Death			
		Burial			
	11	Birth			
		Marr.			
	Full Name of Spouse	Death			
		Burial			
	12	Birth			
		Marr.			
	Full Name of Spouse	Death			
		Burial			
	13	Birth			
		Marr.			
	Full Name of Spouse	Death			
		Burial			
	14	Birth			
		Marr.			
	Full Name of Spouse	Death			
		Burial			
	15	Birth			
		Marr.			
	Full Name of Spouse	Death			
		Burial			

Sources for Husband:

Sources for Wife:

Sources for Children:

Additional Information:

Family Group Sheet

Husband's Full Name Aaron Isaac Campbell **Chart No.**

Husband's Data	Day Month Year	City, Town or Place	County or Province, etc.	State or Country	Add. Info. on Husband
Birth	Feb 8, 1904	Glendale, Trinity County, TX			
Chr'nd					
Marr.	Aug 9, 1928	Glendale, TX			
Death	Oct 17, 1959	Glendale, TX			
Burial		Glendale Cemetery, Trinity County, TX			

Places of Residence

Occupation Farmer Church Affiliation Methodist Military Rec.

Other wives if any. No. (1) (2) etc.
Make separate sheet for each marr.

His Father James Robert Campbell Mother's Maiden Name Clarkey Shinn

Wife's Full Maiden Name Mattie Thompson

Wife's Data	Day Month Year	City, Town or Place	County or Province, etc	State or Country	Add. Info. on Wife
Birth	Dec 24, 1906	Holly, Trinity County, TX			
Chr'nd					
Death	Aug 14, 1979	Houston, Harris County, TX			
Burial		Glendale, Trinity County, TX			

Places of Residence

Occupation Church Affiliation Military Rec.

Other husbands, if any. No. (1) (2) etc.
Make separate sheet for each marr.

Her Father Alvin Amser Thompson Mother's Maiden Name Ollie Jane Lane

Sex	Children's Names in Full (Arrange in order of birth)	Children's Data	Day Month Year	City, Town or Place County or Province, etc. State or Country	Add. info. on Children
	1 Altha Orina	Birth	July 18, 1930	Glendale, TX	
		Marr.	July 17, 1954	Houston, TX	
	Full Name of Spouse	Death			
	Stephen D. Odom	Burial			
	2 Lorene Faye	Birth	Sept 27, 1932	Glendale, TX	
		Marr.	Dec 24, 1952	Trinity, Trinity County, TX	
	Full Name of Spouse	Death			
	Lewis Hightower	Burial			
	3 Mattie Marie	Birth	Jan 14, 1937	Glendale, TX	
		Marr.	May 4, 1957	Houston, TX	
	Full Name of Spouse	Death			
	Edward Bunker	Burial			
	4 Aaron Eugene	Birth	Mar 22, 1941	Glendale, TX	
		Marr.	1958	Houston, TX	
	Full Name of Spouse	Death			
	Sandra Whaley	Burial			
	5	Birth			
		Marr.			
	Full Name of Spouse	Death			
		Burial			
	6	Birth			
		Marr.			
	Full Name of Spouse	Death			
		Burial			
	7	Birth			
		Marr.			
	Full Name of Spouse	Death			
		Burial			
	8	Birth			
		Marr.			
	Full Name of Spouse	Death			
		Burial			

Compiler

Address

City, State, Zip

Date

Notes:

Form A100, Family Group Sheet by The Everton Publishers, P.O. Box 368, Logan, UT 84321. Publishers of The Genealogical Helper. Send us your unique with last and full descriptions of many genealogical aids.

Husband's Full Name _____

Additional Children and Sources:

Husband's name

Wife's name

Sex	Childrens Names in Full (Arrange in order of birth)	Childrens Data	Day Month Year	City, Town or Place County or Province, etc. State or Country	Add. info. on Children
	9	Birth			
		Marr.			
	Full Name of Spouse	Death			
		Burial			
	10	Birth			
		Marr.			
	Full Name of Spouse	Death			
		Burial			
	11	Birth			
		Marr.			
	Full Name of Spouse	Death			
		Burial			
	12	Birth			
		Marr.			
	Full Name of Spouse	Death			
		Burial			
	13	Birth			
		Marr.			
	Full Name of Spouse	Death			
		Burial			
	14	Birth			
		Marr.			
	Full Name of Spouse	Death			
		Burial			
	15	Birth			
		Marr.			
	Full Name of Spouse	Death			
		Burial			

Sources for Husband:

Sources for Wife:

Sources for Children:

Additional Information:

Family Group Sheet

Husband's Full Name Stephen Douglas Odom **Chart No.**

Husband's Data	Day Month Year	City, Town or Place	County or Province, etc.	State or Country	Add. Info. on Husband
Birth	Jan 20, 1925	Port Arthur, TX			
Chr'nd					
Marr.	July 17, 1954	Houston, Harris County, TX			
Death					
Burial					

Places of Residence

Occupation Scout Executive Church Affiliation Disciples Military Rec. Navy WWII

Other wives if any No (1) (2) etc
Make separate sheet for each marr

His Father Leonard Odom Mother's Maiden Name Leatie Adams

Wife's Full Maiden Name Altha Orina Campbell

Wifes Data	Day Month Year	City, Town or Place	County or Province, etc	State or Country	Add. Info. on Wife
Birth	July 18, 1930	Glendale, Trinity County, TX			
Chr'nd					
Death					
Burial					

Places of Residence

Occupation Church Affiliation Disciples Military Rec.

Other husbands, if any No (1) (2) etc
Make separate sheet for each marr

Her Father Aaron Isaac Campbell Mother's Maiden Name Mettie Thompson

Sex	Children's Names in Full (Arrange in order of birth)	Children's Data	Day Month Year	City, Town or Place County or Province, etc. State or Country	Add. info. on Children
	1 Susan Elaine	Birth	Nov 14, 1955	Huntsville, Walker County, TX	
		Marr.			
	Full Name of Spouse	Death			
		Burial			
	2 Linda Karen	Birth	Apr 7, 1958	Houston, TX	
		Marr.			
	Full Name of Spouse	Death			
	John Hughes	Burial			
	3	Birth			
		Marr.			
	Full Name of Spouse	Death			
		Burial			
	4	Birth			
		Marr.			
	Full Name of Spouse	Death			
		Burial			
	5	Birth			
		Marr.			
	Full Name of Spouse	Death			
		Burial			
	6	Birth			
		Marr.			
	Full Name of Spouse	Death			
		Burial			
	7	Birth			
		Marr.			
	Full Name of Spouse	Death			
		Burial			
	8	Birth			
		Marr.			
	Full Name of Spouse	Death			
		Burial			

Compiler

Address

City, State, Zip

Date

Notes:

Form A100, Family Group Sheet by The Everton Publishers, P.O. Box 368, Logan, UT 84321. Publishers of The Genealogical Helper and Everton's Package with list and full descriptions of many genealogical aids.

Husband's Full Name _____

Additional Children and Sources:

Husband's name

Wife's name

Sex	Children's Names in Full (Arrange in order of birth)	Children's Data	Day Month Year	City, Town or Place County or Province, etc. State or Country	Add. info. on Children
	9	Birth			
		Marr.			
	Full Name of Spouse	Death			
		Burial			
	10	Birth			
		Marr.			
	Full Name of Spouse	Death			
		Burial			
	11	Birth			
		Marr.			
	Full Name of Spouse	Death			
		Burial			
	12	Birth			
		Marr.			
	Full Name of Spouse	Death			
		Burial			
	13	Birth			
		Marr.			
	Full Name of Spouse	Death			
		Burial			
	14	Birth			
		Marr.			
	Full Name of Spouse	Death			
		Burial			
	15	Birth			
		Marr.			
	Full Name of Spouse	Death			
		Burial			

Sources for Husband:

Sources for Wife:

Sources for Children:

Additional Information:

Family Group Sheet

Husband's Full Name William Cleveland

Chart No.

Husband's Data	Day Month Year	City, Town or Place	County or Province, etc.	State or Country	Add. Info. on Husband
Birth	Apr 8, 1766	Culpeper County, VA			1784 land grant in SC
Chr'nd					
Marr.		Franklin County, GA			
Death	Jan 27, 1844	Crawford County, GA			
Burial					

Places of Residence: Franklin, Jasper, Crawford Counties, GA

Occupation | Church Affiliation | Military Rec.: Revolutionary soldier

Other wives, if any. No. (1) (2) etc. Make separate sheet for each marr.

His Father: Jacob Cleveland | Mother's Maiden Name: Milly White

Wife's Full Maiden Name Mary Seaggs

one source identifies Wm's wife as Rhoda Wright

Wife's Data	Day Month Year	City, Town or Place	County or Province, etc.	State or Country	Add. Info. on Wife
Birth					
Chr'nd					
Death		Crawford County, GA			
Burial					

Places of Residence

Occupation | Church Affiliation | Military Rec.

Other husbands, if any. No. (1) (2) etc. Make separate sheet for each marr.

Her Father | Mother's Maiden Name

Sex	Children's Names in Full (Arranged in order of birth)	Children's Data	Day Month Year	City, Town or Place	County or Province, etc.	State or Country	Add. Info on Children
	1 Absalom Carter	Birth					murdered
		Marr.					
	Full Name of Spouse: Lucinda Harp	Death	1854/1857				Miss Harp of Crawford Co., GA
		Burial					
	2 Mary	Birth					
		Marr.					
	Full Name of Spouse: Allen G. Simmons	Death					
		Burial					
	3 Camilla ("Milly")	Birth					Fayette County, GA
		Marr.					
	Full Name of Spouse: William Reeves	Death					
		Burial					
	4 Elizabeth	Birth					Crawford County, GA
		Marr.					
	Full Name of Spouse: Allen Morgan	Death					
		Burial					
	5 Martha	Birth	Nov 13, 1818	Jasper County, GA			Crawford County, GA /
		Marr.	20 Apr 1833	Crawford County, GA			
	Full Name of Spouse: Green Pinkney Harp	Death	Feb 10, 1859	Macon County, GA			
		Burial					
m	6 Infant	Birth					
		Marr.					d. in infancy
	Full Name of Spouse	Death					
		Burial					
	7 Washington Cromwell	Birth	Apr 3, 1803				m. 2 other times (4 widows):
		Marr.	9 Nov 1826	Jasper County, GA			
	Full Name of Spouse: Mrs. Edna Armstrong McLendon	Death					Mrs. Nancy Mathews
		Burial		Culloden, Crawford County, GA			Mrs. Amanda Smartt Bailey
	8	Birth					
		Marr.					
	Full Name of Spouse	Death					
		Burial					

Compiler

Address

City, State, Zip

Date

Notes:

Form A100, Family Group Sheet by The Everton Publishers, P.O. Box 368, Logan, UT 84321. Publishers of *The Genealogical Helper*. Send for a free catalogue with list and full descriptions of many genealogical aids.

Husband's Full Name

Additional Children and Sources:

Husband's name **Wife's name**

Sex	Children's Names in Full (Arranged in order of birth)	Children's Data	Day Month Year	City, Town or Place County or Province, etc. State or Country	Add. Info on Children
	9	Birth			
		Marr.			
	Full Name of Spouse	Death			
		Burial			
	10	Birth			
		Marr.			
	Full Name of Spouse	Death			
		Burial			
	11	Birth			
		Marr.			
	Full Name of Spouse	Death			
		Burial			
	12	Birth			
		Marr.			
	Full Name of Spouse	Death			
		Burial			
	13	Birth			
		Marr.			
	Full Name of Spouse	Death			
		Burial			
	14	Birth			
		Marr.			
	Full Name of Spouse	Death			
		Burial			
	15	Birth			
		Marr.			
	Full Name of Spouse	Death			
		Burial			

Sources for Husband:

Sources for Wife:

Sources for Children:

Additional Information:

Family Group Sheet

Husband's Full Name Absalom Carter Cleveland **Chart No.**

Husband's Data	Day	Month	Year	City, Town or Place	County or Province, etc.	State or Country	Add. Info. on Husband
Birth							
Chr'nd							murder
Marr.							
Death			1854/1857				
Burial				Schley County, GA (beside GA Hwy 240)			

Places of Residence

Occupation Church Affiliation Military Rec. col.

Other wives, if any. No. (1) (2) etc.
Make separate sheet for each marr.

His Father William Cleveland Mother's Maiden Name Mary Seaggs

Wife's Full Maiden Name Lucinda Harp

Wife's Data	Day	Month	Year	City, Town or Place	County or Province, etc	State or Country	Add. Info. on Wife
Birth							
Chr'nd							
Death							
Burial							

Places of Residence

Occupation Church Affiliation Military Rec.

Other husbands, if any. No. (1) (2) etc.
Make separate sheet for each marr.

Her Father Dixon Harp Mother's Maiden Name Celia Edmenson

Sex	Childrens Names in Full (Arrange in order of birth)	Childrens Data	Day	Month	Year	City, Town or Place	County or Province, etc.	State or Country	Add. info. on Children
	1 Green Harp	Birth							lived in
		Marr.							Mona Spr. +
	Full Name of Spouse	Death							Mitchell Co.
		Burial							GA w/wife.
	2	Birth							
		Marr.							
	Full Name of Spouse	Death							
		Burial							
	3	Birth							
		Marr.							
	Full Name of Spouse	Death							
		Burial							
	4	Birth							
		Marr.							
	Full Name of Spouse	Death							
		Burial							
	5	Birth							
		Marr.							
	Full Name of Spouse	Death							
		Burial							
	6	Birth							
		Marr.							
	Full Name of Spouse	Death							
		Burial							
	7	Birth							
		Marr.							
	Full Name of Spouse	Death							
		Burial							
	8	Birth							
		Marr.							
	Full Name of Spouse	Death							
		Burial							

Compiler Notes:

Address

City, State, Zip

Date

Form A100. Family Group Sheet by The Everton Publishers, P.O. Box 368, Logan, UT 84321. Publishers of The Genealogical Helper. Send for a free catalogue with list and full descriptions of many genealogical aids.

Husband's Full Name

Additional Children and Sources:

Husband's name

Wife's name

Sex	Childrens Names in Full (Arrange in order of birth)	Childrens Data	Day Month Year	City, Town or Place County or Province, etc. State or Country	Add. info. on Children
	9	Birth			
		Marr.			
	Full Name of Spouse	Death			
		Burial			
	10	Birth			
		Marr.			
	Full Name of Spouse	Death			
		Burial			
	11	Birth			
		Marr.			
	Full Name of Spouse	Death			
		Burial			
	12	Birth			
		Marr.			
	Full Name of Spouse	Death			
		Burial			
	13	Birth			
		Marr.			
	Full Name of Spouse	Death			
		Burial			
	14	Birth			
		Marr.			
	Full Name of Spouse	Death			
		Burial			
	15	Birth			
		Marr.			
	Full Name of Spouse	Death			
		Burial			

Sources for Husband:

Sources for Wife:

Sources for Children:

Additional Information:

Family Group Sheet

Husband's Full Name Green Harp Cleveland

Chart No.

Husband's Data	Day Month Year	City, Town or Place	County or Province, etc.	State or Country	Add. Info. on Husband
Birth					
Chr'nd					
Marr.					
Death					
Burial					

Places of Residence: Miona Springs & Mitchell County, GA

Occupation | Church Affiliation | Military Rec.

Other wives, if any. No. (1) (2) etc.
Make separate sheet for each marr.

His Father: Absalom Carter Cleveland | Mother's Maiden Name: Lucinda Harp

Wife's Full Maiden Name

Wifes Data	Day Month Year	City, Town or Place	County or Province, etc	State or Country	Add. Info. on Wife
Birth					
Chr'nd					
Death					
Burial					

Places of Residence

Occupation | Church Affiliation | Military Rec.

Other husbands, if any. No. (1) (2) etc.
Make separate sheet for each marr.

Her Father | Mother's Maiden Name

Sex	Childrens Names in Full (Arrange in order of birth)	Childrens Data	Day Month Year	City, Town or Place	County or Province, etc.	State or Country	Add. info. on Children
	1 Theron Claire	Birth					
		Marr.					
	Full Name of Spouse	Death					
		Burial					
	2	Birth					
		Marr.					
	Full Name of Spouse	Death					
		Burial					
	3	Birth					
		Marr.					
	Full Name of Spouse	Death					
		Burial					
	4	Birth					
		Marr.					
	Full Name of Spouse	Death					
		Burial					
	5	Birth					
		Marr.					
	Full Name of Spouse	Death					
		Burial					
	6	Birth					
		Marr.					
	Full Name of Spouse	Death					
		Burial					
	7	Birth					
		Marr.					
	Full Name of Spouse	Death					
		Burial					
	8	Birth					
		Marr.					
	Full Name of Spouse	Death					
		Burial					

Compiler

Address

City, State, Zip

Date

Notes:

From A100, Family Group Sheet by The Everton Publishers, P.O. Box 368, Logan, UT 84321. Publishers of *The Genealogical Helper*. Send for a free catalogue with list and full descriptions of many genealogical aids.

Husband's Full Name _____

Additional Children and Sources:

Husband's name

Wife's name

Sex	Childrens Names in Full (Arrange in order of birth)	Childrens Data	Day	Month	Year	City, Town or Place	County or Province, etc.	State or Country	Add. info. on Children
	9	Birth							
		Marr.							
	Full Name of Spouse	Death							
		Burial							
	10	Birth							
		Marr.							
	Full Name of Spouse	Death							
		Burial							
	11	Birth							
		Marr.							
	Full Name of Spouse	Death							
		Burial							
	12	Birth							
		Marr.							
	Full Name of Spouse	Death							
		Burial							
	13	Birth							
		Marr.							
	Full Name of Spouse	Death							
		Burial							
	14	Birth							
		Marr.							
	Full Name of Spouse	Death							
		Burial							
	15	Birth							
		Marr.							
	Full Name of Spouse	Death							
		Burial							

Sources for Husband:

Sources for Wife:

Sources for Children:

Additional Information:

Family Group Sheet

Husband's Full Name Theron Claires Cleveland **Chart No.**

Husband's Data	Day Month Year	City, Town or Place	County or Province, etc.	State or Country	Add. Info. on Husband
Birth					
Chr'nd					
Marr.					
Death					
Burial					

Places of Residence

Occupation | Church Affiliation | Military Rec.

Other wives, if any. No. (1) (2) etc.
Make separate sheet for each marr.

His Father Green Harp Cleveland | Mother's Maiden Name

Wife's Full Maiden Name

Wife's Data	Day Month Year	City, Town or Place	County or Province, etc	State or Country	Add. Info. on Wife
Birth					
Chr'nd					
Death					
Burial					

Places of Residence

Occupation | Church Affiliation | Military Rec.

Other husbands, if any. No. (1) (2) etc.
Make separate sheet for each marr.

Her Father | Mother's Maiden Name

Sex	Children's Names in Full (Arrange in order of birth)	Children's Data	Day Month Year	City, Town or Place	County or Province, etc.	State or Country	Add. info. on Children
	1 Theron Claire, Jr	Birth					
		Marr.					
	Full Name of Spouse	Death					
		Burial					
	2 Green Harp	Birth					
		Marr.					
	Full Name of Spouse	Death	1991				
		Burial					
	3	Birth					
		Marr.					
	Full Name of Spouse	Death					
		Burial					
	4	Birth					
		Marr.					
	Full Name of Spouse	Death					
		Burial					
	5	Birth					
		Marr.					
	Full Name of Spouse	Death					
		Burial					
	6	Birth					
		Marr.					
	Full Name of Spouse	Death					
		Burial					
	7	Birth					
		Marr.					
	Full Name of Spouse	Death					
		Burial					
	8	Birth					
		Marr.					
	Full Name of Spouse	Death					
		Burial					

Compiler | Notes:

Address

City, State, Zip

Date

Form A100, Family Group Sheet by The Everton Publishers, P.O. Box 368, Logan, UT 84321. Publishers of *The Genealogical Helper*. Send for free catalogue with list and full descriptions of many genealogical aids.

Husband's Full Name

Additional Children and Sources:

Husband's name

Wife's name

Sex	Children's Names (in Full) (Arrange in order of birth)	Children's Data	Day Month Year	City, Town or Place County or Province, etc. State or Country	Add. info. on Children
	9	Birth			
		Marr.			
	Full Name of Spouse	Death			
		Burial			
	10	Birth			
		Marr.			
	Full Name of Spouse	Death			
		Burial			
	11	Birth			
		Marr.			
	Full Name of Spouse	Death			
		Burial			
	12	Birth			
		Marr.			
	Full Name of Spouse	Death			
		Burial			
	13	Birth			
		Marr.			
	Full Name of Spouse	Death			
		Burial			
	14	Birth			
		Marr.			
	Full Name of Spouse	Death			
		Burial			
	15	Birth			
		Marr.			
	Full Name of Spouse	Death			
		Burial			

Sources for Husband:

Sources for Wife:

Sources for Children:

Additional Information:

Family Group Sheet

Husband's Full Name Green Pinkney Harp **Chart No.**

Husband's Data	Day Month Year	City, Town or Place	County or Province, etc.	State or Country	Add. Info. on Husband
Birth	1807	Baldwin County, GA			
Chr'nd					
Marr.	Apr 20, 1833	Crawford County, GA			
Death	Jan 23, 1859	Macon County, GA (d. of erysipelas)			
Burial		Harp-Cleveland Cemetery, First Land Dist., Land Lot 132			

Places of Residence Crawford County, GA; Macon County, GA

Occupation Church Affiliation Military Rec.

Other wives, if any. No. (1) (2) etc.
Make separate sheet for each marr.

His Father Dixon Harp Mother's Maiden Name Celia Edmonson

Wife's Full Maiden Name Martha Cleveland

Wife's Data	Day Month Year	City, Town or Place	County or Province, etc.	State or Country	Add. Info. on Wife
Birth	Nov 13, 1818	Jasper County, GA			
Chr'nd					
Death	Feb 10, 1859	Macon County, GA (d. of erysipelas 18 days after husband)			
Burial		Harp-Cleveland Cemetery, First Land Dist., Land Lot 132			

Places of Residence

Occupation Church Affiliation Military Rec.

Other husbands, if any. No. (1) (2) etc.
Make separate sheet for each marr.

Her Father William Cleveland Mother's Maiden Name Mary Seaggs

Sex	Childrens Names in Full (Arrange in order of birth)	Childrens Data	Day Month Year	City, Town or Place	County or Province, etc.	State or Country	Add. info. on Children
	1 Mary	Birth	1834				
		Marr.					
	Full Name of Spouse	Death					
	S.T. Murray	Burial					
	2 William Dixon	Birth	May 3, 1836	Crawford County, GA			
		Marr.	Sept 20, 1871	Bainbridge, GA			
	Full Name of Spouse	Death	1912				
	Mary Ann McMillan	Burial					
	3 Emily	Birth	1838				
		Marr.					
	Full Name of Spouse	Death					
	Dr. D.M. Murray	Burial					
	4 Missouri	Birth	1839				
		Marr.					
	Full Name of Spouse	Death					
		Burial					
	5 Permelia	Birth	1841				
		Marr.					
	Full Name of Spouse	Death					
		Burial					
	6 Louisa	Birth	1843				
		Marr.					
	Full Name of Spouse	Death					
		Burial					
	7 Alfred Eugene	Birth	1845				CSA
		Marr.					
	Full Name of Spouse	Death	1899				
	Frances Meadows	Burial		Pleasant Grove Cemetery, Macon County, GA			
	8 James Wright	Birth	1846				m. 2 Amanda Bentley
		Marr.					
	Full Name of Spouse	Death	1932	Reynolds, GA			
	Amanda Kyle	Burial		Reynolds, GA			CSA

Compiler

Address

City, State, Zip

Date

Notes:

Form A100, Family Group Sheet by The Everton Publishers, P.O. Box 368, Logan, UT 84321. Publishers of The Genealogical Helper. Send for a free catalogue with list and full descriptions of many genealogical aids.

Husband's Full Name

Additional Children and Sources:

Husband's name

Wife's name

Sex	Children's Names in Full (Arrange in order of birth)	Children's Data	Day	Month	Year	City, Town or Place	County or Province, etc.	State or Country	Add. info. on Children
	9 "Little Uncle" Green Jerome	Birth			1848				
	Full Name of Spouse	Marr.							
		Death			1903				
		Burial				Pleasant Grove Cem.	Garden Valley,	GA	
	10 Martha Cleveland	Birth			1851				
	Full Name of Spouse	Marr.							
		Death			1929				
	J. M. Meadows	Burial							
	11	Birth							
	Full Name of Spouse	Marr.							
		Death							
		Burial							
	12	Birth							
	Full Name of Spouse	Marr.							
		Death							
		Burial							
	13	Birth							
	Full Name of Spouse	Marr.							
		Death							
		Burial							
	14	Birth							
	Full Name of Spouse	Marr.							
		Death							
		Burial							
	15	Birth							
	Full Name of Spouse	Marr.							
		Death							
		Burial							

Sources for Husband:

Sources for Wife:

Sources for Children:

Additional Information:

The Harp Family

By Adrianne Harp Moore

Of Scotch, Irish, and English ancestry, the first representatives of the Harp family in America settled in North Caroline in the 17th century. The Harps came from Ireland, the Clevelands, with whom they intermarried, and who trace their ancestry to Oliver Cromwell, came from England, and the McMillans came from Scotland.

Richard Harp fought with the colonial troops of North Carolina during the Revolution, Green Pinkney Harp fought in the Mexican Was, William Dixon, Alfred, and James Wright, sons of Green Pinkney Harp did valiant service in the Confederate army during the War Between the States, and during the World War this branch of the family was represented by William Dixon Harp, Jr., who spent a year with the American Expeditionary Forces in France, and by Oliver Cromwell Cleveland III, who lost his life when his ship struck a mine off the coast of Ireland.

Dixon Harp, first representative of the family in Georgia, was born in North Carolina in 1763. His wife, Celia, was born in South Carolina in 1782. The exact date of their coming to Georgia is not known but they are listed as owners of realty in Upson County in the census of 1824-25 and Dixon Harp drew lands in the Cherokee lottery of 1827 and in the lottery of 1835. Records show that he was a trustee of Auchumpkee Academy a school established in Upson County in 1833. At the age of Ninety-five he died in 1858 and his wife Celia Harp died in 1857. They are buried in Glenwood cemetery in Thomaston, Georgia.

Born to Dixon and Celia Harp, were twelve children, as follows: Mary, John L., William L., Elizabeth, Green Pinkney, Ann, Martin L., Sarah, Alfred Pleasant, Lucinda C., Celia, and Luannah.

Green Pinkney Harp(1807-1859)from whom the Harp Family of Macon County is descended, married Martha Cleveland (1818-1859) and settled in Crawford County, later moving to Macon County. In early manhood he served in the Mexican War and later he amassed a comfortable fortune. At the crucial period just preceding the War Between the States, he was stricken with erysipelas and died on Jan. 23, 1859. His wife, Martha Cleveland Harp, died of the same dread disease eighteen days later, on Feb. 10,

Family Group Sheet

Husband's Full Name S. T. Murray **Chart No.**

Husband's Data	Day Month Year	City, Town or Place	County or Province, etc.	State or Country	Add. Info. on Husband
Birth					
Chr'nd					
Marr.					
Death					
Burial					

Places of Residence

Occupation | Church Affiliation | Military Rec.

Other wives, if any. No. (1) (2) etc
Make separate sheet for each marr.

His Father | Mother's Maiden Name

Wife's Full Maiden Name Mary Harp

Wife's Data	Day Month Year	City, Town or Place	County or Province, etc	State or Country	Add. Info. on Wife
Birth	1831				
Chr'nd					
Death					
Burial					

Places of Residence

Occupation | Church Affiliation | Military Rec.

Other husbands, if any. No. (1) (2) etc
Make separate sheet for each marr.

Her Father Green Pinkney Harp Mother's Maiden Name Martha Cleveland

Sex	Childrens Names in Full (Arrange in order of birth)	Childrens Data	Day Month Year	City, Town or Place	County or Province, etc.	State or Country	Add. info. on Children
	1 Emmie	Birth					
		Marr.					
	Full Name of Spouse	Death					
	Dr. J.C. Wadsworth	Burial					
	2 J. Cromwell	Birth					
		Marr.					
	Full Name of Spouse	Death					
	Clara Williams	Burial					
	3 Robert L.	Birth					
		Marr.					
	Full Name of Spouse	Death					
	Nettie Pearson	Burial					
	4 Lula	Birth					
		Marr.					
	Full Name of Spouse	Death					
	William Shealy	Burial					
	5 Dora	Birth					
		Marr.					
	Full Name of Spouse	Death					
	T. H. Perry	Burial					
	6 David	Birth					
		Marr.					
	Full Name of Spouse	Death					
	Delia Maffett	Burial					
	7 Jessie	Birth					
		Marr.					
	Full Name of Spouse	Death					
		Burial					
	8	Birth					
		Marr.					
	Full Name of Spouse	Death					
		Burial					

Compiler | Notes:

Address

City, State, Zip

Date

Form A100. Family Group Sheet by The Everton Publishers, P.O. Box 368, Logan, UT 84321. Publishers of *The Genealogical Helper*. Send for a free catalogue with list and full descriptions of many genealogical aids.

Husband's Full Name

Additional Children and Sources:

Husband's name

Wife's name

Sex	Childrens Names in Full (Arrange in order of birth)	Childrens Data	Day Month Year	City, Town or Place County or Province, etc. State or Country	Add. info. on Children
	9	Birth			
		Marr.			
	Full Name of Spouse	Death			
		Burial			
	10	Birth			
		Marr.			
	Full Name of Spouse	Death			
		Burial			
	11	Birth			
		Marr.			
	Full Name of Spouse	Death			
		Burial			
	12	Birth			
		Marr.			
	Full Name of Spouse	Death			
		Burial			
	13	Birth			
		Marr.			
	Full Name of Spouse	Death			
		Burial			
	14	Birth			
		Marr.			
	Full Name of Spouse	Death			
		Burial			
	15	Birth			
		Marr.			
	Full Name of Spouse	Death			
		Burial			

Sources for Husband:

Sources for Wife:

Sources for Children:

Additional Information:

Family Group Sheet

Husband's Full Name William Dixon Harp **Chart No.**

Husband's Data	Day Month Year	City, Town or Place	County or Province, etc.	State or Country	Add. Info. on Husband
Birth	May 3, 1836	Crawford County, GA			
Chr'nd					
Marr.	Sept 20, 1871	Bainbridge, GA			
Death	1912				
Burial					

Places of Residence

Occupation operated cotton gin, veg pkg house Church Affiliation Military Rec. CSA 27th GA Reg Co. C

Other wives, if any. No. (1) (2) etc. Make separate sheet for each marr.

His Father Green Pinkney Harp Mother's Maiden Name Martha Cleveland

Wife's Full Maiden Name Mary Ann McMillan

Wife's Data	Day Month Year	City, Town or Place	County or Province, etc	State or Country	Add. Info. on Wife
Birth	Oct 6, 1850				1869 - grad Andrew College Cuthbert, GA
Chr'nd					
Death	1910				
Burial					

Places of Residence Chattahoochee, FL

Occupation Church Affiliation Military Rec.

Other husbands, if any. No. (1) (2) etc. Make separate sheet for each marr.

Her Father John McMillan Mother's Maiden Name Mary Gilchrist McPhaul

Sex	Children's Names in Full (Arrange in order of birth)	Children's Data	Day Month Year	City, Town or Place	County or Province, etc.	State or Country	Add. info. on Children
	1 Cleveland Jay	Birth	18 Jun 1875	Decatur County, GA			
		Marr.	22 Dec. 1909				
	Full Name of Spouse	Death	1948				
	Irene Matilda Saylor	Burial					
	2 Adrianne	Birth	1879	Garden Valley Dist., Macon County, GA			
		Marr.	1901				
	Full Name of Spouse	Death					
	Jere M. Moore	Burial					
	3 Elma Grey	Birth	4 Mar 1882	Garden Valley Dist., Macon County, GA			
		Marr.	1930				Garden Valley, GA
	Full Name of Spouse	Death	1950				
	John W. Musselwhite	Burial					
	4 William Dixon, Jr.	Birth	20 Apr 1888	Garden Valley Dist., GA			
		Marr.					
	Full Name of Spouse	Death	1948				
	Willa Harris	Burial					
	5	Birth					
		Marr.					
	Full Name of Spouse	Death					
		Burial					
	6	Birth					
		Marr.					
	Full Name of Spouse	Death					
		Burial					
	7	Birth					
		Marr.					
	Full Name of Spouse	Death					
		Burial					
	8	Birth					
		Marr.					
	Full Name of Spouse	Death					
		Burial					

Compiler

Address

City, State, Zip

Date

Notes:

Form A100, Family Group Sheet by The Everton Publishers, P.O. Box 368, Logan, UT 84321. Publishers of The Genealogical Helper. Send for a free catalogue with list and full descriptions of many genealogical aids.

Husband's Full Name

Additional Children and Sources:

Husband's name

Wife's name

Sex	Children's Names in Full (Arrange in order of birth)	Children's Data	Day Month Year	City, Town or Place County or Province, etc. State or Country	Add. info. on Children
	9	Birth			
		Marr.			
	Full Name of Spouse	Death			
		Burial			
	10	Birth			
		Marr.			
	Full Name of Spouse	Death			
		Burial			
	11	Birth			
		Marr.			
	Full Name of Spouse	Death			
		Burial			
	12	Birth			
		Marr.			
	Full Name of Spouse	Death			
		Burial			
	13	Birth			
		Marr.			
	Full Name of Spouse	Death			
		Burial			
	14	Birth			
		Marr.			
	Full Name of Spouse	Death			
		Burial			
	15	Birth			
		Marr.			
	Full Name of Spouse	Death			
		Burial			

Sources for Husband:

Sources for Wife:

Sources for Children:

Additional Information:

William Dixon Harp Family

by Cleveland Jay Harp III

William Dixon Harp was born on 3 May, 1836, in Crawford County, Georgia, second child and first son of Greene Pinckney Harp and Martha Thomas Cleveland Harp. He served in the Confederate Army's 27th Georgia Regiment, Company C. (See Hays, pp. 545-546) Upon his return, he moved to Bainbridge, Georgia, where on 20 September, 1871, he married Mary Ann McMillan of River Junction, Florida. Mary Ann McMillan was the ninth and last child of John McMillan and Mary Gilchrist McPhaul McMillan, b. 6 October, 1850. She had graduated in 1869 from Andrew College, Cuthbert, Georgia. The Florida McMillans were descendants of Gilbert and Christian McBryde McMillan of Campbelltown, Cantyre, Scotland, who moved to Robeson County, North Carolina, in 1770. (See *Lumber River Scots*, 1941, pp. 565-566.)

The first child, Cleveland Jay Harp, was born in Decatur County on 18 June, 1875. Within the year, they moved to the Garden Valley District of Macon County, where they purchased a 400-acre farm, which would be their family homeplace for the next 100 years. There, at "The Grove," the family home, W. D. Harp operated a cotton gin and a packing house for fresh vegetables. Born to the couple in Garden Valley were Adrianne Harp (1879), Elma Grey Harp (4 March, 1882), and William Dixon Harp, Jr. (20 April, 1888). In "Pictures from the Past," a series of reminiscent sketches written by Adrianne Harp Moore around 1957, the plantation home was described: "It met Edgar Guest's requirements with no perceptible effort. There were the giant oaks, where relics of Indian encampments intrigued the imagination; there were undaunted mulberry trees, reminiscent of the Old World-minded dreams of the English pioneers; there was the meandering stream with the 'swimming hole,' immortalized by James Whitcomb Riley, and destined, in a far distant day, to irrigate the revolutionized cotton fields. . . . "

In 1901 Adrianne Harp married Jere M. Moore of Milledgeville, and they lived in Montezuma, where he was an attorney and judge. She served as county school superintendent. (*See descendants of Jere M. Moore and Adrianne Harp Moore.*)

On 22 December, 1909, Cleveland Jay Harp married Irene Matilda Saylor of Taylor County, youngest of eight children of Jacob John Saylor and Sarah Matilda Glover Saylor. Irene Saylor Harp was born 1 December,

THE GROVE

Home of the Cleveland Harp Family

Garden Valley

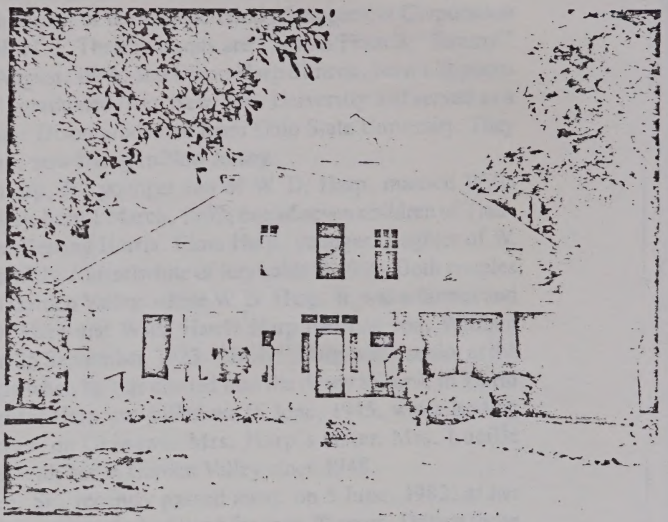

On January 1, 1877, William Dixon Harp of Crawford and Decatur Counties, purchased property in Macon County's 1st Land District from John Witchard of Terrell County. The south-facing plantation house which accompanied the purchase was a one-story wood frame structure which, together with a collection of outbuildings, sat in a large grove of oak trees, primarily live oak and water oak.

William Dixon and Mary Ann McMillan Harp raised their family of four children at The Grove: Cleveland Jay, 1875; Adrianne, 1879; Elma Gray, 1882; and William Dixon, Jr., 1888.

The house received an expansion in 1912 when a second floor was added, the detached plantation kitchen was brought into the house proper, and a columned porch and porte-cochere were added to the southern facade.

Cleveland Jay Harp brought Irene Saylor Harp to The Grove in 1909. Born there were: Virginia Saylor, 1917; Cleveland Jay, Jr., 1921; and Sara Elizabeth, 1923.

In 1944, Cleveland Jay Harp, Jr., married Anne Bacon. They lived at The Grove with their son, Cleveland Jay, III, 1946; a daughter, Patricia Anne was born in 1949.

ne joined her husband at the family home in Garden Valley. C. J. rved as a County Commissioner in the 1920's.

ee children were born to Cleveland and Irene Harp: Virginia Saylor orn 2 November, 1917; Cleveland Jay Harp, Jr., born 28 June, 1921; a Elizabeth Harp, born 9 June, 1923.

ginia Saylor Harp attended the University of Georgia, and on 26 De- 1936, married W. Stewart Derrick of Oglethorpe. They live in At- here "Jenna" Derrick, an active pianist, has been involved in State 's Club and Atlanta PTA work, and has served presidencies of her ganizations. She has also worked as a private school and Army serv- librarian. She and Colonel Derrick, a Korean War veteran, have ldren: Rodney Stewart Derrick, born 24 February, 1947, and Debo- e Derrick, born 28 September, 1955.

dney Derrick graduated from the Georgia Military Academy and nory University, where he was editor of the *Emory Wheel*. He lives and, Oregon. "Debbie" Derrick married Michael E. Thomas of At- They have a son Joshua Derrick Thomas, born 11 September, 1976, in Riverdale, where Debbie teaches karate for children. (*See Der- ily.*)

veland Jay Harp, Jr. served in the Army Air Force in World War II. September, 1944, he married Leila Anne Bacon of Doerun, elder r of Ernest Lynwood Bacon and Sallie Hadden Bacon. Anne at- Valdosta State College for Women.

Veland Jay Harp, Jr. operates the 1500 acre family farm in Garden ncluding the Garden Valley Packing and Ginning Companies. He is chairman of the Macon County Agricultural Stabilization and Con- n Services and currently Chairman of the Federal Land Bank of uma. He is a director of the Citizens State Bank of Reynolds and a l of the Pro-Fac Cooperative of Rochester, New York.

ir two children are Cleveland Jay Harp, III, born 27 January, 1946, cicia Anne Harp, born 9 May, 1949. Jay Harp graduated from the C Institute of Technology, *magna cum laude*, and from the Harvard ie School of Design, taught at the Boston Architectural Center, and sn architect with a practice in New York City, where he serves on the e ons Committee of the Harvard Club. "Patty" graduated from the gty of Georgia and on 5 September, 1970, married David McKenzie C Jr., of Montezuma. They live in Garden Valley and have three chil- lly Anne Rumph, born 19 April, 1974; David McKenzie Rumph III,

born 22 October, 1977; and James Harp Rumph, born 4 March, 1981. The "Pattie's Pride" label has adorned boxes of peaches shipped from the Garden Valley Packing Company since 1959.

Cleveland Jay Harp, Jr., now lives in Reynolds with his wife, Frances Ayers Harp.

Sara Elizabeth Harp graduated from the University of Georgia and on 7 May, 1945, married Thomas Francis Simcox of New York City. Sara "Bay" Simcox is chairman of the Unique Food Management Corporation and lives in Cresskill, N. J. Their two sons are Thomas Francis "Temmy" Simcox, Jr., born 3 August, 1946, and Dixon Harp Simcox, born 1 September, 1948. "Temmy" graduated from New York University and served as a lieutenant in the Army. Dixon graduated from Ohio State University. They are both businessmen, now living in New Jersey.

Willam Dixon Harp, Jr., younger son of W. D. Harp, married Willa Harris of Garden Valley, born 1 March, 1902, one of seven children of Thurston Harris and Kate Kerring Harris. Elma Harp, younger daughter of W. D. Harp, Sr., married John Musselwhite of Reynolds in 1930. Both couples made their homes in Garden Valley, where W. D. Harp, Jr. was a farmer and businessman. W. D. Harp and Willa Harris Harp had one son, William Dixon Harp III, born 25 September, 1923. "Billy" Harp was a senior at the University of Georgia when he was drafted into the Army to serve in World War II. First Lieutenant Harp was killed on 15 June, 1945, while leading his company in action on Okinawa. Mrs. Harp's sister, Mrs. Lucille McKinney, has lived with her in Garden Valley since 1948.

Mrs. C. J. Harp, Sr., recently passed away, on 5 June, 1982, at her home in Garden Valley, where she had lived for over 70 years. During those decades she served as the ever cheerful and untiring hostess, with the assistance of two faithful and beloved family retainers, the sisters Dora Harp Council and Algia Harp Council. Her grace and the memory of her hospitable home will long be cherished.

September, 1982
New York City

The Harp Family

by Cleveland Jay Harp III
and Desmond Wright Harp II

The English ancestry of the Harp family is suggested in a transcription of the *Book of Christenings of the Year 1539* (see *Miscellanea Genealogica*

aldica, 2nd series, Vol. II, London, 1890, pp. 192-5). The first tates Census of 1790 lists Harps among the Heads of Families in k, Pennsylvania, Virginia and North Carolina.

Harps of Macon County are descendants of Dixon Harp (1763- d Celia Edmundson (1782-1851) of Upson County (see *History of ounty*, 1930). Born in North Carolina, Dixon Harp in 1800 married mundson of South Carolina. Dixon Harp participated in the Geor- l lottery of 1806 as a resident of Hancock County. He is recorded in Census as a resident of Baldwin County and in the 1830 Census dent of Upson County, where he was a farmer and a founding trustee umpkee Academy until his death at the age of 95. He and his wife e buried in the Thomaston Cemetery.

Upson County newspaper article of 1907 by William G. Horseley "Upson and the Baptist" recounts that "Dixon Harp was a rare r, for he was a farmer, raised 12 sons and daughters, had two plan- saved up a large trunk full of silver and gold and much paper money es, and many slaves. In that trunk he acquired all the tenpence and and coins ever paid to him and spent only the paper money. His as kept under his bed, where he and his wife slept, with a heavy, vie knife under his pillow." Once "one of his guests said, 'I can get oney without coming into your house.' 'How?' 'Get under your ith a two-inch augur, bore a hole through the floor and bottom of k, take all your silver and gold and give you no further trouble.' he trunk was pushed back, it was on sheet iron. . . . He died a "

children of Dixon and Celia Harp were Mary Harp Thompson, arp, William L. Harp, Elizabeth Harp Wilson, Green Pinckney nn Harp Hunt, Martin L. Harp, Sara Harp Wilson, Alfred Pleasant ucinda D. Harp Cleveland, Celia Adeline Harp Howe, and Susan- eline Harp.

ene Pinckney Harp (1807-1859), third son of Dixon Harp, was born ock County, June 18, 1807. On April 20, 1833, he married Martha Cleveland (1818-1859), b. Nov. 13, 1818, in Jasper County, the six children of William Cleveland and Rhoda Wright Cleveland. s sister, Lucinda, married Martha's brother, Absalom Carter Cleve- he Clevelands were descended from Alexander Cleveland I, of England, who came over with Lord Baltimore and settled in Prince County, Virginia around 1635, and whose brother, Moses Cleve-

land, who settled in Woburn, Mass., was the forbear of President Grover Cleveland. The first Cleveland ancestor recorded is Thorkil de Cleveland of North Riding, County York, now County Cleveland, England, whose son Uctred de Cleveland, was a Saxon landowner holding lands mentioned in the *Doomsday Book* of William the Conqueror in 1086 (*Genealogy of the Cleveland Family*, by E. J. Cleveland and H. G. Cleveland, 1899, Hartford CT, Vol III, and *Elbert County History*).

Greene Harp served in the Georgia mounted militia in the Creek Indian War of 1836. He and Martha were residents of Crawford County, where he had a plantation neighboring that of the Clevelands. Martha Harp's brother, Washington Cromwell Cleveland, was named for Oliver Cromwell, reputedly a Cleveland ancestor. Green and Martha Harp are buried in the Harp-Cleveland cemetery, located in the First Land District, Land Lot 132.

The first Harp in Macon County was Martin L. Harp, younger brother of Greene Pinckney Harp, who moved with his wife Sarah to the Grangerville District, near Buck Creek, in the 1850's. His sister, Celia Harp Howe, and family, moved nearby. Martin Harp was a member of the 1860 Grand Jury whose Presentments on the eve of the Civil War were recorded in the 1933 *History of Macon County*. Four of his sons served in the Confederate Army. The Harp and Howe families were members of the County Line Baptist church, where Martin's infant daughter Anna was buried. In the 1860's the Martin Harp family moved to Terrell County, and the W. J. Howe family moved to Atlanta, Texas.

Greene's sister, Lucinda Harp, and her husband, Col. A. C. Cleveland, moved near Martin Harp, in Schley County. Col. Cleveland, a prominent landowner and old Indian fighter, was murdered in 1854, and is buried in Schley County, now beside Georgia Highway 240. Their son, Green Harp Cleveland, and his wife, lived at Miona Springs before moving in 1883 to Mitchell County.

On New Year's Day, January 1, 1877, Greene Harp's eldest son, William Dixon Harp, and his younger brother, James Wright Harp, both veterans of the Confederate Army (see *History of Macon County*, p. 726), purchased property in Macon County's (First) 1st Land District, Garden Valley, from John Witchard of Terrell County. W. D. Harp, his wife Mary Ann McMillan Harp, and their baby son, Cleveland Jay Harp, had moved to Garden Valley in late 1875 or early 1876 from Decatur County. James Wright Harp and his bride, Amanda McMillan Kyle, neice of Mary Ann McMillan Harp, moved to Macon County in 1878 from Decatur County,

and in 1882, purchased neighboring property in Hicks District. Their respective grandsons, Cleveland Jay Harp, Jr. and Desmond Wright Harp II, today own and operate these properties purchased a century ago.

Greene's third son, Alfred Eugene Harp, also a Confederate veteran, and his wife, Frances Meadows, moved to Macon County. They are buried in the Pleasant Grove Cemetery. Their four daughters lived in Montezuma. His great-grandson, James Harp Roberts, today manages Southern Cotton Oil Company in Oglethorpe, and lives in Byromville with his wife, Ann Robinson Harp.

Greene's youngest son, Green Jerome Harp, known as "Little Uncle", spent his latter years with James Wright Harp and family. He was buried in the Harp Family plot at Pleasant Grove Cemetery in Garden Valley.

Family Group Sheet

Husband's Full Name Cleveland Jay Harp **Chart No.**

Husband's Data	Day Month Year	City, Town or Place	County or Province, etc.	State or Country	Add. Info. on Husband
Birth	18 Jun 1875	Decatur County, GA			
Chr'nd					
Marr.	22 Dec 1909				
Death	1948				
Burial					

Places of Residence

Occupation County commissioner Church Affiliation Military Rec.

Other wives if any No. (1) (2) etc.
Make separate sheet for each marr.

His Father William Dixon Harp Mother's Maiden Name Mary Ann McMillan

Wife's Full Maiden Name Irene Matilda Saylor

Wife's Data	Day Month Year	City, Town or Place	County or Province, etc	State or Country	Add. Info. on Wife
Birth	1 Dec 1884				
Chr'nd					
Death	5 June 1982	Garden Valley, Macon County, GA			
Burial					

Places of Residence

Occupation Church Affiliation Military Rec.

Other husbands, if any No. (1) (2) etc.
Make separate sheet for each marr.

Her Father Jacob John Saylor Mother's Maiden Name Sarah Matilda Glover

Sex	Childrens Names in Full (Arrange in order of birth)	Childrens Data	Day Month Year	City, Town or Place / County or Province, etc. / State or Country	Add. info. on Children
	1 "Jenna" Virginia Saylor	Birth	2 Nov 1917	Garden Valley, Macon County, GA	
		Marr.	26 Dec 1936		
	Full Name of Spouse	Death			
	W. Stewart Derrick	Burial			
	2 Cleveland Jay, Jr.	Birth	28 June 1921	Garden Valley, GA	w. 2 Frances Ayers
		Marr.	Sept 1944		
	Full Name of Spouse	Death			
	Leila Anne Bacon	Burial			
	3 "Bay" Sara Elizabeth	Birth	9 June 1923	Garden Valley, GA	
		Marr.	7 May 1945		
	Full Name of Spouse	Death			
	Thomas Francis Simcox	Burial			
	4	Birth			
		Marr.			
	Full Name of Spouse	Death			
		Burial			
	5	Birth			
		Marr.			
	Full Name of Spouse	Death			
		Burial			
	6	Birth			
		Marr.			
	Full Name of Spouse	Death			
		Burial			
	7	Birth			
		Marr.			
	Full Name of Spouse	Death			
		Burial			
	8	Birth			
		Marr.			
	Full Name of Spouse	Death			
		Burial			

Compiler

Address

City, State, Zip

Date

Notes:

Form A100. Family Group Sheet by The Everton Publishers, P.O. Box 368, Logan, UT 84321. Publishers of *The Genealogical Helper*. Send for a free catalogue with list and full descriptions of many genealogical aids.

Husband's Full Name

Additional Children and Sources:

Husband's name

Wife's name

Sex	Childrens Names in Full (Arrange in order of birth)	Childrens Data	Day Month Year	City, Town or Place County or Province, etc. State or Country	Add. info. on Children
	9	Birth			
		Marr.			
	Full Name of Spouse	Death			
		Burial			
	10	Birth			
		Marr.			
	Full Name of Spouse	Death			
		Burial			
	11	Birth			
		Marr.			
	Full Name of Spouse	Death			
		Burial			
	12	Birth			
		Marr.			
	Full Name of Spouse	Death			
		Burial			
	13	Birth			
		Marr.			
	Full Name of Spouse	Death			
		Burial			
	14	Birth			
		Marr.			
	Full Name of Spouse	Death			
		Burial			
	15	Birth			
		Marr.			
	Full Name of Spouse	Death			
		Burial			

Sources for Husband:

Sources for Wife:

Sources for Children:

Additional Information:

Family Group Sheet

Husband's Full Name W. Stewart Derrick **Chart No.**

Husband's Data	Day Month Year	City, Town or Place	County or Province, etc.	State or Country	Add. Info. on Husband
Birth					
Chr'nd					
Marr.	26 Dec 1936				
Death					
Burial					

Places of Residence Oglethorpe, GA; Atlanta, GA

Occupation Church Affiliation Military Rec. Col - Korean War

Other wives, if any. No. (1) (2) etc.
Make separate sheet for each marr.

His Father Mother's Maiden Name

Wife's Full Maiden Name Virginia "Jenna" Saylor Harp

Wife's Data	Day Month Year	City, Town or Place	County or Province, etc	State or Country	Add. Info. on Wife
Birth	2 Nov 1917	Garden Valley, Macon County, GA			U of GA
Chr'nd					
Death					
Burial					

Places of Residence

Occupation pianist Church Affiliation Military Rec.

Other husbands, if any. No. (1) (2) etc.
Make separate sheet for each marr.

Her Father Cleveland Jay Harp Mother's Maiden Name Irene, Matilda Saylor

Sex	Children's Names in Full (Arrange in order of birth)	Children's Data	Day Month Year	City, Town or Place	County or Province, etc.	State or Country	Add. info. on Children
	1 Rodney Stewart	Birth	24 Feb 1947				GA Mil. Acad.
		Marr.					Emory U.
	Full Name of Spouse	Death					
		Burial					Portland, OR
	2 Deborah Irene	Birth	28 Sept 1955				
		Marr.					
	Full Name of Spouse	Death					
	Michael E. Thomas	Burial					
	3	Birth					
		Marr.					
	Full Name of Spouse	Death					
		Burial					
	4	Birth					
		Marr.					
	Full Name of Spouse	Death					
		Burial					
	5	Birth					
		Marr.					
	Full Name of Spouse	Death					
		Burial					
	6	Birth					
		Marr.					
	Full Name of Spouse	Death					
		Burial					
	7	Birth					
		Marr.					
	Full Name of Spouse	Death					
		Burial					
	8	Birth					
		Marr.					
	Full Name of Spouse	Death					
		Burial					

Compiler

Address

City, State, Zip

Date

Notes:

Form A100, Family Group Sheet by The Everton Publishers, P.O. Box 368, Logan, UT 84321. Publishers of *The Genealogical Helper*. Send for a free catalogue with list and full descriptions of many genealogical aids.

Husband's Full Name _____

Additional Children and Sources:

Husband's name

Wife's name

Sex	Children's Names in Full (Arrange in order of birth)	Children's Data	Day Month Year	City, Town or Place County or Province, etc. State or Country	Add. info. on Children
	9	Birth			
		Marr.			
	Full Name of Spouse	Death			
		Burial			
	10	Birth			
		Marr.			
	Full Name of Spouse	Death			
		Burial			
	11	Birth			
		Marr.			
	Full Name of Spouse	Death			
		Burial			
	12	Birth			
		Marr.			
	Full Name of Spouse	Death			
		Burial			
	13	Birth			
		Marr.			
	Full Name of Spouse	Death			
		Burial			
	14	Birth			
		Marr.			
	Full Name of Spouse	Death			
		Burial			
	15	Birth			
		Marr.			
	Full Name of Spouse	Death			
		Burial			

Sources for Husband:

Sources for Wife:

Sources for Children:

Additional Information:

Family Group Sheet

Husband's Full Name Michael E. Thomas **Chart No.**

Husband's Data	Day Month Year	City, Town or Place	County or Province, etc.	State or Country	Add. Info. on Husband
Birth					
Chr'nd					
Marr.					
Death					
Burial					

Places of Residence

Occupation | Church Affiliation | Military Rec.

Other wives, if any. No. (1) (2) etc.
Make separate sheet for each marr.

His Father | Mother's Maiden Name

Wife's Full Maiden Name Deborah Irene, Derrick

Wife's Data	Day Month Year	City, Town or Place	County or Province, etc.	State or Country	Add. Info. on Wife
Birth	28 Sept 1955				
Chr'nd					
Death					
Burial					

Places of Residence

Occupation Children's Karate Teacher | Church Affiliation | Military Rec.

Other husbands, if any. No. (1) (2) etc.
Make separate sheet for each marr.

Her Father W. Stewart Derrick | Mother's Maiden Name Virginia Saylor Harp

Sex	Childrens Names in Full (Arrange in order of birth)	Childrens Data	Day Month Year	City, Town or Place	County or Province, etc.	State or Country	Add. info. on Children
	1 Joshua Derrick	Birth	11 Sept 1976				
		Marr.					
	Full Name of Spouse	Death					
		Burial					
	2	Birth					
		Marr.					
	Full Name of Spouse	Death					
		Burial					
	3	Birth					
		Marr.					
	Full Name of Spouse	Death					
		Burial					
	4	Birth					
		Marr.					
	Full Name of Spouse	Death					
		Burial					
	5	Birth					
		Marr.					
	Full Name of Spouse	Death					
		Burial					
	6	Birth					
		Marr.					
	Full Name of Spouse	Death					
		Burial					
	7	Birth					
		Marr.					
	Full Name of Spouse	Death					
		Burial					
	8	Birth					
		Marr.					
	Full Name of Spouse	Death					
		Burial					

Compiler

Address

City, State, Zip

Date

Notes:

Form A100, Family Group Sheet by The Everton Publishers, Inc., P.O. Box 368, Logan, UT 84321. Printed in the U.S.A.
Genealogical Helps: Send for a free catalogue with list and full descriptions of many genealogical aids.

Husband's Full Name _____

Additional Children and Sources:

Husband's name

Wife's name

Sex	Children's Names in Full (Arrange in order of birth)	Children's Data	Day Month Year	City, Town or Place County or Province, etc. State or Country	Add. info. on Children
	9	Birth			
		Marr.			
	Full Name of Spouse	Death			
		Burial			
	10	Birth			
		Marr.			
	Full Name of Spouse	Death			
		Burial			
	11	Birth			
		Marr.			
	Full Name of Spouse	Death			
		Burial			
	12	Birth			
		Marr.			
	Full Name of Spouse	Death			
		Burial			
	13	Birth			
		Marr.			
	Full Name of Spouse	Death			
		Burial			
	14	Birth			
		Marr.			
	Full Name of Spouse	Death			
		Burial			
	15	Birth			
		Marr.			
	Full Name of Spouse	Death			
		Burial			

Sources for Husband:

Sources for Wife:

Sources for Children:

Additional Information:

Family Group Sheet

Husband's Full Name Cleveland Jay Harp, Jr. **Chart No.**

Husband's Data	Day Month Year	City, Town or Place	County or Province, etc.	State or Country	Add. Info. on Husband
Birth	28 Jun 1921	Garden Valley, Macon County, GA			
Chr'nd					
Marr.	Sept 1944				
Death					
Burial					

Places of Residence Garden Valley, GA

Occupation family farm Church Affiliation Military Rec. USAF/WW II

Other wives, if any. No. (1) (2) etc. Make separate sheet for each marr. 2. Frances Ayers

His Father Cleveland Jay Harp Mother's Maiden Name Irene Matilda Saylor

Wife's Full Maiden Name Leila Anne Bacon

Wife's Data	Day Month Year	City, Town or Place	County or Province, etc	State or Country	Add. Info. on Wife
Birth	1925				
Chr'nd					
Death					
Burial					

Places of Residence

Occupation Church Affiliation Military Rec.

Other husbands, if any. No. (1) (2) etc. Make separate sheet for each marr.

Her Father Ernest Lynwood Bacon Mother's Maiden Name Sallie Hadden

Sex	Children's Names in Full (Arrange in order of birth)	Children's Data	Day Month Year	City, Town or Place	County or Province, etc.	State or Country	Add. info. on Children
1	"Jay" Cleveland Jay III	Birth	27 Jan 1946				architect in NYC
	Full Name of Spouse	Marr.					
		Death					
		Burial					
2	Patricia Anne	Birth	9 May 1949				
		Marr.	5 Sept 1970				
	Full Name of Spouse	Death					
	David McKenzie Rumph Jr.	Burial					
3		Birth					
		Marr.					
	Full Name of Spouse	Death					
		Burial					
4		Birth					
		Marr.					
	Full Name of Spouse	Death					
		Burial					
5		Birth					
		Marr.					
	Full Name of Spouse	Death					
		Burial					
6		Birth					
		Marr.					
	Full Name of Spouse	Death					
		Burial					
7		Birth					
		Marr.					
	Full Name of Spouse	Death					
		Burial					
8		Birth					
		Marr.					
	Full Name of Spouse	Death					
		Burial					

Compiler

Address

City, State, Zip

Date

Notes:

Form A100, Family Group Sheet by The Everton Publishers, P. O. Box 368, Logan, UT 84321. Publishers of The Genealogical Helper. Send for a free catalogue with list and full descriptions of many genealogical aids.

Husband's Full Name

Additional Children and Sources:

Husband's name

Wife's name

Sex	Childrens Names in Full (Arrange in order of birth)	Childrens Data	Day Month Year	City, Town or Place County or Province, etc. State or Country	Add. info. on Children
	9	Birth			
		Marr.			
	Full Name of Spouse	Death			
		Burial			
	10	Birth			
		Marr.			
	Full Name of Spouse	Death			
		Burial			
	11	Birth			
		Marr.			
	Full Name of Spouse	Death			
		Burial			
	12	Birth			
		Marr.			
	Full Name of Spouse	Death			
		Burial			
	13	Birth			
		Marr.			
	Full Name of Spouse	Death			
		Burial			
	14	Birth			
		Marr.			
	Full Name of Spouse	Death			
		Burial			
	15	Birth			
		Marr.			
	Full Name of Spouse	Death			
		Burial			

Sources for Husband:

Sources for Wife:

Sources for Children:

Additional Information:

Family Group Sheet

Husband's Full Name David McKenzie Rumph, Jr. **Chart No.**

Husband's Data	Day Month Year	City, Town or Place	County or Province, etc.	State or Country	Add. Info. on Husband
Birth					
Chr'nd					
Marr.	5 Sept 1970				
Death					
Burial					

Places of Residence

Occupation | Church Affiliation | Military Rec.

Other wives, if any. No. (1) (2) etc.
Make separate sheet for each marr.

His Father David McKenzie Rumph | Mother's Maiden Name

Wife's Full Maiden Name Patricia Anne Harp

Wifes Data	Day Month Year	City, Town or Place	County or Province, etc	State or Country	Add. Info. on Wife
Birth	9 May 1949				
Chr'nd					
Death					
Burial					

Places of Residence

Occupation | Church Affiliation | Military Rec.

Other husbands, if any. No. (1) (2) etc.
Make separate sheet for each marr.

Her Father Cleveland Jay Harp, Jr. | Mother's Maiden Name Leila Anne Bacon

Sex	Children's Names in Full (Arrange in order of birth)	Children's Data	Day Month Year	City, Town or Place	County or Province, etc.	State or Country	Add. info. on Children
	1 Sally Anne	Birth	19 Apr 1974				
		Marr.					
	Full Name of Spouse	Death					
		Burial					
	2 David McKenzie III	Birth	22 Oct 1977				
		Marr.					
	Full Name of Spouse	Death					
		Burial					
	3 James Harp	Birth	4 Mar 1981				
		Marr.					
	Full Name of Spouse	Death					
		Burial					
	4	Birth					
		Marr.					
	Full Name of Spouse	Death					
		Burial					
	5	Birth					
		Marr.					
	Full Name of Spouse	Death					
		Burial					
	6	Birth					
		Marr.					
	Full Name of Spouse	Death					
		Burial					
	7	Birth					
		Marr.					
	Full Name of Spouse	Death					
		Burial					
	8	Birth					
		Marr.					
	Full Name of Spouse	Death					
		Burial					

Compiler | Notes:

Address

City, State, Zip

Date

Form A100 Family Group Sheet by The Everton Publishers, Inc. Logan, UT 84321 P. O. Box 368 Phone 801-752-6022 Genealogical Helps: Send for a free catalogue with list and full descriptions of many genealogical aids.

Husband's Full Name

Additional Children and Sources:

Husband's name

Wife's name

Sex	Children's Names in Full (Arrange in order of birth)	Children's Data	Day Month Year	City, Town or Place County or Province, etc. State or Country	Add. info. on Children
	9	Birth			
		Marr.			
	Full Name of Spouse	Death			
		Burial			
	10	Birth			
		Marr.			
	Full Name of Spouse	Death			
		Burial			
	11	Birth			
		Marr.			
	Full Name of Spouse	Death			
		Burial			
	12	Birth			
		Marr.			
	Full Name of Spouse	Death			
		Burial			
	13	Birth			
		Marr.			
	Full Name of Spouse	Death			
		Burial			
	14	Birth			
		Marr.			
	Full Name of Spouse	Death			
		Burial			
	15	Birth			
		Marr.			
	Full Name of Spouse	Death			
		Burial			

Sources for Husband:

Sources for Wife:

Sources for Children:

Additional Information:

Family Group Sheet

Husband's Full Name Thomas Francis Simcox **Chart No.**

Husband's Data	Day Month Year	City, Town or Place	County or Province, etc.	State or Country	Add. Info. on Husband
Birth					
Chr'nd					
Marr.	7 May 1945				
Death					
Burial					

Places of Residence NYC

Occupation Church Affiliation Military Rec.

Other wives, if any. No. (1) (2) etc.
Make separate sheet for each marr.

His Father Mother's Maiden Name

Wife's Full Maiden Name Sara Elizabeth "Bay" Harp

Wife's Data	Day Month Year	City, Town or Place	County or Province, etc.	State or Country	Add. Info. on Wife
Birth	9 June 1923	Garden Valley, Macon County, GA			
Chr'nd					
Death					
Burial					

Places of Residence Cresskill, NJ

Occupation Church Affiliation Military Rec.

Other husbands, if any. No. (1) (2) etc.
Make separate sheet for each marr.

Her Father Cleveland Jay Harp Mother's Maiden Name Irene Matilda Saylor

Sex	Children's Names (in Full) (Arrange in order of birth)	Children's Data	Day Month Year	City, Town or Place	County or Province, etc.	State or Country	Add. info. on Children
	1 "Temmy" Thomas Francis, Jr.	Birth	3 Aug 1946				
	Full Name of Spouse	Marr.					
		Death					
		Burial					
	2 Dixon Harp	Birth	1 Sep 1948				
	Full Name of Spouse	Marr.					
		Death					
		Burial					
	3	Birth					
	Full Name of Spouse	Marr.					
		Death					
		Burial					
	4	Birth					
	Full Name of Spouse	Marr.					
		Death					
		Burial					
	5	Birth					
	Full Name of Spouse	Marr.					
		Death					
		Burial					
	6	Birth					
	Full Name of Spouse	Marr.					
		Death					
		Burial					
	7	Birth					
	Full Name of Spouse	Marr.					
		Death					
		Burial					
	8	Birth					
	Full Name of Spouse	Marr.					
		Death					
		Burial					

Compiler Notes:

Address

City, State, Zip

Date

Form A100. Family Group Sheet by The Everton Publishers, P.O. Box 368, Logan, UT 84321. Publishers of The Genealogical Helper. Send for a free catalogue with list and full descriptions of many genealogical aids.

Husband's Full Name

Additional Children and Sources:

Husband's name _____ Wife's name _____

Sex	Children's Names in Full (Arrange in order of birth)	Children's Data	Day Month Year	City, Town or Place County or Province, etc. State or Country	Add. info. on Children
	9	Birth			
		Marr.			
	Full Name of Spouse	Death			
		Burial			
	10	Birth			
		Marr.			
	Full Name of Spouse	Death			
		Burial			
	11	Birth			
		Marr.			
	Full Name of Spouse	Death			
		Burial			
	12	Birth			
		Marr.			
	Full Name of Spouse	Death			
		Burial			
	13	Birth			
		Marr.			
	Full Name of Spouse	Death			
		Burial			
	14	Birth			
		Marr.			
	Full Name of Spouse	Death			
		Burial			
	15	Birth			
		Marr.			
	Full Name of Spouse	Death			
		Burial			

Sources for Husband:

Sources for Wife:

Sources for Children:

Additional Information:

Family Group Sheet

Husband's Full Name Jere M. Moore

Chart No.

Husband's Data	Day Month Year	City, Town or Place	County or Province, etc.	State or Country	Add. Info. on Husband
Birth					
Chr'nd					
Marr.					
Death					
Burial					

Places of Residence Montezuma, GA

Occupation attorney, judge Church Affiliation Military Rec.

Other wives, if any. No. (1) (2) etc
Make separate sheet for each marr

His Father Mother's Maiden Name

Wife's Full Maiden Name Adrianne Harp

Wife's Data	Day Month Year	City, Town or Place	County or Province, etc	State or Country	Add. Info. on Wife
Birth	1879	Garden Valley District, Macon County, GA			
Chr'nd					
Death					
Burial					

Places of Residence

Occupation County school supt. Church Affiliation Military Rec.

Other husbands, if any. No. (1) (2) etc
Make separate sheet for each marr

Her Father William Dixon Harp Mother's Maiden Name Mary Ann McMillan

Sex	Childrens Names in Full (Arrange in order of birth)	Childrens Data	Day Month Year	City, Town or Place	County or Province, etc.	State or Country	Add. info. on Children
	1 Cleveland	Birth					
		Marr.					
	Full Name of Spouse	Death					
		Burial					
	2 Sidney	Birth					
		Marr.					
	Full Name of Spouse	Death					
		Burial					
	3 Mary McMillan	Birth					
		Marr.					
	Full Name of Spouse	Death					
		Burial					
	4	Birth					
		Marr.					
	Full Name of Spouse	Death					
		Burial					
	5	Birth					
		Marr.					
	Full Name of Spouse	Death					
		Burial					
	6	Birth					
		Marr.					
	Full Name of Spouse	Death					
		Burial					
	7	Birth					
		Marr.					
	Full Name of Spouse	Death					
		Burial					
	8	Birth					
		Marr.					
	Full Name of Spouse	Death					
		Burial					

Compiler Notes:

Address

City, State, Zip

Date

Form A100, Family Group Sheet by The Everton Publishers, P.O. Box 368, Logan, Utah 84321. Publishers of The Genealogical Helper. Send for free catalog with list and full descriptions of many genealogical aids.

Husband's Full Name

Additional Children and Sources:

Husband's name

Wife's name

Sex	Childrens Names in Full (Arrange in order of birth)	Childrens Data	Day Month Year	City, Town or Place County or Province, etc. State or Country	Add. info. on Children
	9	Birth			
		Marr.			
	Full Name of Spouse	Death			
		Burial			
	10	Birth			
		Marr.			
	Full Name of Spouse	Death			
		Burial			
	11	Birth			
		Marr.			
	Full Name of Spouse	Death			
		Burial			
	12	Birth			
		Marr.			
	Full Name of Spouse	Death			
		Burial			
	13	Birth			
		Marr.			
	Full Name of Spouse	Death			
		Burial			
	14	Birth			
		Marr.			
	Full Name of Spouse	Death			
		Burial			
	15	Birth			
		Marr.			
	Full Name of Spouse	Death			
		Burial			

Sources for Husband:

Sources for Wife:

Sources for Children:

Additional Information:

Family Group Sheet

Husband's Full Name William Dixon Harp, Jr. **Chart No.**

Husband's Data	Day Month Year	City, Town or Place	County or Province, etc.	State or Country	Add. Info. on Husband
Birth	20 Apr 1888	Garden Valley, Macon County, GA			
Chr'nd					
Marr.					
Death	1948				
Burial					

Places of Residence Garden Valley, GA

Occupation farmer/businessman Church Affiliation Military Rec.

Other wives, if any No. (1) (2) etc
Make separate sheet for each marr

His Father William Dixon Harp Mother's Maiden Name Mary Ann McMillan

Wife's Full Maiden Name Willa Harris

Wifes Data	Day Month Year	City, Town or Place	County or Province, etc	State or Country	Add. Info. on Wife
Birth	1 Mar 1902				
Chr'nd					
Death					
Burial					

Places of Residence

Occupation Church Affiliation Military Rec.

Other husbands, if any No. (1) (2) etc
Make separate sheet for each marr

Her Father Thurston Harris Mother's Maiden Name Kate Kerring

Sex	Children's Names in Full (Arrange in order of birth)	Children's Data	Day Month Year	City, Town or Place	County or Province, etc.	State or Country	Add. info. on Children
	1 William Dixon III	Birth	25 Sep 1923				1st H/Armi
		Marr.					Killed in
	Full Name of Spouse	Death	15 June 1945	Okinawa			action
		Burial					WW II
	2	Birth					
		Marr.					
	Full Name of Spouse	Death					
		Burial					
	3	Birth					
		Marr.					
	Full Name of Spouse	Death					
		Burial					
	4	Birth					
		Marr.					
	Full Name of Spouse	Death					
		Burial					
	5	Birth					
		Marr.					
	Full Name of Spouse	Death					
		Burial					
	6	Birth					
		Marr.					
	Full Name of Spouse	Death					
		Burial					
	7	Birth					
		Marr.					
	Full Name of Spouse	Death					
		Burial					
	8	Birth					
		Marr.					
	Full Name of Spouse	Death					
		Burial					

Compiler Notes:

Address

City, State, Zip

Date

Form A100, Family Group Sheet by The Everton Publishers, P.O. Box 368, Logan, UT 84321. Publishers of The Genealogical Helper. Send for a free catalogue with list and full descriptions of many genealogical aids.

Husband's Full Name _____

Additional Children and Sources:

Husband's name

Wife's name

Sex	Childrens Names in Full (Arrange in order of birth)	Childrens Data	Day Month Year	City, Town or Place County or Province, etc. State or Country	Add. info. on Children
	9	Birth			
		Marr.			
	Full Name of Spouse	Death			
		Burial			
	10	Birth			
		Marr.			
	Full Name of Spouse	Death			
		Burial			
	11	Birth			
		Marr.			
	Full Name of Spouse	Death			
		Burial			
	12	Birth			
		Marr.			
	Full Name of Spouse	Death			
		Burial			
	13	Birth			
		Marr.			
	Full Name of Spouse	Death			
		Burial			
	14	Birth			
		Marr.			
	Full Name of Spouse	Death			
		Burial			
	15	Birth			
		Marr.			
	Full Name of Spouse	Death			
		Burial			

Sources for Husband:

Sources for Wife:

Sources for Children:

Additional Information:

Family Group Sheet

Husband's Full Name D. M. Murray **Chart No.**

Husband's Data	Day Month Year	City, Town or Place	County or Province, etc.	State or Country	Add. Info. on Husband
Birth					
Chr'nd					
Marr.					
Death					
Burial					

Places of Residence

Occupation Doctor Church Affiliation Military Rec.

Other wives, if any. No. (1) (2) etc.
Make separate sheet for each marr.

His Father Mother's Maiden Name

Wife's Full Maiden Name Emily Harp

Wifes Data	Day Month Year	City, Town or Place	County or Province, etc	State or Country	Add. Info. on Wife
Birth	1838				
Chr'nd					
Death					
Burial					

Places of Residence

Occupation Church Affiliation Military Rec.

Other husbands, if any. No. (1) (2) etc.
Make separate sheet for each marr.

Her Father Green Pinkney Harp Mother's Maiden Name Martha Cleveland

Sex	Childrens Names in Full (Arrange in order of birth)	Childrens' Data	Day Month Year	City, Town or Place	County or Province, etc.	State or Country	Add. info. on Children
	1 Green Harp	Birth					
		Marr.					
	Full Name of Spouse	Death					
	Blanche Holmes	Burial					
	2 Marian	Birth					
		Marr.					
	Full Name of Spouse	Death					
	Dr. C. H. Reid	Burial					
	3	Birth					
		Marr.					
	Full Name of Spouse	Death					
		Burial					
	4	Birth					
		Marr.					
	Full Name of Spouse	Death					
		Burial					
	5	Birth					
		Marr.					
	Full Name of Spouse	Death					
		Burial					
	6	Birth					
		Marr.					
	Full Name of Spouse	Death					
		Burial					
	7	Birth					
		Marr.					
	Full Name of Spouse	Death					
		Burial					
	8	Birth					
		Marr.					
	Full Name of Spouse	Death					
		Burial					

Compiler Notes:

Address

City, State, Zip

Date

Form A100. Family Group Sheet by The Everton Publishers, P.O. Box 368, Logan, UT 84321. Publishers of *The Genealogical Helper*. Send for a free catalogue with list and full descriptions of many genealogical aids.

Husband's Full Name _____

Additional Children and Sources:

Husband's name

Wife's name

Sex	Children's Names in Full (Arrange in order of birth)	Children's Data	Day Month Year	City, Town or Place County or Province, etc. State or Country	Add. info. on Children
	9	Birth			
		Marr.			
	Full Name of Spouse	Death			
		Burial			
	10	Birth			
		Marr.			
	Full Name of Spouse	Death			
		Burial			
	11	Birth			
		Marr.			
	Full Name of Spouse	Death			
		Burial			
	12	Birth			
		Marr.			
	Full Name of Spouse	Death			
		Burial			
	13	Birth			
		Marr.			
	Full Name of Spouse	Death			
		Burial			
	14	Birth			
		Marr.			
	Full Name of Spouse	Death			
		Burial			
	15	Birth			
		Marr.			
	Full Name of Spouse	Death			
		Burial			

Sources for Husband:

Sources for Wife:

Sources for Children:

Additional Information:

Family Group Sheet

Husband's Full Name Alfred Eugene Harp **Chart No.**

Husband's Data	Day Month Year	City, Town or Place	County or Province, etc.	State or Country	Add. Info. on Husband
Birth	1845				
Chr'nd					
Marr.					
Death	1899				
Burial		Pleasant Grove Cemetery, Macon County, GA			

Places of Residence

Occupation | Church Affiliation | Military Rec. CSA

Other wives, if any. No. (1) (2) etc. Make separate sheet for each marr.

His Father Green Pinkney Harp | Mother's Maiden Name Martha Cleveland

Wife's Full Maiden Name Frances Meadows

Wife's Data	Day Month Year	City, Town or Place	County or Province, etc	State or Country	Add. Info. on Wife
Birth					
Chr'nd					
Death					
Burial		Pleasant Grove Cemetery, Macon County, GA			

Places of Residence

Occupation | Church Affiliation | Military Rec.

Other husbands, if any. No. (1) (2) etc. Make separate sheet for each marr.

Her Father | Mother's Maiden Name

Sex	Children's Names in Full (Arrange in order of birth)	Children's Data	Day Month Year	City, Town or Place	County or Province, etc.	State or Country	Add. info. on Children
	1 Tessa	Birth					
		Marr.					
	Full Name of Spouse	Death					
		Burial					
	2 Missouri	Birth					
		Marr.					
	Full Name of Spouse W. R. Hicks	Death					
		Burial					
	3 Vera	Birth					
		Marr.					
	Full Name of Spouse	Death					
		Burial					
	4 Ruth	Birth					
		Marr.					
	Full Name of Spouse James Roberts	Death					
		Burial					
	5	Birth					
		Marr.					
	Full Name of Spouse	Death					
		Burial					
	6	Birth					
		Marr.					
	Full Name of Spouse	Death					
		Burial					
	7	Birth					
		Marr.					
	Full Name of Spouse	Death					
		Burial					
	8	Birth					
		Marr.					
	Full Name of Spouse	Death					
		Burial					

Compiler

Address

City, State, Zip

Date

Notes:

Husband's Full Name

P.O. Box 368, Logan, UT 84321. Publishers of *The Genealogical Helper*. Send for a free catalogue with list and full descriptions of many genealogical aids.

Additional Children and Sources:

Husband's name

Wife's name

Sex	Children's Names in Full (Arrange in order of birth)	Children's Data	Day Month Year	City, Town or Place County or Province, etc. State or Country	Add. info. on Children
	9	Birth			
		Marr.			
	Full Name of Spouse	Death			
		Burial			
	10	Birth			
		Marr.			
	Full Name of Spouse	Death			
		Burial			
	11	Birth			
		Marr.			
	Full Name of Spouse	Death			
		Burial			
	12	Birth			
		Marr.			
	Full Name of Spouse	Death			
		Burial			
	13	Birth			
		Marr.			
	Full Name of Spouse	Death			
		Burial			
	14	Birth			
		Marr.			
	Full Name of Spouse	Death			
		Burial			
	15	Birth			
		Marr.			
	Full Name of Spouse	Death			
		Burial			

Sources for Husband:

Sources for Wife:

Sources for Children:

Additional Information:

Family Group Sheet

Husband's Full Name W. R. Hicks

Chart No.

Husband's Data	Day Month Year	City, Town or Place	County or Province, etc.	State or Country	Add. Info. on Husband
Birth					
Chr'nd					
Marr.					
Death					
Burial					

Places of Residence

Occupation | Church Affiliation | Military Rec.

Other wives if any No (1) (2) etc
Make separate sheet for each marr

His Father | Mother's Maiden Name

Wife's Full Maiden Name Missouri Harp

Wife's Data	Day Month Year	City, Town or Place	County or Province, etc.	State or Country	Add. Info. on Wife
Birth					
Chr'nd					
Death					
Burial					

Places of Residence

Occupation | Church Affiliation | Military Rec.

Other husbands if any No (1) (2) etc
Make separate sheet for each marr

Her Father Alfred Eugene Harp | Mother's Maiden Name Frances Meadows

Sex	Childrens Names in Full (Arrange in order of birth)	Childrens Data	Day Month Year	City, Town or Place	County or Province, etc.	State or Country	Add. info. on Children
	1 Lewis	Birth					
	Full Name of Spouse	Marr.					
		Death					
		Burial					
	2	Birth					
	Full Name of Spouse	Marr.					
		Death					
		Burial					
	3	Birth					
	Full Name of Spouse	Marr.					
		Death					
		Burial					
	4	Birth					
	Full Name of Spouse	Marr.					
		Death					
		Burial					
	5	Birth					
	Full Name of Spouse	Marr.					
		Death					
		Burial					
	6	Birth					
	Full Name of Spouse	Marr.					
		Death					
		Burial					
	7	Birth					
	Full Name of Spouse	Marr.					
		Death					
		Burial					
	8	Birth					
	Full Name of Spouse	Marr.					
		Death					
		Burial					

Compiler | Notes:

Address

City, State, Zip

Date

From A100 Family Group Sheet by The Everton Publishers, P. O. Box 368, Logan, UT 84321. Publishers of The Genealogical Helper. Send for a free catalogue with list and full descriptions of many genealogical aids.

Husband's Full Name _____

Additional Children and Sources:

Husband's name

Wife's name

Sex	Childrens Names in Full (Arrange in order of birth)	Childrens Data	Day Month Year	City, Town or Place County or Province, etc. State or Country	Add. info. on Children
	9	Birth			
		Marr.			
	Full Name of Spouse	Death			
		Burial			
	10	Birth			
		Marr.			
	Full Name of Spouse	Death			
		Burial			
	11	Birth			
		Marr.			
	Full Name of Spouse	Death			
		Burial			
	12	Birth			
		Marr.			
	Full Name of Spouse	Death			
		Burial			
	13	Birth			
		Marr.			
	Full Name of Spouse	Death			
		Burial			
	14	Birth			
		Marr.			
	Full Name of Spouse	Death			
		Burial			
	15	Birth			
		Marr.			
	Full Name of Spouse	Death			
		Burial			

Sources for Husband:

Sources for Wife:

Sources for Children:

Additional Information:

Family Group Sheet

Husband's Full Name James Roberts **Chart No.**

Husband's Data	Day Month Year	City, Town or Place	County or Province, etc.	State or Country	Add. Info. on Husband
Birth					
Chr'nd					
Marr.					
Death					
Burial					

Places of Residence

Occupation | Church Affiliation | Military Rec.

Other wives, if any. No. (1) (2) etc.
Make separate sheet for each marr.

His Father | Mother's Maiden Name

Wife's Full Maiden Name Ruth Harp

Wifes Data	Day Month Year	City, Town or Place	County or Province, etc	State or Country	Add. Info. on Wife
Birth					
Chr'nd					
Death					
Burial					

Places of Residence

Occupation | Church Affiliation | Military Rec.

Other husbands, if any. No. (1) (2) etc.
Make separate sheet for each marr.

Her Father Alfred Eugene Harp | Mother's Maiden Name Frances Meadows

Sex	Childrens Names in Full (Arrange in order of birth)	Childrens Data	Day Month Year	City, Town or Place	County or Province, etc.	State or Country	Add. info. on Children
	1 James Harp	Birth					
		Marr.					
	Full Name of Spouse	Death					
		Burial					
	2	Birth					
		Marr.					
	Full Name of Spouse	Death					
		Burial					
	3	Birth					
		Marr.					
	Full Name of Spouse	Death					
		Burial					
	4	Birth					
		Marr.					
	Full Name of Spouse	Death					
		Burial					
	5	Birth					
		Marr.					
	Full Name of Spouse	Death					
		Burial					
	6	Birth					
		Marr.					
	Full Name of Spouse	Death					
		Burial					
	7	Birth					
		Marr.					
	Full Name of Spouse	Death					
		Burial					
	8	Birth					
		Marr.					
	Full Name of Spouse	Death					
		Burial					

Compiler | Notes:

Address

City, State, Zip

Date

Husband's Full Name

P.O. Box 368, Logan, UT 84321. Publishers of *The Genealogical Helper*. Send for a free catalogue with list and full descriptions of many genealogical aids.

Additional Children and Sources:

Husband's name

Wife's name

Sex	Children's Names (in Full) (Arrange in order of birth)	Children's Data	Day Month Year	City, Town or Place County or Province, etc. State or Country	Add. info. on Children
	9	Birth			
		Marr.			
	Full Name of Spouse	Death			
		Burial			
	10	Birth			
		Marr.			
	Full Name of Spouse	Death			
		Burial			
	11	Birth			
		Marr.			
	Full Name of Spouse	Death			
		Burial			
	12	Birth			
		Marr.			
	Full Name of Spouse	Death			
		Burial			
	13	Birth			
		Marr.			
	Full Name of Spouse	Death			
		Burial			
	14	Birth			
		Marr.			
	Full Name of Spouse	Death			
		Burial			
	15	Birth			
		Marr.			
	Full Name of Spouse	Death			
		Burial			

Sources for Husband:

Sources for Wife:

Sources for Children:

Additional Information:

Family Group Sheet

Husband's Full Name James Wright Harp (p. 1 of 2) **Chart No.**

Husband's Data	Day Month Year	City, Town or Place	County or Province, etc.	State or Country	Add. Info. on Husband
Birth	1846				
Chr'nd					
Marr.					
Death	1932	Reynolds, GA			
Burial		Reynolds, GA			

Places of Residence

Occupation Church Affiliation Primitive Baptist Military Rec. CSA

Other wives, if any. No. (1) (2) etc. Make separate sheet for each marr. 2. Amanda Bentley

His Father Green Pinkney Harp Mother's Maiden Name Martha Cleveland

Wife's Full Maiden Name Amanda Kyle

Wife's Data	Day Month Year	City, Town or Place	County or Province, etc	State or Country	Add. Info. on Wife
Birth	1851				
Chr'nd					
Death	1886				
Burial					

Places of Residence Chattahoochee, FL

Occupation Church Affiliation Military Rec.

Other husbands, if any. No. (1) (2) etc. Make separate sheet for each marr.

Her Father Mother's Maiden Name

Sex	Children's Names in Full (Arrange in order of birth)	Children's Data	Day Month Year	City, Town or Place	County or Province, etc.	State or Country	Add. info. on Children
	1 Algia	Birth	1881				Reynolds, GA
	Full Name of Spouse	Marr.					
	B. E. Flowers	Death	1967				
		Burial					
	2 Edna Kyle	Birth					Chattahoochee FL
	Full Name of Spouse	Marr.					
	A. C. Blount	Death					
		Burial					
	3 Desmond Wright	Birth	1885				Reynolds, GA
	Full Name of Spouse	Marr.					
	Emily Hicks	Death	1946				
		Burial					
	4	Birth					
	Full Name of Spouse	Marr.					
		Death					
		Burial					
	5	Birth					
	Full Name of Spouse	Marr.					
		Death					
		Burial					
	6	Birth					
	Full Name of Spouse	Marr.					
		Death					
		Burial					
	7	Birth					
	Full Name of Spouse	Marr.					
		Death					
		Burial					
	8	Birth					
	Full Name of Spouse	Marr.					
		Death					
		Burial					

Compiler

Address

City, State, Zip

Date

Notes:

Form A100, Family Group Sheet by The Everton Publishers, P.O. Box 368, Logan, UT 84321. Publishers of *The Genealogical Helper*. Send for a free catalogue with list and full descriptions of many genealogical aids.

Husband's Full Name

Additional Children and Sources:

Husband's name

Wife's name

Sex	Childrens Names in Full (Arrange in order of birth)	Childrens Data	Day Month Year	City, Town or Place County or Province, etc. State or Country	Add. info. on Children
	9	Birth			
		Marr.			
	Full Name of Spouse	Death			
		Burial			
	10	Birth			
		Marr.			
	Full Name of Spouse	Death			
		Burial			
	11	Birth			
		Marr.			
	Full Name of Spouse	Death			
		Burial			
	12	Birth			
		Marr.			
	Full Name of Spouse	Death			
		Burial			
	13	Birth			
		Marr.			
	Full Name of Spouse	Death			
		Burial			
	14	Birth			
		Marr.			
	Full Name of Spouse	Death			
		Burial			
	15	Birth			
		Marr.			
	Full Name of Spouse	Death			
		Burial			

Sources for Husband:

Sources for Wife:

Sources for Children:

Additional Information:

Family Group Sheet

Husband's Full Name James Wright Harp (p. 2 of 2) **Chart No.**

Husband's Data	Day Month Year	City, Town or Place	County or Province, etc.	State or Country	Add. Info. on Husband
Birth	1846				
Chr'nd					
Marr.					
Death	1932	Reynolds, GA			
Burial		Reynolds, GA			

Places of Residence

Occupation Church Affiliation Primitive Baptist Military Rec. CSA

Other wives, if any. No. (1) (2) etc. Make separate sheet for each marr. 1. Amanda Kyle

His Father Green Pinkney Harp Mother's Maiden Name Martha Cleveland

Wife's Full Maiden Name Amanda Bentley

Wife's Data	Day Month Year	City, Town or Place	County or Province, etc	State or Country	Add. Info. on Wife
Birth	1849				
Chr'nd					
Death	1931				
Burial					

Places of Residence

Occupation Church Affiliation Military Rec.

Other husbands, if any. No. (1) (2) etc. Make separate sheet for each marr.

Her Father Mother's Maiden Name

Sex	Children's Names in Full (Arrange in order of birth)	Children's Data	Day Month Year	City, Town or Place	County or Province, etc.	State or Country	Add. info. on Children
	1 Sara Theresa	Birth	1889				Reynolds, GA
	Full Name of Spouse	Marr.					
	E. H. Joiner	Death	1957				
		Burial					
	2 Sam Bentley	Birth					Oglethorpe, GA
	Full Name of Spouse	Marr.					
	Anita Mathews	Death					
		Burial					
	3	Birth					
	Full Name of Spouse	Marr.					
		Death					
		Burial					
	4	Birth					
	Full Name of Spouse	Marr.					
		Death					
		Burial					
	5	Birth					
	Full Name of Spouse	Marr.					
		Death					
		Burial					
	6	Birth					
	Full Name of Spouse	Marr.					
		Death					
		Burial					
	7	Birth					
	Full Name of Spouse	Marr.					
		Death					
		Burial					
	8	Birth					
	Full Name of Spouse	Marr.					
		Death					
		Burial					

Compiler

Address

City, State, Zip

Date

Notes:

P.O. Box 368, Logan, UT 84321. Publishers of *The Genealogical Helper*. Send for a free catalogue with list and full descriptions of many genealogical aids.

Husband's Full Name

Additional Children and Sources:

Husband's name

Wife's name

Sex	Children's Names in Full (Arrange in order of birth)	Children's Data	Day Month Year	City, Town or Place County or Province, etc. State or Country	Add. info. on Children
	9	Birth			
		Marr.			
	Full Name of Spouse	Death			
		Burial			
	10	Birth			
		Marr.			
	Full Name of Spouse	Death			
		Burial			
	11	Birth			
		Marr.			
	Full Name of Spouse	Death			
		Burial			
	12	Birth			
		Marr.			
	Full Name of Spouse	Death			
		Burial			
	13	Birth			
		Marr.			
	Full Name of Spouse	Death			
		Burial			
	14	Birth			
		Marr.			
	Full Name of Spouse	Death			
		Burial			
	15	Birth			
		Marr.			
	Full Name of Spouse	Death			
		Burial			

Sources for Husband:

Sources for Wife:

Sources for Children:

Additional Information:

J. W. HARP DIES in Macon County

One of Largest Land Owners' Buried at Reynolds

Montezuma, Ga., Aug.19-- Funeral services were conducted from the residence Thursday afternoon for J.W. Harp, 86, well-known citizen of Macon county, whose death occurred Wednesday night following a short illness at his home near Reynolds. Mr. Harp was a native of Crawford county and as a mere boy enlisted in the Confederate army, rendering distinguished service to the Confederacy. After the war he lived in Decatur county and came to Macon county in 1876. He had been successful in business and was one of the largest landowners in the county. For more than half a century he had been an influential factor in the development of this section of the state.

He was a son of the late Green Pinckney Harp and Martha Cleveland and a cousin of the late Judge T.J. Simmons, chief justice of the supreme court.

He was twice married, his first wife being Miss Amanda Kyle of Chattahoochee, Fla. His second wife was formerly Miss Amanda Bentley of Butler, who died two years ago. He was a life-long member of the Primitive Baptist church.

He is survived by two sons, D.W. Harp of Reynolds, and S.B. Harp of Oglethorpe; three daughters, Mrs. A.C. Blount of Chattahoochee, and Mrs. B.E. Flowers and Mrs. E.H. Joiner of Reynolds, and six grandchildren.

The services were conducted by Rev. John Woodward of Hawkinsville and Rev. Mr. Williams of Reynolds.

Interment was in Reynolds. The pallbearers were: Tom Pool, Otis Ogburn, Ricks Carson, Lewis Hicks, Walter Jones and J.W. Musslewhite. The honorary escort was composed of Dan Hicks, R.A. Hinton, Jere Moore, J.W. Whatley, C.J. Harp, John Childs, F.A. Ricks, David Murray, W.D. Harp, and R.S. West.

Family Group Sheet

Husband's Full Name A. C. Blount **Chart No.**

Husband's Data	Day Month Year	City, Town or Place	County or Province, etc.	State or Country	Add. Info. on Husband
Birth					
Chr'nd					
Marr.					
Death					
Burial					

Places of Residence

Occupation | Church Affiliation | Military Rec.

Other wives if any No. (1) (2) etc.
Make separate sheet for each marr.

His Father | Mother's Maiden Name

Wife's Full Maiden Name Edna Kyle Harp

Wife's Data	Day Month Year	City, Town or Place	County or Province, etc.	State or Country	Add. Info. on Wife
Birth					
Chr'nd					
Death					
Burial					

Places of Residence

Occupation | Church Affiliation | Military Rec.

Other husbands, if any No. (1) (2) etc.
Make separate sheet for each marr.

Her Father James Wright Harp Mother's Maiden Name Amanda Kyle

Sex	Childrens Names in Full (Arrange in order of birth)	Childrens Data	Day Month Year	City, Town or Place	County or Province, etc.	State or Country	Add. info. on Children
	1 Caroline	Birth					
		Marr.					
	Full Name of Spouse	Death					
		Burial					
	2 Sarah Amanda	Birth					
		Marr.					
	Full Name of Spouse	Death					
		Burial					
	3	Birth					
		Marr.					
	Full Name of Spouse	Death					
		Burial					
	4	Birth					
		Marr.					
	Full Name of Spouse	Death					
		Burial					
	5	Birth					
		Marr.					
	Full Name of Spouse	Death					
		Burial					
	6	Birth					
		Marr.					
	Full Name of Spouse	Death					
		Burial					
	7	Birth					
		Marr.					
	Full Name of Spouse	Death					
		Burial					
	8	Birth					
		Marr.					
	Full Name of Spouse	Death					
		Burial					

Compiler | Notes:

Address

City, State, Zip

Date

Genealogical Helper, P.O. Box 368, Logan, UT 84321. Publishers of The Genealogical Helper. Send for a free catalogue with list and full descriptions of many genealogical aids.

Husband's Full Name

Additional Children and Sources:

Husband's name _____ Wife's name _____

Sex	Childrens Names in Full (Arrange in order of birth)	Childrens Data	Day Month Year	City, Town or Place County or Province, etc. State or Country	Add. info. on Children
	9	Birth			
		Marr.			
	Full Name of Spouse	Death			
		Burial			
	10	Birth			
		Marr.			
	Full Name of Spouse	Death			
		Burial			
	11	Birth			
		Marr.			
	Full Name of Spouse	Death			
		Burial			
	12	Birth			
		Marr.			
	Full Name of Spouse	Death			
		Burial			
	13	Birth			
		Marr.			
	Full Name of Spouse	Death			
		Burial			
	14	Birth			
		Marr.			
	Full Name of Spouse	Death			
		Burial			
	15	Birth			
		Marr.			
	Full Name of Spouse	Death			
		Burial			

Sources for Husband:

Sources for Wife:

Sources for Children:

Additional Information:

Family Group Sheet

Husband's Full Name Desmond Wright Harp **Chart No.**

Husband's Data	Day Month Year	City, Town or Place	County or Province, etc.	State or Country	Add. Info. on Husband
Birth	1885				
Chr'nd					
Marr.					
Death	1946				
Burial					

Places of Residence

Occupation | Church Affiliation | Military Rec.

Other wives, if any. No. (1) (2) etc.
Make separate sheet for each marr.

His Father James Wright Harp Mother's Maiden Name Amanda Kyle

Wife's Full Maiden Name Emily Hicks

Wife's Data	Day Month Year	City, Town or Place	County or Province, etc.	State or Country	Add. Info. on Wife
Birth					
Chr'nd					
Death					
Burial					

Places of Residence

Occupation | Church Affiliation | Military Rec.

Other husbands, if any. No. (1) (2) etc.
Make separate sheet for each marr.

Her Father Mother's Maiden Name

Sex	Children's Names in Full (Arrange in order of birth)	Children's Data	Day Month Year	City, Town or Place	County or Province, etc.	State or Country	Add. Info. on Children
	1 Anne	Birth					
	Full Name of Spouse	Marr.					
	William R. Cason	Death					
		Burial					
	2 Desmond Wright II	Birth					
	Full Name of Spouse	Marr.					
	Cheryl Cheves York	Death					
		Burial					
	3	Birth					
	Full Name of Spouse	Marr.					
		Death					
		Burial					
	4	Birth					
	Full Name of Spouse	Marr.					
		Death					
		Burial					
	5	Birth					
	Full Name of Spouse	Marr.					
		Death					
		Burial					
	6	Birth					
	Full Name of Spouse	Marr.					
		Death					
		Burial					
	7	Birth					
	Full Name of Spouse	Marr.					
		Death					
		Burial					
	8	Birth					
	Full Name of Spouse	Marr.					
		Death					
		Burial					

Compiler

Address

City, State, Zip

Date

Notes:

Form A100, Family Group Sheet by The Everton Publishers, P. O. Box 368, Logan, UT 84321. Publishers of *The Genealogical Helper*. Send for a free catalogue with list and full descriptions of many genealogical aids.

Husband's Full Name _____

Additional Children and Sources:

Husband's name

Wife's name

Sex	Children's Names in Full (Arrange in order of birth)	Children's Data	Day Month Year	City, Town or Place County or Province, etc. State or Country	Add. info. on Children
	9	Birth			
		Marr.			
	Full Name of Spouse	Death			
		Burial			
	10	Birth			
		Marr.			
	Full Name of Spouse	Death			
		Burial			
	11	Birth			
		Marr.			
	Full Name of Spouse	Death			
		Burial			
	12	Birth			
		Marr.			
	Full Name of Spouse	Death			
		Burial			
	13	Birth			
		Marr.			
	Full Name of Spouse	Death			
		Burial			
	14	Birth			
		Marr.			
	Full Name of Spouse	Death			
		Burial			
	15	Birth			
		Marr.			
	Full Name of Spouse	Death			
		Burial			

Sources for Husband:

Sources for Wife:

Sources for Children:

Additional Information:

Family Group Sheet

Husband's Full Name William R. Cason **Chart No.**

Husband's Data	Day Month Year	City, Town or Place	County or Province, etc.	State or Country	Add. Info. on Husband
Birth					
Chr'nd					
Marr.					
Death					
Burial					

Places of Residence

Occupation | Church Affiliation | Military Rec.

Other wives, if any. No. (1) (2) etc
Make separate sheet for each marr

His Father | Mother's Maiden Name

Wife's Full Maiden Name Anne, Harp

Wifes Data	Day Month Year	City, Town or Place	County or Province, etc	State or Country	Add. Info. on Wife
Birth					
Chr'nd					
Death					
Burial					

Places of Residence

Occupation | Church Affiliation | Military Rec.

Other husbands, if any. No. (1) (2) etc
Make separate sheet for each marr

Her Father Desmond W. Harp | Mother's Maiden Name Emily Hicks

Sex	Children's Names in Full (Arrange in order of birth)	Children's Data	Day Month Year	City, Town or Place	County or Province, etc.	State or Country	Add. info. on Children
	1 Chris	Birth					
		Marr.					
	Full Name of Spouse	Death					
		Burial					
	2 Andy	Birth					
		Marr.					
	Full Name of Spouse	Death					
		Burial					
	3	Birth					
		Marr.					
	Full Name of Spouse	Death					
		Burial					
	4	Birth					
		Marr.					
	Full Name of Spouse	Death					
		Burial					
	5	Birth					
		Marr.					
	Full Name of Spouse	Death					
		Burial					
	6	Birth					
		Marr.					
	Full Name of Spouse	Death					
		Burial					
	7	Birth					
		Marr.					
	Full Name of Spouse	Death					
		Burial					
	8	Birth					
		Marr.					
	Full Name of Spouse	Death					
		Burial					

Compiler | Notes:

Address

City, State, Zip

Date

P.O. Box 368, Logan, UT 84321. Publishers of The Genealogical Helper. Send for a free catalogue with list and full descriptions of many genealogical aids.

Husband's Full Name _____

Additional Children and Sources:

Husband's name

Wife's name

Sex	Children's Names in Full (Arrange in order of birth)	Children's Data	Day Month Year	City, Town or Place County or Province, etc. State or Country	Add. info. on Children
	9	Birth			
		Marr.			
	Full Name of Spouse	Death			
		Burial			
	10	Birth			
		Marr.			
	Full Name of Spouse	Death			
		Burial			
	11	Birth			
		Marr.			
	Full Name of Spouse	Death			
		Burial			
	12	Birth			
		Marr.			
	Full Name of Spouse	Death			
		Burial			
	13	Birth			
		Marr.			
	Full Name of Spouse	Death			
		Burial			
	14	Birth			
		Marr.			
	Full Name of Spouse	Death			
		Burial			
	15	Birth			
		Marr.			
	Full Name of Spouse	Death			
		Burial			

Sources for Husband:

Sources for Wife:

Sources for Children:

Additional Information:

Family Group Sheet

Husband's Full Name Desmond Wright Harp II **Chart No.**

Husband's Data	Day Month Year	City, Town or Place	County or Province, etc.	State or Country	Add. Info. on Husba
Birth					
Chr'nd					
Marr.					
Death					
Burial					

Places of Residence

Occupation | Church Affiliation | Military Rec.

Other wives, if any. No. (1) (2) etc.
Make separate sheet for each marr.

His Father Desmond Wright Harp Mother's Maiden Name Emily Hicks

Wife's Full Maiden Name Cheryl Cheves York

Wife's Data	Day Month Year	City, Town or Place	County or Province, etc.	State or Country	Add. Info. on Wife
Birth					
Chr'nd					
Death					
Burial					

Places of Residence

Occupation | Church Affiliation | Military Rec.

Other husbands, if any. No. (1) (2) etc.
Make separate sheet for each marr.

Her Father Mother's Maiden Name

Sex	Children's Names in Full (Arrange in order of birth)	Children's Data	Day Month Year	City, Town or Place	County or Province, etc.	State or Country	Add. Info. on Childr
	1 Ben	Birth					
		Marr.					
	Full Name of Spouse	Death					
		Burial					
	2 Langdon	Birth					
		Marr.					
	Full Name of Spouse	Death					
		Burial					
	3 Amanda	Birth					
		Marr.					
	Full Name of Spouse	Death					
		Burial					
	4 Caroline	Birth					
		Marr.					
	Full Name of Spouse	Death					
		Burial					
	5	Birth					
		Marr.					
	Full Name of Spouse	Death					
		Burial					
	6	Birth					
		Marr.					
	Full Name of Spouse	Death					
		Burial					
	7	Birth					
		Marr.					
	Full Name of Spouse	Death					
		Burial					
	8	Birth					
		Marr.					
	Full Name of Spouse	Death					
		Burial					

Compiler

Address

City, State, Zip

Date

Notes:

Form A100. Family Group Sheet by The Everton Publishers, P.O. Box 368, Logan, UT 84321. Publishers of *The Genealogical Helper*. Send for a free catalogue with list and full descriptions of many genealogical aids.

Husband's Full Name _____

Additional Children and Sources:

Husband's name

Wife's name

Sex	Children's Names in Full (Arrange in order of birth)	Children's Data	Day Month Year	City, Town or Place County or Province, etc. State or Country	Add. info. on Children
	9	Birth			
		Marr.			
	Full Name of Spouse	Death			
		Burial			
	10	Birth			
		Marr.			
	Full Name of Spouse	Death			
		Burial			
	11	Birth			
		Marr.			
	Full Name of Spouse	Death			
		Burial			
	12	Birth			
		Marr.			
	Full Name of Spouse	Death			
		Burial			
	13	Birth			
		Marr.			
	Full Name of Spouse	Death			
		Burial			
	14	Birth			
		Marr.			
	Full Name of Spouse	Death			
		Burial			
	15	Birth			
		Marr.			
	Full Name of Spouse	Death			
		Burial			

Sources for Husband:

Sources for Wife:

Sources for Children:

Additional Information:

Family Group Sheet

Husband's Full Name E. H. Joiner

Chart No.

Husband's Data	Day	Month	Year	City, Town or Place	County or Province, etc.	State or Country	Add. Info. on Husband
Birth							
Chr'nd							
Marr.							
Death							
Burial							

Places of Residence

Occupation | Church Affiliation | Military Rec.

Other wives, if any. No. (1) (2) etc.
Make separate sheet for each marr.

His Father | Mother's Maiden Name

Wife's Full Maiden Name Sara Theresa Harp

Wife's Data	Day	Month	Year	City, Town or Place	County or Province, etc.	State or Country	Add. Info. on Wife
Birth			1889				
Chr'nd							
Death			1957				
Burial							

Places of Residence

Occupation | Church Affiliation | Military Rec.

Other husbands, if any. No. (1) (2) etc.
Make separate sheet for each marr.

Her Father James Wright Harp | Mother's Maiden Name Amanda Bentley

Sex	Children's Names in Full (Arrange in order of birth)	Children's Data	Day	Month	Year	City, Town or Place	County or Province, etc.	State or Country	Add. info. on Children
	1 James Wright	Birth							
		Marr.							
	Full Name of Spouse	Death							
		Burial							
	2 Eugenia	Birth							
		Marr.							
	Full Name of Spouse	Death							
	George DeLoach	Burial							
	3 Thomas Desmond	Birth							w. 2 Frieda
		Marr.							
	Full Name of Spouse	Death							
	Ann Cochran	Burial							
	4	Birth							
		Marr.							
	Full Name of Spouse	Death							
		Burial							
	5	Birth							
		Marr.							
	Full Name of Spouse	Death							
		Burial							
	6	Birth							
		Marr.							
	Full Name of Spouse	Death							
		Burial							
	7	Birth							
		Marr.							
	Full Name of Spouse	Death							
		Burial							
	8	Birth							
		Marr.							
	Full Name of Spouse	Death							
		Burial							

Compiler

Address

City, State, Zip

Date

Notes:

Husband's Full Name _____

P. O. Box 368, Logan, UT 84321. Publishers of *The Genealogical Helper*. Send for a free catalogue with list and full descriptions of many genealogical aids.

Additional Children and Sources:

Husband's name

Wife's name

Sex	Children's Names in Full (Arrange in order of birth)	Children's Data	Day Month Year	City, Town or Place County or Province, etc. State or Country	Add. info. on Children
	9	Birth			
		Marr.			
	Full Name of Spouse	Death			
		Burial			
	10	Birth			
		Marr.			
	Full Name of Spouse	Death			
		Burial			
	11	Birth			
		Marr.			
	Full Name of Spouse	Death			
		Burial			
	12	Birth			
		Marr.			
	Full Name of Spouse	Death			
		Burial			
	13	Birth			
		Marr.			
	Full Name of Spouse	Death			
		Burial			
	14	Birth			
		Marr.			
	Full Name of Spouse	Death			
		Burial			
	15	Birth			
		Marr.			
	Full Name of Spouse	Death			
		Burial			

Sources for Husband:

Sources for Wife:

Sources for Children:

Additional Information:

Family Group Sheet

Husband's Full Name George Deboach **Chart No.**

Husband's Data	Day Month Year	City, Town or Place	County or Province, etc.	State or Country	Add. Info. on Husband
Birth					
Chr'nd					
Marr.					
Death					
Burial					

Places of Residence

Occupation | Church Affiliation | Military Rec.

Other wives, if any. No. (1) (2) etc.
Make separate sheet for each marr.

His Father | Mother's Maiden Name

Wife's Full Maiden Name Eugenia Joiner

Wife's Data	Day Month Year	City, Town or Place	County or Province, etc	State or Country	Add. Info. on Wife
Birth					
Chr'nd					
Death					
Burial					

Places of Residence

Occupation | Church Affiliation | Military Rec.

Other husbands, if any. No. (1) (2) etc.
Make separate sheet for each marr.

Her Father E. H. Joiner | Mother's Maiden Name Sara Theresa Harp

Sex	Childrens Names in Full (Arrange in order of birth)	Childrens Data	Day Month Year	City, Town or Place	County or Province, etc.	State or Country	Add. info. on Children
	1 Theresa	Birth					
		Marr.					
	Full Name of Spouse	Death					
		Burial					
	2 Nicki	Birth					
		Marr.					
	Full Name of Spouse	Death					
		Burial					
	3 Carolyn	Birth					
		Marr.					
	Full Name of Spouse	Death					
		Burial					
	4 Kyle	Birth					
		Marr.					
	Full Name of Spouse	Death					
		Burial					
	5 Barry	Birth					
		Marr.					
	Full Name of Spouse	Death					
		Burial					
	6	Birth					
		Marr.					
	Full Name of Spouse	Death					
		Burial					
	7	Birth					
		Marr.					
	Full Name of Spouse	Death					
		Burial					
	8	Birth					
		Marr.					
	Full Name of Spouse	Death					
		Burial					

Compiler | Notes:

Address

City, State, Zip

Date

P.O. Box 368, Logan, UT 84321. Publishers of *The Genealogical Helper*. Send for a free catalogue with list and full descriptions of many genealogical aids.

Husband's Full Name

Additional Children and Sources:

Husband's name

Wife's name

Sex	Childrens Names in Full (Arrange in order of birth)	Childrens Data	Day Month Year	City, Town or Place County or Province, etc. State or Country	Add. info. on Children
	9	Birth			
		Marr.			
	Full Name of Spouse	Death			
		Burial			
	10	Birth			
		Marr.			
	Full Name of Spouse	Death			
		Burial			
	11	Birth			
		Marr.			
	Full Name of Spouse	Death			
		Burial			
	12	Birth			
		Marr.			
	Full Name of Spouse	Death			
		Burial			
	13	Birth			
		Marr.			
	Full Name of Spouse	Death			
		Burial			
	14	Birth			
		Marr.			
	Full Name of Spouse	Death			
		Burial			
	15	Birth			
		Marr.			
	Full Name of Spouse	Death			
		Burial			

Sources for Husband:

Sources for Wife:

Sources for Children:

Additional Information:

Family Group Sheet

Husband's Full Name Thomas Desmond Joiner (p. 1 of 2) **Chart No.**

Husband's Data	Day Month Year	City, Town or Place	County or Province, etc.	State or Country	Add. Info. on Husband
Birth					
Chr'nd					
Marr.					
Death					
Burial					

Places of Residence

Occupation | Church Affiliation | Military Rec.

Other wives, if any. No. (1) (2) etc. Make separate sheet for each marr. 2. Frieda

His Father E. H. Joiner | Mother's Maiden Name Sara Theresa Harp

Wife's Full Maiden Name Ann Cochran

Wife's Data	Day Month Year	City, Town or Place	County or Province, etc.	State or Country	Add. Info. on Wife
Birth					
Chr'nd					
Death					
Burial					

Places of Residence

Occupation | Church Affiliation | Military Rec.

Other husbands, if any. No. (1) (2) etc. Make separate sheet for each marr.

Her Father | Mother's Maiden Name

Sex	Childrens Names in Full (Arrange in order of birth)	Childrens Data	Day Month Year	City, Town or Place	County or Province, etc.	State or Country	Add. info. on Childrei
	1 Thomas Desmond, Jr.	Birth					
		Marr.					
	Full Name of Spouse	Death					
		Burial					
	2	Birth					
		Marr.					
	Full Name of Spouse	Death					
		Burial					
	3	Birth					
		Marr.					
	Full Name of Spouse	Death					
		Burial					
	4	Birth					
		Marr.					
	Full Name of Spouse	Death					
		Burial					
	5	Birth					
		Marr.					
	Full Name of Spouse	Death					
		Burial					
	6	Birth					
		Marr.					
	Full Name of Spouse	Death					
		Burial					
	7	Birth					
		Marr.					
	Full Name of Spouse	Death					
		Burial					
	8	Birth					
		Marr.					
	Full Name of Spouse	Death					
		Burial					

Compiler | Notes:

Address

City, State, Zip

Date

Form A100, Family Group Sheet by The Everton Publishers P.O. Box 368, Logan, UT 84321. Publishers of *The Genealogical Helper*. Send for a free catalogue with list and full descriptions of many genealogical aids.

Husband's Full Name

Additional Children and Sources:

Husband's name _____ Wife's name _____

Sex	Childrens Names in Full (Arrange in order of birth)	Childrens Data	Day Month Year	City, Town or Place County or Province, etc. State or Country	Add. info. on Children
	9	Birth			
		Marr.			
	Full Name of Spouse	Death			
		Burial			
	10	Birth			
		Marr.			
	Full Name of Spouse	Death			
		Burial			
	11	Birth			
		Marr.			
	Full Name of Spouse	Death			
		Burial			
	12	Birth			
		Marr.			
	Full Name of Spouse	Death			
		Burial			
	13	Birth			
		Marr.			
	Full Name of Spouse	Death			
		Burial			
	14	Birth			
		Marr.			
	Full Name of Spouse	Death			
		Burial			
	15	Birth			
		Marr.			
	Full Name of Spouse	Death			
		Burial			

Sources for Husband:

Sources for Wife:

Sources for Children:

Additional Information:

Family Group Sheet

Husband's Full Name Thomas Desmond Joiner (p. 2 of 2) **Chart No.**

Husband's Data	Day Month Year	City, Town or Place	County or Province, etc.	State or Country	Add. Info. on Husband
Birth					
Chr'nd					
Marr.					
Death					
Burial					

Places of Residence

Occupation | Church Affiliation | Military Rec.

Other wives, if any. No. (1) (2) etc. Make separate sheet for each marr. 1. Ann Cochran

His Father E. H. Joiner | Mother's Maiden Name Sara Theresa Harp

Wife's Full Maiden Name Frieda

Wifes Data	Day Month Year	City, Town or Place	County or Province, etc	State or Country	Add. Info. on Wife
Birth					
Chr'nd					
Death					
Burial					

Places of Residence

Occupation | Church Affiliation | Military Rec.

Other husbands, if any. No. (1) (2) etc. Make separate sheet for each marr.

Her Father | Mother's Maiden Name

Sex	Childrens Names in Full (Arrange in order of birth)	Children's Data	Day Month Year	City, Town or Place	County or Province, etc.	State or Country	Add. info. on Children
	1 Desmond	Birth					
		Marr.					
	Full Name of Spouse	Death					
		Burial					
	2 David	Birth					
		Marr.					
	Full Name of Spouse	Death					
		Burial					
	3 Carlton	Birth					
		Marr.					
	Full Name of Spouse	Death					
		Burial					
	4	Birth					
		Marr.					
	Full Name of Spouse	Death					
		Burial					
	5	Birth					
		Marr.					
	Full Name of Spouse	Death					
		Burial					
	6	Birth					
		Marr.					
	Full Name of Spouse	Death					
		Burial					
	7	Birth					
		Marr.					
	Full Name of Spouse	Death					
		Burial					
	8	Birth					
		Marr.					
	Full Name of Spouse	Death					
		Burial					

Compiler | Notes:

Address

City, State, Zip

Date

P. O. Box 368, Logan, UT 84321. Publishers of *The Genealogical Helper*. Send for a free catalogue with list and full descriptions of many genealogical aids.

Husband's Full Name _____

Additional Children and Sources:

Husband's name

Wife's name

Sex	Childrens Names in Full (Arrange in order of birth)	Childrens Data	Day Month Year	City, Town or Place County or Province, etc. State or Country	Add. info. on Children
	9	Birth			
		Marr.			
	Full Name of Spouse	Death			
		Burial			
	10	Birth			
		Marr.			
	Full Name of Spouse	Death			
		Burial			
	11	Birth			
		Marr.			
	Full Name of Spouse	Death			
		Burial			
	12	Birth			
		Marr.			
	Full Name of Spouse	Death			
		Burial			
	13	Birth			
		Marr.			
	Full Name of Spouse	Death			
		Burial			
	14	Birth			
		Marr.			
	Full Name of Spouse	Death			
		Burial			
	15	Birth			
		Marr.			
	Full Name of Spouse	Death			
		Burial			

Sources for Husband:

Sources for Wife:

Sources for Children:

Additional Information:

Family Group Sheet

Husband's Full Name J.M. Meadows **Chart No.**

Husband's Data	Day	Month	Year	City, Town or Place	County or Province, etc.	State or Country	Add. Info. on Husband
Birth							
Chr'nd							
Marr.							
Death							
Burial							

Places of Residence

Occupation | Church Affiliation | Military Rec.

Other wives, if any. No. (1) (2) etc.
Make separate sheet for each marr.

His Father | Mother's Maiden Name

Wife's Full Maiden Name Martha Cleveland Harp

Wife's Data	Day	Month	Year	City, Town or Place	County or Province, etc	State or Country	Add. Info. on Wife
Birth			1851				
Chr'nd							
Death			1929				
Burial							

Places of Residence

Occupation | Church Affiliation | Military Rec.

Other husbands, if any. No. (1) (2) etc.
Make separate sheet for each marr.

Her Father Green Pinkney Harp | Mother's Maiden Name Martha Cleveland

Sex	Childrens Names in Full (Arrange in order of birth)	Childrens Data	Day	Month	Year	City, Town or Place	County or Province, etc.	State or Country	Add. info. on Childre
	1 Martin	Birth							
		Marr.							
	Full Name of Spouse	Death							
	Adelaide Duncan	Burial							
	2 Walter	Birth							
		Marr.							
	Full Name of Spouse	Death							
	Alice Battle	Burial							
	3 Gordon	Birth							
		Marr.							
	Full Name of Spouse	Death							
		Burial							
	4 Rossie	Birth							
		Marr.							
	Full Name of Spouse	Death							
	John Bradford	Burial							
	5 Jeff	Birth							
		Marr.							
	Full Name of Spouse	Death							
		Burial							
	6 Brown	Birth							
		Marr.							
	Full Name of Spouse	Death							
	Lullie Cutler	Burial							
	7 Charlie	Birth							
		Marr.							
	Full Name of Spouse	Death							
	Lila Brooks	Burial							
	8 Irene	Birth							
		Marr.							
	Full Name of Spouse	Death							
	Olin Turner	Burial							

Compiler | Notes:

Address

City, State, Zip

Date

Husband's Full Name _____

From A100, Family Group Sheet by The Everton Publishers, P.O. Box 368, Logan, UT 84321. Publishers of The Genealogical Helper. Send for a free catalogue with list and full descriptions of many genealogical aids.

Additional Children and Sources:

Husband's name

Wife's name

Sex	Childrens Names in Full (Arrange in order of birth)	Childrens Data	Day Month Year	City, Town or Place County or Province, etc. State or Country	Add. info. on Children
	9 Lucille	Birth			
		Marr.			
	Full Name of Spouse Sam Turner	Death			
		Burial			
	10 Lewis	Birth			
		Marr.			
	Full Name of Spouse	Death			
		Burial			
	11	Birth			
		Marr.			
	Full Name of Spouse	Death			
		Burial			
	12	Birth			
		Marr.			
	Full Name of Spouse	Death			
		Burial			
	13	Birth			
		Marr.			
	Full Name of Spouse	Death			
		Burial			
	14	Birth			
		Marr.			
	Full Name of Spouse	Death			
		Burial			
	15	Birth			
		Marr.			
	Full Name of Spouse	Death			
		Burial			

Sources for Husband:

Sources for Wife:

Sources for Children:

Additional Information:

Family Group Sheet

Husband's Full Name Washington Cromwell Cleveland (p. 1 of 2) **Chart No.**

Husband's Data	Day Month Year	City, Town or Place	County or Province, etc.	State or Country	Add. Info. on Husband
Birth	Apr 3, 1803				
Chr'nd					
Marr.	9 Nov 1826	Jasper County, GA			
Death					
Burial		Homestead, Culloden, Crawford County, GA			

Places of Residence Crawford County, GA (1878-1886)

Occupation Clergyman Church Affiliation Baptist Military Rec.

Other wives, if any. No. (1) (2) etc. Make separate sheet for each marr. 2. Mrs. Nancy ? Mathews 3. Mrs. Amanda Smyrth Bailey (both widows)

His Father William Cleveland Mother's Maiden Name Mary Seaggs

Wife's Full Maiden Name Edna Armstrong

Wife's Data	Day Month Year	City, Town or Place	County or Province, etc.	State or Country	Add. Info. on Wife
Birth	13 Sept 1803				
Chr'nd					
Death	4 Jun 1841				
Burial		Homestead, Culloden, Crawford County, GA			

Places of Residence

Occupation Church Affiliation Military Rec.

Other husbands, if any. No. (1) (2) etc. Make separate sheet for each marr. 1. Johnathan McLendon

Her Father William Armstrong Mother's Maiden Name Mary

Sex	Children's Names in Full (Arranged in order of birth)	Children's Data	Day Month Year	City, Town or Place County or Province, etc.	State or Country	Add. Info on Children
	1 Emeline	Birth	Apr 5, 1827	Meriwether County, GA		Knoxville, Crawford County, GA
		Marr.				
	Full Name of Spouse	Death				
	William Jordan	Burial				
	2 William	Birth	Aug, 1830	Meriwether County, GA		2nd m.
		Marr.	Dec 4, 1850	Monroe County, GA		Dec 25, 1865
	Full Name of Spouse	Death				Limestone Co., TX
	Susanna Hollis	Burial				Harriet Grayson
	3 Mary	Birth	1833	Crawford County, GA		
		Marr.				
	Full Name of Spouse Chambliss/ Chandless	Death				
		Burial				
	4 Wilde Clayton	Birth	April, 1836	Crawford County, GA		Rev.
		Marr.				
	Full Name of Spouse	Death	31 Oct 18__			
		Burial				
	5 Edna	Birth	1839	Crawford County, GA		
		Marr.				
	Full Name of Spouse Culpeper	Death				
		Burial				
	6	Birth				
		Marr.				
	Full Name of Spouse	Death				
		Burial				
	7	Birth				
		Marr.				
	Full Name of Spouse	Death				
		Burial				
	8	Birth				
		Marr.				
	Full Name of Spouse	Death				
		Burial				

Compiler

Address

City, State, Zip

Date

IV WILDE CLAYTON CLEVELAND (April 1836—31 October 18??). He attended the University of Georgia, was admitted to the bar in 1857, served as colonel of the "Crawford Grays" (6th Georgia Regiment) in the Civil War, and after the war became one of the leading Primitive Baptist preachers in the South.[7]

Husband's Full Name

P.O. Box 368, Logan, UT 84321. Publishers of The Genealogical Helper. Send for a free catalogue with list and full descriptions of many genealogical aids.

Additional Children and Sources:

Husband's name **Wife's name**

Sex	Children's Names in Full (Arranged in order of birth)	Children's Data	Day	Month	Year	City, Town or Place	County or Province, etc.	State or Country	Add. Info on Children
	9	Birth							
		Marr.							
	Full Name of Spouse	Death							
		Burial							
	10	Birth							
		Marr.							
	Full Name of Spouse	Death							
		Burial							
	11	Birth							
		Marr.							
	Full Name of Spouse	Death							
		Burial							
	12	Birth							
		Marr.							
	Full Name of Spouse	Death							
	13								
	Full Name								
	14								
	Full Name								
	15								
	Full Name								

Washington Cromwell Cleveland, a son of William and M Rhoda (Seaggs) Cleveland, was born in Crawford County on May 1803. A widely known Baptist preacher and a distinguis member of the bar, he owned a large plantation near the villag Culloden. He represented Crawford County in the General Asse bly (1853-1854), and as a member of the great Secession Conv tion of 1861 he voted in favor of the Ordinance of Secession.* was one of the first commissioners of the noted LeVert Fem College at Talbotton.[5]

Washington Cleveland was three times a bridegroom, and as e of his wives was a widow at the time of his marriage to her, was father or step-father to a total of nineteen persons. He and three wives, together with several members of their families, a buried in the family cemetery on the W. C. Cleveland plantation near Culloden.

The Reverend Mr. Cleveland's first wife was Mrs. Edna (Armstrong) McClendon, to whom he was married on 9 November 1826 in Jasper County, Georgia. She was born on 13 September 1803, a daughter of William and Mary Armstrong, and died on 4 June 1841. By her previous marriage to Jonathan McClendon she was the mother of Elitha and Jonathan McClendon, Jr.

Sources for Hu

Sources for Wi

Sources for Children:

Additional Information:

Family Group Sheet

Husband's Full Name Washington Cromwell Cleveland (p.2 of 2) **Chart No.**

Husband's Data	Day	Month	Year	City, Town or Place	County or Province, etc.	State or Country	Add. Info. on Husband
Birth		Apr	3,1803				
Chr'nd							
Marr.							
Death							
Burial				Homestead Culloden, Crawford County, GA			

Places of Residence

Occupation Clergyman Church Affiliation Baptist Military Rec.

Other wives, if any. No. (1) (2) etc. Make separate sheet for each marr. 1. Edna Armstrong McLendon 2. Mrs. Nancy Mathews 22 Mar 1803 - 26 Jun 1852 m. Aug 1841

His Father William Cleveland Mother's Maiden Name Mary Seaggs

Wife's Full Maiden Name Amanda Smartt

Wife's Data	Day	Month	Year	City, Town or Place	County or Province, etc.	State or Country	Add. Info. on Wife
Birth	12	Sept	1817				
Chr'nd							
Death	18	Nov	1888				
Burial							

Places of Residence

Occupation Church Affiliation Military Rec.

Other husbands, if any. No. (1) (2) etc. Make separate sheet for each marr. a widow when she married Washington Cromwell Cleveland / 1. Dr. Charles Bailey

Her Father Mother's Maiden Name

Sex	Children's Names in Full (Arranged in order of birth)	Children's Data	Day	Month	Year	City, Town or Place	County or Province, etc.	State or Country	Add. Info on Children
	1 Orlena A.	Birth	27	Nov	1853	Crawford County, GA			Opelika, AL
		Marr.							
	Full Name of Spouse	Death							
	Theodore J. Lamar	Burial							
	2 Oliver Cromwell	Birth	2	Mar	1856	Crawford County, GA			lawyer / farmer
		Marr.	29	Jan	1889				
	Full Name of Spouse	Death	26	Jun	1938				
	Jackson R. Massee	Burial				Culloden, Crawford County, GA			
	3	Birth							
		Marr.							
	Full Name of Spouse	Death							
		Burial							
	4	Birth							
		Marr.							
	Full Name of Spouse	Death							
		Burial							
	5	Birth							
		Marr.							
	Full Name of Spouse	Death							
		Burial							
	6	Birth							
		Marr.							
	Full Name of Spouse	Death							
		Burial							
	7	Birth							
		Marr.							
	Full Name of Spouse	Death							
		Burial							
	8	Birth							
		Marr.							
	Full Name of Spouse	Death							
		Burial							

Compiler Notes:

Address

City, State, Zip

Date

Husband's Full Name

Form A100. Family Group Sheet by The Everton Publishers, P.O. Box 368, Logan, UT 84321. Published by The Genealogical Society of Utah. Send for a free catalogue with list and full descriptions of many genealogical aids.

Additional Children and Sources:

Husband's name **Wife's name**

Sex	Children's Names in Full (Arranged in order of birth)	Children's Data	Day Month Year	City, Town or Place County or Province, etc. State or Country	Add. Info on Children
	9	Birth			
		Marr.			
	Full Name of Spouse	Death			
		Burial			
	10	Birth			
		Marr.			
	Full Name of Spouse	Death			
		Burial			
	11	Birth			
		Marr.			
	Full Name of Spouse	Death			
		Burial			
	12	Birth			
		Marr.			
	Full Name of Spouse	Death			
		Burial			
	13	Birth			
		Marr.			
	Full Name of Spouse	Death			
		Burial			
	14	Birth			
		Marr.			
	Full Name of Spouse	Death			
		Burial			
	15	Birth			
		Marr.			
	Full Name of Spouse	Death			
		Burial			

Sources for Husband:

Sources for Wife:

Sources for Children:

Additional Information:

Family Group Sheet

Husband's Full Name William Cleveland (p. 1 of 2) Chart No.

Husband's Data	Day Month Year	City, Town or Place	County or Province, etc.	State or Country	Add. Info. on Husband
Birth	Aug. 1830	Meriwether County, GA			
Chr'nd					
Marr.	Dec. 4, 1850	Monroe County, GA			
Death					
Burial					

Places of Residence to TX in 1853; Thornton, Limestone County, TX (1886) (enlisted June 5, 1861)

Occupation Church Affiliation Military Rec. CSA/Capt. Co. B 10th TX

Other wives, if any. No. (1) (2) etc. Make separate sheet for each marr. 2. Harriet Grayson

His Father Washington Cromwell Cleveland Mother's Maiden Name Edna Armstrong

Wife's Full Maiden Name Susanna Hollis

Wife's Data	Day Month Year	City, Town or Place	County or Province, etc.	State or Country	Add. Info. on Wife
Birth	Apr 5, 1830	Monroe County, GA			
Chr'nd					
Death	Sept 23, 1859	Limestone County, TX			
Burial					

Places of Residence

Occupation Church Affiliation Military Rec.

Other husbands, if any. No. (1) (2) etc. Make separate sheet for each marr.

Her Father Thomas Hollis Mother's Maiden Name Elizabeth Taylor

Sex	Children's Names in Full (Arranged in order of birth)	Children's Data	Day Month Year	City, Town or Place	County or Province, etc.	State or Country	Add. Info on Children
	1 Fannie Cromwell	Birth	Sept 5, 1851	Crawford County, GA			
	Full Name of Spouse	Marr.					
		Death	Aug 23, 1884	Falls County, TX			
		Burial					
	2 Frank Ezekiel	Birth	Apr 28, 1853	Marion County, GA			
		Marr.	Nov 28, 1878	Thornton, TX			
	Full Name of Spouse	Death					
	Martha Jane Fox	Burial					
	3 Carlos Clayton	Birth	Oct 21, 1855	Grimes County, TX			
		Marr.					
	Full Name of Spouse	Death					
		Burial					
	4 Susan Sneed	Birth	Mar 23, 1858	Limestone County, TX			
		Marr.					
	Full Name of Spouse	Death					
		Burial					
	5 Willie Hollis	Birth	Aug 27, 1859	Limestone County, TX			lived
		Marr.	before 1886				far West
	Full Name of Spouse	Death					
		Burial					
	6	Birth					
		Marr.					
	Full Name of Spouse	Death					
		Burial					
	7	Birth					
		Marr.					
	Full Name of Spouse	Death					
		Burial					
	8	Birth					
		Marr.					
	Full Name of Spouse	Death					
		Burial					

Compiler Notes:

Address

City, State, Zip

Date

P.O. Box 368, Logan, UT 84321. Publishers of *The Genealogical Helper*. Send for a free catalogue with list and full descriptions of many genealogical aids.

Additional Children and Sources:

Husband's name **Wife's name**

Sex	Children's Names in Full (Arranged in order of birth)	Children's Data	Day Month Year	City, Town or Place	County or Province, etc.	State or Country	Add. Info on Children
	9	Birth					
		Marr.					
	Full Name of Spouse	Death					
		Burial					
	10	Birth					
		Marr.					
	Full Name of Spouse	Death					
		Burial					
	11	Birth					
		Marr.					
	Full Name of Spouse	Death					
		Burial					
	12	Birth					
		Marr.					
	Full Name of Spouse	Death					
		Burial					
	13	Birth					
		Marr.					
	Full Name of Spouse	Death					
		Burial					
	14	Birth					
		Marr.					
	Full Name of Spouse	Death					
		Burial					
	15	Birth					
		Marr.					
	Full Name of Spouse	Death					
		Burial					

Sources for Husband:

Sources for Wife:

Sources for Children:

Additional Information:

Family Group Sheet

Husband's Full Name William Cleveland (p. 2 of 2) **Chart No.**

Husband's Data	Day Month Year	City, Town or Place	County or Province, etc.	State or Country	Add. Info. on Husband
Birth	Aug, 1830	Meriwether County, GA			
Chr'nd					
Marr.	Dec 25, 1865				
Death					
Burial					

Places of Residence

Occupation | Church Affiliation | Military Rec.

Other wives, if any. No. (1) (2) etc. Make separate sheet for each marr. 1. Susanna Hollis

His Father Washington Cromwell Cleveland Mother's Maiden Name Edna Armstrong

Wife's Full Maiden Name Harriet Grayson

Wife's Data	Day Month Year	City, Town or Place	County or Province, etc.	State or Country	Add. Info. on Wife
Birth	Oct 20, 1837	Wilcox County, AL			
Chr'nd					
Death					
Burial					

Places of Residence

Occupation | Church Affiliation | Military Rec.

Other husbands, if any. No. (1) (2) etc. Make separate sheet for each marr.

Her Father Squier Grant Grayson Mother's Maiden Name

Sex	Children's Names in Full (Arranged in order of birth)	Children's Data	Day Month Year	City, Town or Place	County or Province, etc.	State or Country	Add. Info on Children
	1 John Homer	Birth	Oct 22, 1869				
	Full Name of Spouse	Marr.					
		Death					
		Burial					
	2 Eugene Grayson	Birth	May 14, 1872				
	Full Name of Spouse	Marr.					
		Death	Sept 25, 1872				
		Burial					
	3 Julia	Birth	Oct 1, 1873				
	Full Name of Spouse	Marr.					
		Death					
		Burial					
	4 Anna Christine	Birth	July 9, 1875				
	Full Name of Spouse	Marr.					
		Death					
		Burial					
	5 Mary	Birth	Sept 1, 1878				
	Full Name of Spouse	Marr.					
		Death					
		Burial					
	6 Ella Merle	Birth	Feb 14, 1881				
	Full Name of Spouse	Marr.					
		Death					
		Burial					
	7	Birth					
	Full Name of Spouse	Marr.					
		Death					
		Burial					
	8	Birth					
	Full Name of Spouse	Marr.					
		Death					
		Burial					

Compiler | Notes:

Address

City, State, Zip

Date

Form A100. Family Group Sheet by The Everton Publishers, P.O. Box 368, Logan, UT 84321. Publishers of *The Genealogical Helper*. Send for a free catalogue with list and full descriptions of many genealogical aids.

Husband's Full Name

Additional Children and Sources:

Husband's name

Wife's name

Sex	Children's Names in Full (Arranged in order of birth)	Children's Data	Day Month Year	City, Town or Place County or Province, etc. State or Country	Add. Info on Children
	9	Birth			
		Marr.			
	Full Name of Spouse	Death			
		Burial			
	10	Birth			
		Marr.			
	Full Name of Spouse	Death			
		Burial			
	11	Birth			
		Marr.			
	Full Name of Spouse	Death			
		Burial			
	12	Birth			
		Marr.			
	Full Name of Spouse	Death			
		Burial			
	13	Birth			
		Marr.			
	Full Name of Spouse	Death			
		Burial			
	14	Birth			
		Marr.			
	Full Name of Spouse	Death			
		Burial			
	15	Birth			
		Marr.			
	Full Name of Spouse	Death			
		Burial			

Sources for Husband:

Sources for Wife:

Sources for Children:

Additional Information:

Family Group Sheet

Husband's Full Name Frank Ezekiel Cleveland

Chart No.

Husband's Data	Day Month Year	City, Town or Place	County or Province, etc.	State or Country	Add. Info. on Husband
Birth	Apr 28, 1853	Marion County, GA			erected first building in Thornton, TX
Chr'nd					
Marr.	Nov 28, 1878	Thornton, TX			
Death					
Burial					

Places of Residence

Occupation merchant | Church Affiliation | Military Rec.

Other wives, if any. No. (1) (2) etc.
Make separate sheet for each marr.

His Father William Cleveland | Mother's Maiden Name Susanna Hollis

Wife's Full Maiden Name Martha Jane Fox

Wife's Data	Day Month Year	City, Town or Place	County or Province, etc.	State or Country	Add. Info. on Wife
Birth	Nov 29, 1860	Marshall, TX			
Chr'nd					
Death					
Burial					

Places of Residence

Occupation | Church Affiliation | Military Rec.

Other husbands, if any. No. (1) (2) etc.
Make separate sheet for each marr.

Her Father John Wesley Fox | Mother's Maiden Name Mary Ann Craver

Sex	Children's Names in Full (Arranged in order of birth)	Children's Data	Day Month Year	City, Town or Place	County or Province, etc.	State or Country	Add. Info on Children
	1 Etta May	Birth	Dec 2, 1879	Thornton, TX			
	Full Name of Spouse	Marr.					
		Death	Dec 2, 1879	Thornton, TX			
		Burial					
	2 Ula May	Birth	Jan 2, 1880	Thornton, TX			
	Full Name of Spouse	Marr.					
		Death	Feb 3, 1880	Thornton, TX			
		Burial					
	3 Edna Arbertia	Birth	June 17, 1882	Thornton, TX			
	Full Name of Spouse	Marr.					
		Death					
		Burial					
	4 John Lewis	Birth	Sept. 21, 1885	Thornton, TX			
	Full Name of Spouse	Marr.					
		Death					
		Burial					
	5	Birth					
	Full Name of Spouse	Marr.					
		Death					
		Burial					
	6	Birth					
	Full Name of Spouse	Marr.					
		Death					
		Burial					
	7	Birth					
	Full Name of Spouse	Marr.					
		Death					
		Burial					
	8	Birth					
	Full Name of Spouse	Marr.					
		Death					
		Burial					

Compiler | Notes:

Address

City, State, Zip

Date

Form A100. Family Group Sheet by The Everton Publishers, P.O. Box 368, Logan, UT 84321. Publishers of *The Genealogical Helper*. Send for a free catalogue with list and full description of many genealogical aids.

Husband's Full Name

Additional Children and Sources:

Husband's name

Wife's name

Sex	Children's Names in Full (Arranged in order of birth)	Children's Data	Day Month Year	City, Town or Place County or Province, etc. State or Country	Add. Info on Children
	9	Birth			
		Marr.			
	Full Name of Spouse	Death			
		Burial			
	10	Birth			
		Marr.			
	Full Name of Spouse	Death			
		Burial			
	11	Birth			
		Marr.			
	Full Name of Spouse	Death			
		Burial			
	12	Birth			
		Marr.			
	Full Name of Spouse	Death			
		Burial			
	13	Birth			
		Marr.			
	Full Name of Spouse	Death			
		Burial			
	14	Birth			
		Marr.			
	Full Name of Spouse	Death			
		Burial			
	15	Birth			
		Marr.			
	Full Name of Spouse	Death			
		Burial			

Sources for Husband:

Sources for Wife:

Sources for Children:

Additional Information:

Family Group Sheet

Husband's Full Name John Cleveland **Chart No.**

Husband's Data	Day Month Year	City, Town or Place	County or Province, etc.	State or Country	Add. Info. on Husband
Birth	Nov 18, 1769	Culpeper County, VA			b. also shown as Nov 30, 1770; 1784 land grant in SC
Chr'nd					
Marr.	Jan 10, 1796				
Death	Apr 22, 1828	Elbert County, GA			
Burial		Cleveland Cemetery, Elbert County, GA			

Places of Residence

Occupation | Church Affiliation | Military Rec.

Other wives, if any. No. (1) (2) etc.
Make separate sheet for each marr.

His Father Jacob Cleveland Mother's Maiden Name Milly White

Wife's Full Maiden Name Rhoda Kidd

Wife's Data	Day Month Year	City, Town or Place	County or Province, etc.	State or Country	Add. Info. on Wife
Birth	Feb 8, 1778	Pittsy County, VA			
Chr'nd					
Death	Sept 4, 1843	Elbert County, GA			
Burial		Cleveland Cemetery, Elbert County, GA			

Places of Residence

Occupation | Church Affiliation | Military Rec.

Other husbands, if any. No. (1) (2) etc.
Make separate sheet for each marr.

Her Father Webb Kidd Mother's Maiden Name Elizabeth "Betty" White

Sex	Children's Names in Full (Arranged in order of birth)	Children's Data	Day Month Year	City, Town or Place / County or Province, etc. / State or Country	Add. Info on Children
	1 Jacob Mimms	Birth	July 16, 1798	Elbert County, GA	
		Marr.	Jan 10, 1828	Elbert County, GA	
	Full Name of Spouse	Death	1872	Elbert County, GA	
	Permelia Rucker	Burial			
	2 Sarah Wesley	Birth	Dec 21, 1804	Elbert County, GA	
		Marr.	Jan 27, 1829	Elbert County, GA	
	Full Name of Spouse	Death	1870	Elbert County, GA	
	Daniel Thornton	Burial			
	3 James Madison	Birth	May 14, 1808	Elbert County, GA	
		Marr.	Dec 20, 1827	Elbert County, GA	
	Full Name of Spouse	Death	July 14, 1878	Bosque County, TX	
	Penina Haley	Burial			
	4 Martha Lee	Birth	Feb 8, 1811	Elbert County, GA	2nd husband TMS? Wm. O'Briant
		Marr.	Dec 20, 1832	Elbert County, GA	
	Full Name of Spouse	Death	Mar 16, 1882	Franklin County, GA	m. Oct 4, 1831
	St. Wiley Wansley (Wanslow)	Burial		Carroll Meth. Church, Franklin Co., GA	Franklin Co, GA
	5 John Wyatt	Birth	Mar 26, 1813-14	Elbert County, GA	
		Marr.	Dec 28, 1831	Elbert County, GA	
	Full Name of Spouse	Death	Aug 31, 1836	Elbert County, GA	
	Matilda Alexander	Burial			
	6 "Ibery" Ibra Harris	Birth	Sept 16, 1819	Elbert County, GA	
		Marr.	July 9, 1840	Ruckersville, GA	
	Full Name of Spouse	Death	Apr 29, 1882	Newton County, MS	
	Sarah Elizabeth "Piety" Adams	Burial		Rock Branch Cemetery, Newton Co., MS	
	7	Birth			
		Marr.			
	Full Name of Spouse	Death			
		Burial			
	8	Birth			
		Marr.			
	Full Name of Spouse	Death			
		Burial			

Compiler | Notes:

Address

City, State, Zip

Date

Form A100, Family Group Sheet by The Everton Publishers, P.O. Box 368, Logan, UT 84321. Publishers of *The Genealogical Helper*. Send for a free catalogue with list and full descriptions of many genealogical aids.

Husband's Full Name

Additional Children and Sources:

Husband's name **Wife's name**

Sex	Children's Names in Full (Arranged in order of birth)	Children's Data	Day Month Year	City, Town or Place County or Province, etc. State or Country	Add. Info on Children
	9	Birth			
		Marr.			
	Full Name of Spouse	Death			
		Burial			
	10	Birth			
		Marr.			
	Full Name of Spouse	Death			
		Burial			
	11	Birth			
		Marr.			
	Full Name of Spouse	Death			
		Burial			
	12	Birth			
		Marr.			
	Full Name of Spouse	Death			
		Burial			
	13	Birth			
		Marr.			
	Full Name of Spouse	Death			
		Burial			
	14	Birth			
		Marr.			
	Full Name of Spouse	Death			
		Burial			
	15	Birth			
		Marr.			
	Full Name of Spouse	Death			
		Burial			

Sources for Husband:

Sources for Wife:

Sources for Children:

Additional Information:

Family Group Sheet

Husband's Full Name Jacob Mimms Cleveland

Chart No.

Husband's Data	Day Month Year	City, Town or Place	County or Province, etc.	State or Country	Add. Info. on Husband
Birth	July 16, 1798	Elbert County, GA			
Chr'nd					
Marr.	Jan 10, 1828	Elbert County, GA			
Death	1872	Elbert County, GA			
Burial					

Places of Residence

Occupation Farmer | Church Affiliation | Military Rec.

Other wives, if any. No. (1) (2) etc.
Make separate sheet for each marr.

His Father John Cleveland | Mother's Maiden Name Rhoda Kidd

Wife's Full Maiden Name Permelia Rucker

Wife's Data	Day Month Year	City, Town or Place	County or Province, etc.	State or Country	Add. Info. on Wife
Birth					
Chr'nd					
Death					
Burial					

Places of Residence

Occupation | Church Affiliation | Military Rec.

Other husbands, if any. No. (1) (2) etc.
Make separate sheet for each marr.

Her Father | Mother's Maiden Name

Sex	Children's Names in Full (Arranged in order of birth) put of order	Children's Data	Day Month Year	City, Town or Place	County or Province, etc.	State or Country	Add. Info on Children
	1 Willis (or Willie)	Birth					Killed at battle
		Marr.					of Mansfield,
	Full Name of Spouse	Death					Tarrant Co., TX
		Burial					
	2 Elixabeth	Birth					
		Marr.					LA
	Full Name of Spouse	Death					
	John Shealds	Burial					
	3 CSA Andrew Jackson	Birth	7 Jul 1834				Ruckersville,
		Marr.					GA (1883)
	Full Name of Spouse	Death	8 Nov 1910				Elberton, GA
	Mildred F. Bailey	Burial		Elmhurst Cem., Elberton, GA			(1895)
	4 Antoinette	Birth					
		Marr.					Elbert Co.,
	Full Name of Spouse	Death					GA
	R.E. Adams	Burial					
	5 "Frank" Francis B.	Birth	2 Oct 1848				
		Marr.					Ruckersville,
	Full Name of Spouse	Death	2 Apr 1884				GA
	Ida McCalla	Burial		Ruckersville Meth. Church, GA			
	6 Sarah	Birth					
		Marr.					
	Full Name of Spouse	Death					
	William D. Thornton	Burial					
	7 James Madison	Birth					
		Marr.					MS
	Full Name of Spouse	Death					
		Burial					
	8 John Washington	Birth					
		Marr.					
	Full Name of Spouse	Death					
	Alexander	Burial					

Compiler | Notes:

Address

City, State, Zip

Date

Form A100, Family Group Sheet by The Everton Publishers, P.O. Box 368, Logan, UT 84321. Publishers of *The Genealogical Helper*. Send for a free catalogue with list and full description of many genealogical aids.

94

Husband's Full Name

Additional Children and Sources:

Husband's name **Wife's name**

Sex	Children's Names in Full (Arranged in order of birth)	Children's Data	Day Month Year	City, Town or Place County or Province, etc. State or Country	Add. Info on Children
	9 Martha	Birth			
		Marr.			Banks County, GA
	Full Name of Spouse	Death			
	Tandy Wansley	Burial			
	10 Ivory	Birth			
		Marr.			MS
	Full Name of Spouse	Death			
	Adams	Burial			
	11 Millie R	Birth	3 May 1831		
		Marr.			
	Full Name of Spouse	Death	21 Jun 1885		
		Burial		Ruckersville Meth Church, GA	
	12	Birth			
		Marr.			
	Full Name of Spouse	Death			
		Burial			
	13	Birth			
		Marr.			
	Full Name of Spouse	Death			
		Burial			
	14	Birth			
		Marr.			
	Full Name of Spouse	Death			
		Burial			
	15	Birth			
		Marr.			
	Full Name of Spouse	Death			
		Burial			

Sources for Husband:

Sources for Wife:

Sources for Children:

Additional Information:

Family Group Sheet

Husband's Full Name Andrew Jackson Cleveland **Chart No.**

Husband's Data	Day Month Year	City, Town or Place	County or Province, etc.	State or Country	Add. Info. on Husband
Birth	7 Jul 1834				
Chr'nd					
Marr.					
Death	8 Nov 1910				
Burial		Elmhurst Cemetery, Elberton, Elbert County, GA			

Places of Residence Ruckersville, GA 1883 / Elberton, GA 1895

Occupation Church Affiliation Military Rec. CSA

Other wives, if any. No. (1) (2) etc. Make separate sheet for each marr.

His Father Jacob Mimms Cleveland Mother's Maiden Name Permelia Rucker

Wife's Full Maiden Name Mildred E Bailey

Wifes Data	Day Month Year	City, Town or Place	County or Province, etc	State or Country	Add. Info. on Wife
Birth					
Chr'nd					
Death					
Burial					

Places of Residence

Occupation Church Affiliation Military Rec.

Other husbands, if any. No. (1) (2) etc. Make separate sheet for each marr.

Her Father Mother's Maiden Name

Sex	Childrens Names in Full (Arrange in order of birth)	Childrens Data	Day Month Year	City, Town or Place	County or Province, etc.	State or Country	Add. info. on Children
	1 Paul Andrew	Birth	11 Nov 1871				
	Full Name of Spouse	Marr.					
		Death	10 Aug 1906				
		Burial					
	2 Jule M.	Birth					
	Full Name of Spouse West	Marr.					
		Death					
		Burial					
	3	Birth					
	Full Name of Spouse	Marr.					
		Death					
		Burial					
	4	Birth					
	Full Name of Spouse	Marr.					
		Death					
		Burial					
	5	Birth					
	Full Name of Spouse	Marr.					
		Death					
		Burial					
	6	Birth					
	Full Name of Spouse	Marr.					
		Death					
		Burial					
	7	Birth					
	Full Name of Spouse	Marr.					
		Death					
		Burial					
	8	Birth					
	Full Name of Spouse	Marr.					
		Death					
		Burial					

Compiler Notes:

Address

City, State, Zip

Date

From A100 Family Group Sheet by The Everton Publishers, P.O. Box 368, Logan, UT 84321. Publishers of The Genealogical Helper. Send for a free catalogue with list and full descriptions of many genealogical aids.

Husband's Full Name

Additional Children and Sources:

Husband's name

Wife's name

Sex	Children's Names in Full (Arrange in order of birth)	Children's Data	Day	Month	Year	City, Town or Place	County or Province, etc.	State or Country	Add. info. on Children
	9	Birth							
		Marr.							
	Full Name of Spouse	Death							
		Burial							
	10	Birth							
		Marr.							
	Full Name of Spouse	Death							
		Burial							
	11	Birth							
		Marr.							
	Full Name of Spouse	Death							
		Burial							
	12	Birth							
		Marr.							
	Full Name of Spouse	Death							
		Burial							
	13	Birth							
		Marr.							
	Full Name of Spouse	Death							
		Burial							
	14	Birth							
		Marr.							
	Full Name of Spouse	Death							
		Burial							
	15	Birth							
		Marr.							
	Full Name of Spouse	Death							
		Burial							

Sources for Husband:

Sources for Wife:

Sources for Children:

Additional Information:

Family Group Sheet

Husband's Full Name Jule M. Cleveland **Chart No.**

Husband's Data	Day Month Year	City, Town or Place	County or Province, etc.	State or Country	Add. Info. on Husband
Birth					
Chr'nd					
Marr.					
Death					
Burial					

Places of Residence

Occupation | Church Affiliation | Military Rec.

Other wives if any No (1) (2) etc
Make separate sheet for each marr

His Father Andrew Jackson Cleveland Mother's Maiden Name Mildred Bailey West

Wife's Full Maiden Name

Wifes Data	Day Month Year	City, Town or Place	County or Province, etc	State or Country	Add. Info. on Wife
Birth					
Chr'nd					
Death					
Burial					

Places of Residence

Occupation | Church Affiliation | Military Rec.

Other husbands, if any No (1) (2) etc
Make separate sheet for each marr

Her Father Mother's Maiden Name

Sex	Childrens Names in Full (Arrange in order of birth)	Childrens Data	Day Month Year	City, Town or Place	County or Province, etc.	State or Country	Add. info. on Children
	1 Caroline	Birth					
		Marr.					
	Full Name of Spouse	Death					
		Burial					
	2	Birth					
		Marr.					
	Full Name of Spouse	Death					
		Burial					
	3	Birth					
		Marr.					
	Full Name of Spouse	Death					
		Burial					
	4	Birth					
		Marr.					
	Full Name of Spouse	Death					
		Burial					
	5	Birth					
		Marr.					
	Full Name of Spouse	Death					
		Burial					
	6	Birth					
		Marr.					
	Full Name of Spouse	Death					
		Burial					
	7	Birth					
		Marr.					
	Full Name of Spouse	Death					
		Burial					
	8	Birth					
		Marr.					
	Full Name of Spouse	Death					
		Burial					

Compiler

Address

City, State, Zip

Date

Notes:

Form A100 Family Group Sheet by The Everton Publishers, P. O. Box 368, Logan, UT 84321. Publishers of The Genealogical Helper. Send for a free catalogue with list and full descriptions of many genealogical aids.

Husband's Full Name

Additional Children and Sources:

Husband's name

Wife's name

Sex	Children's Names in Full (Arrange in order of birth)	Children's Data	Day Month Year	City, Town or Place County or Province, etc. State or Country	Add. info. on Children
	9	Birth			
		Marr.			
	Full Name of Spouse	Death			
		Burial			
	10	Birth			
		Marr.			
	Full Name of Spouse	Death			
		Burial			
	11	Birth			
		Marr.			
	Full Name of Spouse	Death			
		Burial			
	12	Birth			
		Marr.			
	Full Name of Spouse	Death			
		Burial			
	13	Birth			
		Marr.			
	Full Name of Spouse	Death			
		Burial			
	14	Birth			
		Marr.			
	Full Name of Spouse	Death			
		Burial			
	15	Birth			
		Marr.			
	Full Name of Spouse	Death			
		Burial			

Sources for Husband:

Sources for Wife:

Sources for Children:

Additional Information:

Family Group Sheet

Husband's Full Name R.E. Adams **Chart No.**

Husband's Data	Day Month Year	City, Town or Place	County or Province, etc.	State or Country	Add. Info. on Husband
Birth					GA House
Chr'nd					of Rep
Marr.					
Death					
Burial					

Places of Residence

Occupation | Church Affiliation | Military Rec. CSA

Other wives, if any. No. (1) (2) etc. Make separate sheet for each marr.

His Father | Mother's Maiden Name

Wife's Full Maiden Name Antoinette Cleveland

Wifes Data	Day Month Year	City, Town or Place	County or Province, etc	State or Country	Add. Info. on Wife
Birth					
Chr'nd					
Death					
Burial					

Places of Residence Elbert County, GA

Occupation | Church Affiliation | Military Rec.

Other husbands, if any. No. (1) (2) etc. Make separate sheet for each marr.

Her Father Jacob Mimms Cleveland | Mother's Maiden Name Permelia Rucker

Sex	Childrens Names in Full (Arrange in order of birth)	Childrens Data	Day Month Year	City, Town or Place	County or Province, etc.	State or Country	Add. info. on Children
	1 Elizabeth	Birth					
		Marr.					
	Full Name of Spouse	Death					
	George J. Hall	Burial					
	2 Mamie	Birth					d. unm
		Marr.					
	Full Name of Spouse	Death					
		Burial					
	3 Willis B.	Birth					
		Marr.					
	Full Name of Spouse	Death					
		Burial					
	4	Birth					
		Marr.					
	Full Name of Spouse	Death					
		Burial					
	5	Birth					
		Marr.					
	Full Name of Spouse	Death					
		Burial					
	6	Birth					
		Marr.					
	Full Name of Spouse	Death					
		Burial					
	7	Birth					
		Marr.					
	Full Name of Spouse	Death					
		Burial					
	8	Birth					
		Marr.					
	Full Name of Spouse	Death					
		Burial					

Compiler | Notes:

Address

City, State, Zip

Date

Form A100 Family Group Sheet by The Everton Publishers, P.O. Box 368, Logan, UT 84321. Publishers of *The Genealogical Helper*. Send for a free catalogue with list and full descriptions of many genealogical aids.

Husband's Full Name _____

Additional Children and Sources:

Husband's name

Wife's name

Sex	Children's Names in Full (Arrange in order of birth)	Children's Data	Day Month Year	City, Town or Place County or Province, etc. State or Country	Add. info. on Children
	9	Birth			
		Marr.			
	Full Name of Spouse	Death			
		Burial			
	10	Birth			
		Marr.			
	Full Name of Spouse	Death			
		Burial			
	11	Birth			
		Marr.			
	Full Name of Spouse	Death			
		Burial			
	12	Birth			
		Marr.			
	Full Name of Spouse	Death			
		Burial			
	13	Birth			
		Marr.			
	Full Name of Spouse	Death			
		Burial			
	14	Birth			
		Marr.			
	Full Name of Spouse	Death			
		Burial			
	15	Birth			
		Marr.			
	Full Name of Spouse	Death			
		Burial			

Sources for Husband:

Sources for Wife:

Sources for Children:

Additional Information:

Family Group Sheet

Husband's Full Name George J. Hall **Chart No.**

Husband's Data	Day Month Year	City, Town or Place	County or Province, etc.	State or Country	Add. Info. on Husband
Birth					
Chr'nd					
Marr.					
Death					
Burial					

Places of Residence

Occupation | Church Affiliation | Military Rec.

Other wives, if any. No. (1) (2) etc.
Make separate sheet for each marr.

His Father | Mother's Maiden Name

Wife's Full Maiden Name Elizabeth Adams

Wifes Data	Day Month Year	City, Town or Place	County or Province, etc.	State or Country	Add. Info. on Wife
Birth					
Chr'nd					
Death					
Burial					

Places of Residence

Occupation | Church Affiliation | Military Rec.

Other husbands, if any. No. (1) (2) etc.
Make separate sheet for each marr.

Her Father R.E. Adams | Mother's Maiden Name Antoinette, Cleveland

Sex	Childrens Names in Full (Arrange in order of birth)	Childrens Data	Day Month Year	City, Town or Place	County or Province, etc.	State or Country	Add. info. on Children
	1 James E.	Birth	1885				
		Marr.	1906				
	Full Name of Spouse	Death					
	Lillian Deadwyler	Burial					
	2 William	Birth					
		Marr.					
	Full Name of Spouse	Death					
	Bryan	Burial					
	3 Lila	Birth					
		Marr.					
	Full Name of Spouse	Death					
	Henry Seegars	Burial					
	4 Annie	Birth					
		Marr.					
	Full Name of Spouse	Death					
	Cooper	Burial					
	5 Sarah	Birth					
		Marr.					
	Full Name of Spouse	Death					
	Benjamin Neal Smith	Burial					
	6	Birth					
		Marr.					
	Full Name of Spouse	Death					
		Burial					
	7	Birth					
		Marr.					
	Full Name of Spouse	Death					
		Burial					
	8	Birth					
		Marr.					
	Full Name of Spouse	Death					
		Burial					

Compiler | Notes:

Address

City, State, Zip

Date

Form A100, Family Group Sheet by The Everton Publishers, P.O. Box 368, Logan, UT 84321. Publishers of *The Genealogical Helper*. For a free catalogue with list and full descriptions of many genealogical aids.

Husband's Full Name _____

Additional Children and Sources:

Husband's name

Wife's name

Sex	Children's Names in Full (Arrange in order of birth)	Children's Data	Day Month Year	City, Town or Place County or Province, etc. State or Country	Add. info. on Children
	9	Birth			
		Marr.			
	Full Name of Spouse	Death			
		Burial			
	10	Birth			
		Marr.			
	Full Name of Spouse	Death			
		Burial			
	11	Birth			
		Marr.			
	Full Name of Spouse	Death			
		Burial			
	12	Birth			
		Marr.			
	Full Name of Spouse	Death			
		Burial			
	13	Birth			
		Marr.			
	Full Name of Spouse	Death			
		Burial			
	14	Birth			
		Marr.			
	Full Name of Spouse	Death			
		Burial			
	15	Birth			
		Marr.			
	Full Name of Spouse	Death			
		Burial			

Sources for Husband:

Sources for Wife:

Sources for Children:

Additional Information:

Family Group Sheet

Husband's Full Name James E. Hall **Chart No.**

Husband's Data	Day Month Year	City, Town or Place	County or Province, etc.	State or Country	Add. Info. on Husband
Birth	1885				
Chr'nd					
Marr.	1906				
Death					
Burial					

Places of Residence

Occupation Church Affiliation Military Rec.

Other wives, if any No. (1) (2) etc.
Make separate sheet for each marr.

His Father George J. Hall Mother's Maiden Name Elizabeth Adams

Wife's Full Maiden Name Lillian Deadwyler

Wifes Data	Day Month Year	City, Town or Place	County or Province, etc	State or Country	Add. Info. on Wife
Birth					
Chr'nd					
Death					
Burial					

Places of Residence

Occupation Church Affiliation Military Rec.

Other husbands, if any No. (1) (2) etc.
Make separate sheet for each marr.

Her Father Mother's Maiden Name

Sex	Childrens Names in Full (Arrange in order of birth)	Childrens Data	Day Month Year	City, Town or Place	County or Province, etc.	State or Country	Add. info. on Children
	1 Willie Elizabeth	Birth					
		Marr.					
	Full Name of Spouse	Death					
	L. A. Moore	Burial					
	2 James E., Jr.	Birth					
		Marr.					
	Full Name of Spouse	Death					
		Burial					
	3	Birth					
		Marr.					
	Full Name of Spouse	Death					
		Burial					
	4	Birth					
		Marr.					
	Full Name of Spouse	Death					
		Burial					
	5	Birth					
		Marr.					
	Full Name of Spouse	Death					
		Burial					
	6	Birth					
		Marr.					
	Full Name of Spouse	Death					
		Burial					
	7	Birth					
		Marr.					
	Full Name of Spouse	Death					
		Burial					
	8	Birth					
		Marr.					
	Full Name of Spouse	Death					
		Burial					

Compiler Notes:

Address

City, State, Zip

Date

Form A100, Family Group Sheet by The Everton Publishers, P.O. Box 368, Logan, UT 84321. Publishers of The Genealogical Helper. Send for a free catalogue with list and full descriptions of many genealogical aids.

Husband's Full Name _____

Additional Children and Sources:

Husband's name

Wife's name

Sex	Children's Names in Full (Arrange in order of birth)	Children's Data	Day Month Year	City, Town or Place County or Province, etc. State or Country	Add. info. on Children
	9	Birth			
		Marr.			
	Full Name of Spouse	Death			
		Burial			
	10	Birth			
		Marr.			
	Full Name of Spouse	Death			
		Burial			
	11	Birth			
		Marr.			
	Full Name of Spouse	Death			
		Burial			
	12	Birth			
		Marr.			
	Full Name of Spouse	Death			
		Burial			
	13	Birth			
		Marr.			
	Full Name of Spouse	Death			
		Burial			
	14	Birth			
		Marr.			
	Full Name of Spouse	Death			
		Burial			
	15	Birth			
		Marr.			
	Full Name of Spouse	Death			
		Burial			

Sources for Husband:

Sources for Wife:

Sources for Children:

Additional Information:

Family Group Sheet

Husband's Full Name "Frank" Francis B. Cleveland **Chart No.**

Husband's Data	Day Month Year	City, Town or Place	County or Province, etc.	State or Country	Add. Info. on Husband
Birth	2 Oct 1848				
Chr'nd					
Marr.					
Death	2 Apr 1884				
Burial		Ruckersville Methodist Church Cem.,	Ruckersville, GA		

Places of Residence

Occupation | Church Affiliation | Military Rec.

Other wives, if any. No. (1) (2) etc.
Make separate sheet for each marr.

His Father Jacob Mimms Cleveland Mother's Maiden Name Permelia Rucker

Wife's Full Maiden Name Ida McCalla

Wife's Data	Day Month Year	City, Town or Place	County or Province, etc	State or Country	Add. Info. on Wife
Birth					
Chr'nd					
Death					
Burial					

Places of Residence

Occupation | Church Affiliation | Military Rec.

Other husbands, if any. No. (1) (2) etc.
Make separate sheet for each marr.

Her Father Mother's Maiden Name

Sex	Children's Names in Full (Arrange in order of birth) out of order	Children's Data	Day Month Year	City, Town or Place	County or Province, etc.	State or Country	Add. info. on Children
	1 McCalla	Birth	10 Feb 1880				
		Marr.		Elberton,	Elbert County,	GA (?)	
	Full Name of Spouse	Death					
		Burial		Ruckersville,	Meth Church Cem		
	2 Infant	Birth	22 Mar 1882				
		Marr.					
	Full Name of Spouse	Death	12 Apr 1883				
		Burial		Ruckersville,	Meth Church Cem		
	3 Mary Sue	Birth	21 Sep 1878				
		Marr.					
	Full Name of Spouse	Death	30 Sept 1878				
		Burial		Ruckersville,	Meth Church Cem		
	4 Francis Lanier	Birth	6 Nov 1874				
		Marr.					
	Full Name of Spouse	Death	13 May 1875				
		Burial		Ruckersville,	Meth Church Cem		
	5 Andrew B.	Birth	1876				
		Marr.	1900				
	Full Name of Spouse Agnes R. Hall	Death	1936				
		Burial		Elmhurst Cemetery,	Elberton, GA		
	6 Jessie	Birth					
		Marr.					
	Full Name of Spouse Jesse Warren	Death					
		Burial					
	7	Birth					
		Marr.					
	Full Name of Spouse	Death					
		Burial					
	8	Birth					
		Marr.					
	Full Name of Spouse	Death					
		Burial					

Compiler

Address

City, State, Zip

Date

Notes:

Form A100, Family Group Sheet by The Everton Publishers, P.O. Box 368, Logan, UT 84321. Publishers of The Genealogical Helper. Send for a free catalogue with list and full descriptions of many genealogical aids.

Husband's Full Name _____

Additional Children and Sources:

Husband's name

Wife's name

Sex	Children's Names in Full (Arrange in order of birth)	Children's Data	Day Month Year	City, Town or Place County or Province, etc. State or Country	Add. info. on Children
	9	Birth			
		Marr.			
	Full Name of Spouse	Death			
		Burial			
	10	Birth			
		Marr.			
	Full Name of Spouse	Death			
		Burial			
	11	Birth			
		Marr.			
	Full Name of Spouse	Death			
		Burial			
	12	Birth			
		Marr.			
	Full Name of Spouse	Death			
		Burial			
	13	Birth			
		Marr.			
	Full Name of Spouse	Death			
		Burial			
	14	Birth			
		Marr.			
	Full Name of Spouse	Death			
		Burial			
	15	Birth			
		Marr.			
	Full Name of Spouse	Death			
		Burial			

Sources for Husband:

Sources for Wife:

Sources for Children:

Additional Information:

Family Group Sheet

Husband's Full Name Andrew B. Cleveland **Chart No.**

Husband's Data	Day Month Year	City, Town or Place	County or Province, etc.	State or Country	Add. Info. on Husband
Birth	1876				
Chr'nd					
Marr.	1900				
Death	1936				
Burial		Elmhurst Cemetery, Elberton, Elbert County, GA			

Places of Residence

Occupation | Church Affiliation | Military Rec.

Other wives, if any. No. (1) (2) etc.
Make separate sheet for each marr.

His Father Frank Cleveland Mother's Maiden Name Ida McCalla

Wife's Full Maiden Name Agnes R. Hall

Wife's Data	Day Month Year	City, Town or Place	County or Province, etc	State or Country	Add. Info. on Wife
Birth	1882				
Chr'nd					
Death	1920				
Burial		Elmhurst Cemetery, Elberton, Elbert County, GA			

Places of Residence

Occupation | Church Affiliation | Military Rec.

Other husbands, if any. No. (1) (2) etc.
Make separate sheet for each marr.

Her Father Mother's Maiden Name

Sex	Childrens Names in Full (Arrange in order of birth)	Childrens Data	Day Month Year	City, Town or Place	County or Province, etc.	State or Country	Add. Info. on Children
	1 Frank	Birth					
		Marr.					
	Full Name of Spouse	Death					
	Cleo Smith	Burial					
	2 Lanier	Birth					
		Marr.					
	Full Name of Spouse 1899-1959 (mason)	Death					
	buried at Elmhurst Augustus Wansley	Burial					
	3 Elizabeth	Birth					
		Marr.					
	Full Name of Spouse	Death					
	Frank Veronee	Burial					
	4 Helen	Birth					
		Marr.					
	Full Name of Spouse	Death					
		Burial					
	5 McCalla	Birth					
		Marr.					
	Full Name of Spouse	Death					
		Burial					
	6 Andrew B., Jr.	Birth	1917				
		Marr.					
	Full Name of Spouse	Death					
	Louise Craig	Burial					
	7	Birth					
		Marr.					
	Full Name of Spouse	Death					
		Burial					
	8	Birth					
		Marr.					
	Full Name of Spouse	Death					
		Burial					

Compiler

Address

City, State, Zip

Date

Notes:

Form A100, Family Group Sheet by The Everton Publishers, P.O. Box 368, Logan, UT 84321. Publishers of *The Genealogical Helper*. Send for a free catalogue with list and full descriptions of many genealogical aids.

Husband's Full Name

Additional Children and Sources:

Husband's name

Wife's name

Sex	Childrens Names in Full (Arrange in order of birth)	Childrens Data	Day Month Year	City, Town or Place County or Province, etc. State or Country	Add. info. on Children
	9	Birth			
		Marr.			
	Full Name of Spouse	Death			
		Burial			
	10	Birth			
		Marr.			
	Full Name of Spouse	Death			
		Burial			
	11	Birth			
		Marr.			
	Full Name of Spouse	Death			
		Burial			
	12	Birth			
		Marr.			
	Full Name of Spouse	Death			
		Burial			
	13	Birth			
		Marr.			
	Full Name of Spouse	Death			
		Burial			
	14	Birth			
		Marr.			
	Full Name of Spouse	Death			
		Burial			
	15	Birth			
		Marr.			
	Full Name of Spouse	Death			
		Burial			

Sources for Husband:

Sources for Wife:

Sources for Children:

Additional Information:

Family Group Sheet

Husband's Full Name Frank Cleveland **Chart No.**

Husband's Data	Day Month Year	City, Town or Place	County or Province, etc.	State or Country	Add. Info. on Husband
Birth					
Chr'nd					
Marr.					
Death					
Burial					

Places of Residence

Occupation | Church Affiliation | Military Rec.

Other wives, if any. No. (1) (2) etc.
Make separate sheet for each marr.

His Father Andrew B. Cleveland Mother's Maiden Name Agnes Hall

Wife's Full Maiden Name Cleo Smith

Wife's Data	Day Month Year	City, Town or Place	County or Province, etc	State or Country	Add. Info. on Wife
Birth					
Chr'nd					
Death					
Burial					

Places of Residence

Occupation | Church Affiliation | Military Rec.

Other husbands, if any. No. (1) (2) etc.
Make separate sheet for each marr.

Her Father Mother's Maiden Name

Sex	Childrens Names in Full (Arrange in order of birth)	Childrens Data	Day Month Year	City, Town or Place	County or Province, etc.	State or Country	Add. info. on Children
	1 Agnes	Birth					
		Marr.					
	Full Name of Spouse	Death					
		Burial					
	2	Birth					
		Marr.					
	Full Name of Spouse	Death					
		Burial					
	3	Birth					
		Marr.					
	Full Name of Spouse	Death					
		Burial					
	4	Birth					
		Marr.					
	Full Name of Spouse	Death					
		Burial					
	5	Birth					
		Marr.					
	Full Name of Spouse	Death					
		Burial					
	6	Birth					
		Marr.					
	Full Name of Spouse	Death					
		Burial					
	7	Birth					
		Marr.					
	Full Name of Spouse	Death					
		Burial					
	8	Birth					
		Marr.					
	Full Name of Spouse	Death					
		Burial					

Compiler | Notes:

Address

City, State, Zip

Date

Form A100. Family Group Sheet by The Everton Publishers, P. O. Box 368, Logan, UT 84321. Publishers of *The Genealogical Helper*. Send for a free catalogue with list and full descriptions of many genealogical aids.

Husband's Full Name

Additional Children and Sources:

Husband's name

Wife's name

Sex	Childrens Names in Full (Arrange in order of birth)	Childrens Data	Day Month Year	City, Town or Place County or Province, etc. State or Country	Add. info. on Children
	9	Birth			
		Marr.			
	Full Name of Spouse	Death			
		Burial			
	10	Birth			
		Marr.			
	Full Name of Spouse	Death			
		Burial			
	11	Birth			
		Marr.			
	Full Name of Spouse	Death			
		Burial			
	12	Birth			
		Marr.			
	Full Name of Spouse	Death			
		Burial			
	13	Birth			
		Marr.			
	Full Name of Spouse	Death			
		Burial			
	14	Birth			
		Marr.			
	Full Name of Spouse	Death			
		Burial			
	15	Birth			
		Marr.			
	Full Name of Spouse	Death			
		Burial			

Sources for Husband:

Sources for Wife:

Sources for Children:

Additional Information:

Family Group Sheet

Husband's Full Name Andrew B. Cleveland, Jr. **Chart No.**

Husband's Data	Day Month Year	City, Town or Place	County or Province, etc.	State or Country	Add. Info. on Husband
Birth	1917				
Chr'nd					
Marr.					
Death					
Burial					

Places of Residence

Occupation | Church Affiliation | Military Rec.

Other wives, if any. No. (1) (2) etc.
Make separate sheet for each marr.

His Father Andrew B. Cleveland Mother's Maiden Name Agnes Hall

Wife's Full Maiden Name Louise Craig

Wife's Data	Day Month Year	City, Town or Place	County or Province, etc	State or Country	Add. Info. on Wife
Birth	1920				
Chr'nd					
Death					
Burial					

Places of Residence

Occupation | Church Affiliation | Military Rec.

Other husbands, if any. No. (1) (2) etc.
Make separate sheet for each marr.

Her Father Mother's Maiden Name

Sex	Children's Names in Full (Arrange in order of birth)	Children's Data	Day Month Year	City, Town or Place	County or Province, etc.	State or Country	Add. info. on Children
	1 D. Craig	Birth	1947				
		Marr.					
	Full Name of Spouse	Death					
	Jane Edwards	Burial					
	2	Birth					
		Marr.					
	Full Name of Spouse	Death					
		Burial					
	3	Birth					
		Marr.					
	Full Name of Spouse	Death					
		Burial					
	4	Birth					
		Marr.					
	Full Name of Spouse	Death					
		Burial					
	5	Birth					
		Marr.					
	Full Name of Spouse	Death					
		Burial					
	6	Birth					
		Marr.					
	Full Name of Spouse	Death					
		Burial					
	7	Birth					
		Marr.					
	Full Name of Spouse	Death					
		Burial					
	8	Birth					
		Marr.					
	Full Name of Spouse	Death					
		Burial					

Compiler

Address

City, State, Zip

Date

Notes:

Form A100 Family Group Sheet by The Everton Publishers, P.O. Box 368, Logan, UT 84321. Publishers of *The Genealogical Helper*. Send for a free catalogue with list and full descriptions of many genealogical aids.

Husband's Full Name _____

Additional Children and Sources:

Husband's name

Wife's name

Sex	Children's Names in Full (Arrange in order of birth)	Children's Data	Day Month Year	City, Town or Place County or Province, etc. State or Country	Add. info. on Children
	9	Birth			
		Marr.			
	Full Name of Spouse	Death			
		Burial			
	10	Birth			
		Marr.			
	Full Name of Spouse	Death			
		Burial			
	11	Birth			
		Marr.			
	Full Name of Spouse	Death			
		Burial			
	12	Birth			
		Marr.			
	Full Name of Spouse	Death			
		Burial			
	13	Birth			
		Marr.			
	Full Name of Spouse	Death			
		Burial			
	14	Birth			
		Marr.			
	Full Name of Spouse	Death			
		Burial			
	15	Birth			
		Marr.			
	Full Name of Spouse	Death			
		Burial			

Sources for Husband:

Sources for Wife:

Sources for Children:

Additional Information:

Family Group Sheet

Husband's Full Name D. Craig Cleveland **Chart No.**

Husband's Data	Day Month Year	City, Town or Place	County or Province, etc.	State or Country	Add. Info. on Husband
Birth	1947				
Chr'nd					
Marr.					
Death					
Burial					

Places of Residence

Occupation | Church Affiliation | Military Rec.

Other wives, if any. No. (1) (2) etc
Make separate sheet for each marr.

His Father Andrew B. Cleveland, Jr. Mother's Maiden Name Louise Craig

Wife's Full Maiden Name Jane Edwards

Wife's Data	Day Month Year	City, Town or Place	County or Province, etc	State or Country	Add. Info. on Wife
Birth	1948				
Chr'nd					
Death					
Burial					

Places of Residence

Occupation | Church Affiliation | Military Rec.

Other husbands, if any. No. (1) (2) etc
Make separate sheet for each marr.

Her Father | Mother's Maiden Name

Sex	Childrens Names in Full (Arrange in order of birth)	Children's Data	Day Month Year	City, Town or Place	County or Province, etc.	State or Country	Add. info. on Children
	1 Stephanie	Birth	1989				
		Marr.					
	Full Name of Spouse	Death					
		Burial					
	2	Birth					
		Marr.					
	Full Name of Spouse	Death					
		Burial					
	3	Birth					
		Marr.					
	Full Name of Spouse	Death					
		Burial					
	4	Birth					
		Marr.					
	Full Name of Spouse	Death					
		Burial					
	5	Birth					
		Marr.					
	Full Name of Spouse	Death					
		Burial					
	6	Birth					
		Marr.					
	Full Name of Spouse	Death					
		Burial					
	7	Birth					
		Marr.					
	Full Name of Spouse	Death					
		Burial					
	8	Birth					
		Marr.					
	Full Name of Spouse	Death					
		Burial					

Compiler | Notes:

Address

City, State, Zip

Date

From A100, Family Group Sheet by The Everton Publishers, P.O. Box 368, Logan, UT 84321. Publishers of The Genealogical Helper. Send for a free catalogue with list and full descriptions of many genealogical aids.

Husband's Full Name

Additional Children and Sources:

Husband's name

Wife's name

Sex	Childrens Names in Full (Arrange in order of birth)	Childrens Data	Day Month Year	City, Town or Place County or Province, etc. State or Country	Add. info. on Ch
	9	Birth			
		Marr.			
	Full Name of Spouse	Death			
		Burial			
	10	Birth			
		Marr.			
	Full Name of Spouse	Death			
		Burial			
	11	Birth			
		Marr.			
	Full Name of Spouse	Death			
		Burial			
	12	Birth			
		Marr.			
	Full Name of Spouse	Death			
		Burial			
	13	Birth			
		Marr.			
	Full Name of Spouse	Death			
		Burial			
	14	Birth			
		Marr.			
	Full Name of Spouse	Death			
		Burial			
	15	Birth			
		Marr.			
	Full Name of Spouse	Death			
		Burial			

Sources for Husband:

Sources for Wife:

Sources for Children:

Additional Information:

Family Group Sheet

Husband's Full Name Daniel Thornton

Chart No.

Husband's Data	Day Month Year	City, Town or Place	County or Province, etc.	State or Country	Add. Info. on Husband
Birth	Nov 30, 1810				
Chr'nd					
Marr.	Jan 27, 1829	Elbert County, GA			
Death					
Burial					

Places of Residence Elbert County, GA

Occupation | Church Affiliation | Military Rec.

Other wives, if any. No. (1) (2) etc.
Make separate sheet for each marr.

His Father | Mother's Maiden Name

Wife's Full Maiden Name Sarah Wesley Cleveland

Wife's Data	Day Month Year	City, Town or Place	County or Province, etc.	State or Country	Add. Info. on Wife
Birth	Dec 21, 1804	Elbert County, GA			
Chr'nd					
Death	1870				
Burial					

Places of Residence

Occupation | Church Affiliation | Military Rec.

Other husbands, if any. No. (1) (2) etc.
Make separate sheet for each marr.

Her Father John Cleveland | Mother's Maiden Name Rhoda Kidd

Sex	Children's Names in Full (Arranged in order of birth)	Children's Data	Day Month Year	City, Town or Place	County or Province, etc.	State or Country	Add. Info on Children
	1 Martha Almiry	Birth	4 Aug 1830				
	Full Name of Spouse	Marr.					
		Death					
		Burial					
	2 Elmira	Birth					
	Full Name of Spouse	Marr.					
		Death					
		Burial					
	3 Priscilla	Birth					
	Full Name of Spouse	Marr.					
		Death					
		Burial					
	4 Helen	Birth					
	Full Name of Spouse	Marr.					
		Death					
		Burial					
	5	Birth					
	Full Name of Spouse	Marr.					
		Death					
		Burial					
	6	Birth					
	Full Name of Spouse	Marr.					
		Death					
		Burial					
	7	Birth					
	Full Name of Spouse	Marr.					
		Death					
		Burial					
	8	Birth					
	Full Name of Spouse	Marr.					
		Death					
		Burial					

Compiler | Notes:

Address

City, State, Zip

Date

Form A100. Family Group Sheet by The Everton Publishers, P.O. Box 368, Logan, UT 84321. Publishers of *The Genealogical Helper*. Send for a free catalogue with list and full descriptions of many genealogical aids.

Husband's Full Name

Additional Children and Sources:

Husband's name **Wife's name**

Sex	Children's Names in Full (Arranged in order of birth)	Children's Data	Day	Month	Year	City, Town or Place	County or Province, etc.	State or Country	Add. Info on Children
	9	Birth							
		Marr.							
	Full Name of Spouse	Death							
		Burial							
	10	Birth							
		Marr.							
	Full Name of Spouse	Death							
		Burial							
	11	Birth							
		Marr.							
	Full Name of Spouse	Death							
		Burial							
	12	Birth							
		Marr.							
	Full Name of Spouse	Death							
		Burial							
	13	Birth							
		Marr.							
	Full Name of Spouse	Death							
		Burial							
	14	Birth							
		Marr.							
	Full Name of Spouse	Death							
		Burial							
	15	Birth							
		Marr.							
	Full Name of Spouse	Death							
		Burial							

Sources for Husband:

Sources for Wife:

Sources for Children:

Additional Information:

Family Group Sheet

Husband's Full Name James Madison Cleveland

Chart No.

Husband's Data	Day Month Year	City, Town or Place	County or Province, etc.	State or Country	Add. Info. on Husband
Birth	May 14, 1808	Elbert County, GA			
Chr'nd					
Marr.	Dec 20, 1827	Elbert County, GA			
Death	July 14, 1878	Bosques County, TX			
Burial					

Places of Residence: Newton County, MS (1860)

Occupation: wheelwright — Church Affiliation — Military Rec.

Other wives, if any. No. (1) (2) etc. Make separate sheet for each marr.

His Father: John Cleveland — Mother's Maiden Name: Rhoda Kidd

Wife's Full Maiden Name Penina Haley

Wife's Data	Day Month Year	City, Town or Place	County or Province, etc.	State or Country	Add. Info. on Wife
Birth	July 30, 1810				
Chr'nd					
Death					
Burial					

Places of Residence

Occupation — Church Affiliation — Military Rec.

Other husbands, if any. No. (1) (2) etc. Make separate sheet for each marr.

Her Father — Mother's Maiden Name

Sex	Children's Names in Full (Arranged in order of birth)	Children's Data	Day Month Year	City, Town or Place	County or Province, etc.	State or Country	Add. Info on Children
	1 Sarah J.	Birth	Jan 16, 1829				
	Full Name of Spouse	Marr.					TX (1885)
		Death					
		Burial					
	2 Mary F.	Birth	Aug 18, 1830				
	Full Name of Spouse	Marr.					
		Death					
		Burial					
	3 Martha E.	Birth	Apr 15, 1832				
	Full Name of Spouse	Marr.					
		Death					
		Burial					
	4 John M.	Birth	Dec 2, 1833				
	Full Name of Spouse	Marr.					d. in Army
		Death	1862	Columbus, MS			
		Burial					
	5 Tabitha A.	Birth	Nov 3, 1835				
	Full Name of Spouse	Marr.					
		Death					
		Burial					
	6 Elmira H.	Birth	Mar 13, 1838				
	Full Name of Spouse	Marr.					
		Death					
		Burial					
	7 Nancy P.	Birth	Jan 10, 1840				
	Full Name of Spouse	Marr.					
		Death					
		Burial					
	8 Eliza J.	Birth	Dec 10, 1842				
	Full Name of Spouse	Marr.					
		Death					
		Burial					

Compiler

Address

City, State, Zip

Date

Notes:

Form A100. Family Group Sheet by The Everton Publishers, P.O. Box 368, Logan, UT 84321. Publishers of *The Genealogical Helper*. Send for a free catalogue with list and full descriptions of many genealogical aids.

Husband's Full Name

Additional Children and Sources:

Husband's name **Wife's name**

Sex	Children's Names in Full (Arranged in order of birth)	Children's Data	Day Month Year	City, Town or Place	County or Province, etc.	State or Country	Add. Info on Children
	9 Emily M.	Birth	July 18, 1844				
		Marr.					
	Full Name of Spouse	Death					
		Burial					
	10 William M.	Birth	June 13, 1846	Elberton, GA			
		Marr.	Dec. 10, 1863	Decatur, MS			
	Full Name of Spouse Nancy Hollingsworth	Death					
		Burial					
	11 Cora A.	Birth	Mar 24, 1851				
		Marr.					
	Full Name of Spouse	Death	Aug 22, 1869				
		Burial					
	12 Thomas L	Birth					
		Marr.					
	Full Name of Spouse	Death					
		Burial					
F	13	Birth					
		Marr.					
	Full Name of Spouse	Death					
		Burial					
	14	Birth					
		Marr.					
	Full Name of Spouse	Death					
		Burial					
	15	Birth					
		Marr.					
	Full Name of Spouse	Death					
		Burial					

Sources for Husband:

Sources for Wife:

Sources for Children:

Additional Information:

Family Group Sheet

Husband's Full Name William M. Cleveland **Chart No.**

Husband's Data	Day Month Year	City, Town or Place	County or Province, etc.	State or Country	Add. Info. on Husband
Birth	June 13, 1846	Elberton, GA			
Chr'nd					
Marr.	Dec 10, 1863	Decatur, MS			
Death					
Burial					

Places of Residence to MS 1852; to TX 1868; Bosque County, TX (1883-1885)

Occupation blacksmith Church Affiliation Military Rec.

Other wives, if any. No. (1) (2) etc.
Make separate sheet for each marr.

His Father James Madison Cleveland Mother's Maiden Name Penina Haley

Wife's Full Maiden Name Nancy Hollingsworth

Wife's Data	Day Month Year	City, Town or Place	County or Province, etc.	State or Country	Add. Info. on Wife
Birth	May 21, 1848	Decatur, MS			
Chr'nd					
Death					
Burial					

Places of Residence

Occupation Church Affiliation Military Rec.

Other husbands, if any. No. (1) (2) etc.
Make separate sheet for each marr.

Her Father Hollingsworth Mother's Maiden Name Alexander

Sex	Children's Names in Full (Arranged in order of birth)	Children's Data	Day Month Year	City, Town or Place	County or Province, etc.	State or Country	Add. Info on Children
	1 William Barlow	Birth	Sept 21, 1865	Decatur, MS			
	Full Name of Spouse	Marr.					
		Death					
		Burial					
	2 Rosa Lee	Birth	Sept 15, 1867	Decatur, MS			
	Full Name of Spouse	Marr.					
		Death					
		Burial					
	3 Jesse Mason	Birth	Mar 3, 1871	Homer, TX			
	Full Name of Spouse	Marr.					
		Death					
		Burial					
	4 Albert	Birth	July 18, 1874	Kimball, Bosque County, TX			
	Full Name of Spouse	Marr.					
		Death					
		Burial					
	5 Josephine	Birth	Aug 18, 1880	Kimball, TX			
	Full Name of Spouse	Marr.					
		Death					
		Burial					
	6 Cora	Birth	Aug 5, 1882	Kimball, TX			
	Full Name of Spouse	Marr.					
		Death					
		Burial					
	7	Birth					
	Full Name of Spouse	Marr.					
		Death					
		Burial					
	8	Birth					
	Full Name of Spouse	Marr.					
		Death					
		Burial					

Compiler Notes:

Address

City, State, Zip

Date

Form A100. Family Group Sheet by The Everton Publishers, P.O. Box 368, Logan, UT 84321. Publishers of *The Genealogical Helper*. Send for a free catalogue with list and full descriptions of many genealogical aids.

Husband's Full Name

Additional Children and Sources:

Husband's name

Wife's name

Sex	Children's Names in Full (Arranged in order of birth)	Children's Data	Day Month Year	City, Town or Place	County or Province, etc.	State or Country	Add. Info on Children
	9	Birth					
		Marr.					
	Full Name of Spouse	Death					
		Burial					
	10	Birth					
		Marr.					
	Full Name of Spouse	Death					
		Burial					
	11	Birth					
		Marr.					
	Full Name of Spouse	Death					
		Burial					
	12	Birth					
		Marr.					
	Full Name of Spouse	Death					
		Burial					
	13	Birth					
		Marr.					
	Full Name of Spouse	Death					
		Burial					
	14	Birth					
		Marr.					
	Full Name of Spouse	Death					
		Burial					
	15	Birth					
		Marr.					
	Full Name of Spouse	Death					
		Burial					

Sources for Husband:

Sources for Wife:

Sources for Children:

Additional Information:

Family Group Sheet

Husband's Full Name St. Wiley Wansley (Wanslow?) **Chart No.**

Husband's Data	Day	Month	Year	City, Town or Place	County or Province, etc.	State or Country	Add. Info. on Husband
Birth			C1806	Banks County, GA			
Chr'nd							
Marr.	Dec	20,	1832	Elbert County, GA			
Death	Apr	2,	1836	Elbert County, GA			
Burial							

Places of Residence

Occupation | Church Affiliation | Military Rec.

Other wives, if any. No. (1) (2) etc. Make separate sheet for each marr.

His Father Thomas Wanslow | Mother's Maiden Name

Wife's Full Maiden Name Martha Lee Cleveland (p. 1 of 2)

Wife's Data	Day	Month	Year	City, Town or Place	County or Province, etc.	State or Country	Add. Info. on Wife
Birth	Feb	8,	1811	Elbert County, GA			
Chr'nd							
Death	Mar	16,	1882	Franklin County, GA			
Burial							

Places of Residence

Occupation | Church Affiliation | Military Rec.

Other husbands, if any. No. (1) (2) etc. Make separate sheet for each marr. 2. William O'Briant (O'Bryant)

Her Father John Cleveland | Mother's Maiden Name Rhoda Kidd

Sex	Children's Names in Full (Arranged in order of birth)	Children's Data	Day	Month	Year	City, Town or Place	County or Province, etc.	State or Country	Add. Info on Children
	1 Julia Jane Ann	Birth	26	May	1834				
		Marr.							
	Full Name of Spouse b. 7 Oct 1830 Wm. H. Teasley d. 11 Mar 1907	Death	2	Oct	1877				
		Burial							
	2	Birth							
		Marr.							
	Full Name of Spouse	Death							
		Burial							
	3	Birth							
		Marr.							
	Full Name of Spouse	Death							
		Burial							
	4	Birth							
		Marr.							
	Full Name of Spouse	Death							
		Burial							
	5	Birth							
		Marr.							
	Full Name of Spouse	Death							
		Burial							
	6	Birth							
		Marr.							
	Full Name of Spouse	Death							
		Burial							
	7	Birth							
		Marr.							
	Full Name of Spouse	Death							
		Burial							
	8	Birth							
		Marr.							
	Full Name of Spouse	Death							
		Burial							

Compiler | Notes:

Address

City, State, Zip

Date

Form A100. Family Group Sheet by The Everton Publishers, P.O. Box 368, Logan, UT 84321. Publishers of *The Genealogical Helper*. Send for a free catalogue with list and full descriptions of many genealogical aids.

Husband's Full Name

Husband's name

Wife's name

Sex	Children's Names in Full (Arranged in order of birth)	Children's Data	Day Month Year	City, Town or Place County or Province, etc. State or Country	Add. Info on Children
	9	Birth			
		Marr.			
	Full Name of Spouse	Death			
		Burial			
	10	Birth			
		Marr.			
	Full Name of Spouse	Death			
		Burial			
	11	Birth			
		Marr.			
	Full Name of Spouse	Death			
		Burial			
	12	Birth			
		Marr.			
	Full Name of Spouse	Death			
		Burial			
	13	Birth			
		Marr.			
	Full Name of Spouse	Death			
		Burial			
	14	Birth			
		Marr.			
	Full Name of Spouse	Death			
		Burial			
	15	Birth			
		Marr.			
	Full Name of Spouse	Death			
		Burial			

Sources for Husband:

Sources for Wife:

Sources for Children:

Additional Information:

Family Group Sheet

Husband's Full Name Thomas? William O' Bryant (O'Briant) **Chart No.**

Husband's Data	Day Month Year	City, Town or Place	County or Province, etc.	State or Country	Add. Info. on Husband
Birth	18 Jan 1811				
Chr'nd					
Marr.	Oct 4, 1837	Elbert County, GA			
Death	19 Oct 1899	Franklin County, GA			
Burial					

Places of Residence

Occupation | Church Affiliation | Military Rec.

Other wives, if any. No. (1) (2) etc.
Make separate sheet for each marr.

His Father | Mother's Maiden Name

Wife's Full Maiden Name Martha Lee Cleveland (p. 2 of 2)

Wife's Data	Day Month Year	City, Town or Place	County or Province, etc.	State or Country	Add. Info. on Wife
Birth	Feb 8, 1811	Elbert County, GA			
Chr'nd					
Death	Mar 16, 1882	Franklin County, GA			
Burial					

Places of Residence

Occupation | Church Affiliation | Military Rec.

Other husbands, if any. No. (1) (2) etc.
Make separate sheet for each marr. 1. St. Wiley Wansley (Wanslow?)

Her Father John Cleveland | Mother's Maiden Name Rhoda Kidd

Sex	Children's Names in Full (Arranged in order of birth)	Children's Data	Day Month Year	City, Town or Place	County or Province, etc.	State or Country	Add. Info on Children
	1 Jesse	Birth					
		Marr.					
	Full Name of Spouse	Death	1 Nov 1837?				
		Burial					
	2 Joseph	Birth					
		Marr.					
	Full Name of Spouse	Death	11 Feb 1856/58				
		Burial					
	3 William, Jr.	Birth	c1839				
		Marr.					
	Full Name of Spouse	Death					
		Burial					
	4	Birth					
		Marr.					
	Full Name of Spouse	Death					
		Burial					
	5	Birth					
		Marr.					
	Full Name of Spouse	Death					
		Burial					
	6	Birth					
		Marr.					
	Full Name of Spouse	Death					
		Burial					
	7	Birth					
		Marr.					
	Full Name of Spouse	Death					
		Burial					
	8	Birth					
		Marr.					
	Full Name of Spouse	Death					
		Burial					

Compiler | Notes:

Address

City, State, Zip

Date

Form A100. Family Group Sheet by The Everton Publishers, P.O. Box 368, Logan, UT 84321. Publishers of *The Genealogical Helper*. Send for a free catalogue with list and full descriptions of many genealogical aids.

Husband's Full Name

Additional Children and Sources:

Husband's name

Wife's name

Sex	Children's Names in Full (Arranged in order of birth)	Children's Data	Day Month Year	City, Town or Place County or Province, etc. State or Country	Add. Info on Children
	9	Birth			
		Marr.			
	Full Name of Spouse	Death			
		Burial			
	10	Birth			
		Marr.			
	Full Name of Spouse	Death			
		Burial			
	11	Birth			
		Marr.			
	Full Name of Spouse	Death			
		Burial			
	12	Birth			
		Marr.			
	Full Name of Spouse	Death			
		Burial			
	13	Birth			
		Marr.			
	Full Name of Spouse	Death			
		Burial			
	14	Birth			
		Marr.			
	Full Name of Spouse	Death			
		Burial			
	15	Birth			
		Marr.			
	Full Name of Spouse	Death			
		Burial			

Sources for Husband:

Sources for Wife:

Sources for Children:

Additional Information:

Family Group Sheet

Husband's Full Name John Wyatt Cleveland **Chart No.**

Husband's Data	Day Month Year	City, Town or Place	County or Province, etc.	State or Country	Add. Info. on Husband
Birth	Mar 26, 1813-14	Elbert County, GA			
Chr'nd					
Marr.	Dec 28, 1831	Elbert County, GA			
Death	Aug 31, 1836	Elbert County, GA			
Burial					

Places of Residence

Occupation | Church Affiliation | Military Rec.

Other wives, if any. No. (1) (2) etc.
Make separate sheet for each marr.

His Father John Cleveland Mother's Maiden Name Rhoda Kidd

Wife's Full Maiden Name Matilda Alexander

Wife's Data	Day Month Year	City, Town or Place	County or Province, etc.	State or Country	Add. Info. on Wife
Birth					
Chr'nd					
Death					
Burial					

Places of Residence

Occupation | Church Affiliation | Military Rec.

Other husbands, if any. No. (1) (2) etc.
Make separate sheet for each marr.

Her Father Mother's Maiden Name

Sex	Children's Names in Full (Arranged in order of birth)	Children's Data	Day Month Year	City, Town or Place	County or Province, etc.	State or Country	Add. Info on Children
	1 William	Birth	1834				
	Full Name of Spouse	Marr.					
		Death					
		Burial					
	2 Thomas Daniel	Birth	1836				
	Full Name of Spouse	Marr.					
		Death					
		Burial					
	3	Birth					
	Full Name of Spouse	Marr.					
		Death					
		Burial					
	4	Birth					
	Full Name of Spouse	Marr.					
		Death					
		Burial					
	5	Birth					
	Full Name of Spouse	Marr.					
		Death					
		Burial					
	6	Birth					
	Full Name of Spouse	Marr.					
		Death					
		Burial					
	7	Birth					
	Full Name of Spouse	Marr.					
		Death					
		Burial					
	8	Birth					
	Full Name of Spouse	Marr.					
		Death					
		Burial					

Compiler | Notes:

Address

City, State, Zip

Date

Form A100. Family Group Sheet by The Everton Publishers, P.O. Box 368, Logan, UT 84321. Publishers of *The Genealogical Helper*. Send for a free catalogue with list and full descriptions of many genealogical aids.

Husband's Full Name

Additional Children and Sources:

Husband's name **Wife's name**

Sex	Children's Names in Full (Arranged in order of birth)	Children's Data	Day Month Year	City, Town or Place County or Province, etc. State or Country	Add. Info on Children
	9	Birth			
		Marr.			
	Full Name of Spouse	Death			
		Burial			
	10	Birth			
		Marr.			
	Full Name of Spouse	Death			
		Burial			
	11	Birth			
		Marr.			
	Full Name of Spouse	Death			
		Burial			
	12	Birth			
		Marr.			
	Full Name of Spouse	Death			
		Burial			
	13	Birth			
		Marr.			
	Full Name of Spouse	Death			
		Burial			
	14	Birth			
		Marr.			
	Full Name of Spouse	Death			
		Burial			
	15	Birth			
		Marr.			
	Full Name of Spouse	Death			
		Burial			

Sources for Husband:

Sources for Wife:

Sources for Children:

Additional Information:

Family Group Sheet

Husband's Full Name "Ibery" Ibra Harris Cleveland **Chart No.**

Husband's Data	Day Month Year	City, Town or Place	County or Province, etc.	State or Country	Add. Info. on Husband
Birth	Sept 16, 1819	Elbert County, GA			
Chr'nd					
Marr.	July 9, 1840	Ruckersville, GA			
Death	Apr 29, 1882	Newton County, MS			
Burial		Rock Branch Cemetery, Union, Newton County, MS			

Places of Residence Union, Newton County, MS

Occupation farmer Church Affiliation Military Rec.

Other wives, if any. No. (1) (2) etc. Make separate sheet for each marr.

His Father John Cleveland Mother's Maiden Name Rhoda Kidd

Wife's Full Maiden Name Sarah Elizabeth "Piety" Adams

Wife's Data	Day Month Year	City, Town or Place	County or Province, etc.	State or Country	Add. Info. on Wife
Birth	Feb 22, 1824	Ruckersville, GA			
Chr'nd					
Death		Newton County, MS			
Burial		Rock Branch Cemetery, Union, Newton County, MS			

Places of Residence

Occupation Church Affiliation Military Rec.

Other husbands, if any. No. (1) (2) etc. Make separate sheet for each marr.

Her Father Thomas Adams Mother's Maiden Name Ritta Haley

Sex	Children's Names in Full (Arranged in order of birth)	Children's Data	Day Month Year	City, Town or Place	County or Province, etc.	State or Country	Add. Info on Children
	1 Martha Sarah	Birth	1841	Ruckersville, GA			
		Marr.					
	Full Name of Spouse	Death					
		Burial					
	2 Elizabeth Malissa	Birth	1843	Ruckersville, GA			
		Marr.					
	Full Name of Spouse	Death					
		Burial					
	3 John Ibra	Birth	1844	Ruckersville, GA			
		Marr.					
	Full Name of Spouse	Death					
		Burial					
	4 Permelia Ofelia	Birth	1846	Ruckersville, GA			
		Marr.					
	Full Name of Spouse	Death	1846	Ruckersville, GA			
		Burial					
	5 Joseph Mimms	Birth	June 13, 1847	Ruckersville, GA			
		Marr.	June 1, 1882	Union, MS			
	Full Name of Spouse	Death					
	Fannie Madora Pettey	Burial					
	6 Easton Latalion	Birth	1849	Ruckersville, GA			
		Marr.					
	Full Name of Spouse	Death					
		Burial					
	7 George Washington	Birth	1850	Ruckersville, GA			
		Marr.					
	Full Name of Spouse	Death					
		Burial					
	8 Richard Leroy	Birth	1851	Ruckersville, GA			
		Marr.					
	Full Name of Spouse	Death					
		Burial					

Compiler

Address

City, State, Zip

Date

Notes:

Many of children themselves had large families w/ at least 8 children!

Form A100, Family Group Sheet by The Everton Publishers, P.O. Box 368, Logan, UT 84321. Publishers of *The Genealogical Helper*. Send for a free catalogue with list and full descriptions of many genealogical aids.

Husband's Full Name

Additional Children and Sources:

Husband's name **Wife's name**

Sex	Children's Names in Full (Arranged in order of birth)	Children's Data	Day Month Year	City, Town or Place County or Province, etc. State or Country	Add. Info on Children
	9 Lonesa Piety	Birth	1853	Ruckersville, GA	
	Full Name of Spouse	Marr.			
		Death			
		Burial			
	10 James Berton	Birth	1854	MS	
	Full Name of Spouse	Marr.			
		Death			
		Burial			
	11 Andrew Thomas	Birth	1857	MS	
	Full Name of Spouse	Marr.			
		Death			
		Burial			
	12 Mary Jane	Birth	May 14, 1860	MS	m. 2 Wm. Lee Collins
	Full Name of Spouse	Marr.			
	Benjamin Miller	Death			
		Burial		Rock Branch Cemetery	
	13 Amanda Emily	Birth	1861	MS	
	Full Name of Spouse	Marr.			
		Death			
		Burial			
	14 Reuben Kidd	Birth	1863	MS	
	Full Name of Spouse	Marr.			
		Death			
		Burial			
	15 Daniel Frank	Birth	1865	MS	
	Full Name of Spouse	Marr.			
		Death			
		Burial			
	16. Isham Haley	Birth	1867	MS	

Sources for Wife:

Sources for Children:

Additional Information:

Family Group Sheet

Husband's Full Name Joseph Mimms Cleveland **Chart No.**

Husband's Data	Day Month Year	City, Town or Place	County or Province, etc.	State or Country	Add. Info. on Husband
Birth	June 13, 1847	Ruckersville, GA			grad Louisville (KY) Med. College Feb 21, 1880
Chr'nd					
Marr.	June 1, 1882	Union, MS			
Death					
Burial					

Places of Residence Union, MS

Occupation doctor Church Affiliation Military Rec.

Other wives, if any. No. (1) (2) etc.
Make separate sheet for each marr.

His Father Ibra Harris Cleveland Mother's Maiden Name Piety Adams

Wife's Full Maiden Name Fannie Madora Pettey

Wife's Data	Day Month Year	City, Town or Place	County or Province, etc.	State or Country	Add. Info. on Wife
Birth	Sept 14, 1852	Scott County, MS			
Chr'nd					
Death					
Burial					

Places of Residence

Occupation Church Affiliation Military Rec.

Other husbands, if any. No. (1) (2) etc.
Make separate sheet for each marr.

Her Father Albert Gallatin Pettey Mother's Maiden Name Luvenia Brewer

Sex	Children's Names in Full (Arranged in order of birth)	Children's Data	Day Month Year	City, Town or Place	County or Province, etc.	State or Country	Add. Info on Children
	1 Junie Etta	Birth	June 24, 1883	Union, MS			
	Full Name of Spouse	Marr.					
		Death					
		Burial					
	2	Birth					
	Full Name of Spouse	Marr.					
		Death					
		Burial					
	3	Birth					
	Full Name of Spouse	Marr.					
		Death					
		Burial					
	4	Birth					
	Full Name of Spouse	Marr.					
		Death					
		Burial					
	5	Birth					
	Full Name of Spouse	Marr.					
		Death					
		Burial					
	6	Birth					
	Full Name of Spouse	Marr.					
		Death					
		Burial					
	7	Birth					
	Full Name of Spouse	Marr.					
		Death					
		Burial					
	8	Birth					
	Full Name of Spouse	Marr.					
		Death					
		Burial					

Compiler

Address

City, State, Zip

Date

Notes:

Form A100, Family Group Sheet by The Everton Publishers, P.O. Box 368, Logan, UT 84321. Publishers of *The Genealogical Helper*. Send for a free catalogue with list and full descriptions of many genealogical aids.

Husband's Full Name

Additional Children and Sources:

Husband's name **Wife's name**

Sex	Children's Names in Full (Arranged in order of birth)	Children's Data	Day Month Year	City, Town or Place County or Province, etc. State or Country	Add. Info on Children
	9	Birth			
		Marr.			
	Full Name of Spouse	Death			
		Burial			
	10	Birth			
		Marr.			
	Full Name of Spouse	Death			
		Burial			
	11	Birth			
		Marr.			
	Full Name of Spouse	Death			
		Burial			
	12	Birth			
		Marr.			
	Full Name of Spouse	Death			
		Burial			
	13	Birth			
		Marr.			
	Full Name of Spouse	Death			
		Burial			
	14	Birth			
		Marr.			
	Full Name of Spouse	Death			
		Burial			
	15	Birth			
		Marr.			
	Full Name of Spouse	Death			
		Burial			

Sources for Husband:

Sources for Wife:

Sources for Children:

Additional Information:

Family Group Sheet

Husband's Full Name Richard Leroy Cleveland **Chart No.**

Husband's Data	Day	Month	Year	City, Town or Place	County or Province, etc.	State or Country	Add. Info. on Husband
Birth			1851	Ruckersville, Elbert County, GA			
Chr'nd							
Marr.							
Death							
Burial							

Places of Residence

Occupation | Church Affiliation | Military Rec.

Other wives, if any. No. (1) (2) etc.
Make separate sheet for each marr.

His Father Ibra Harris Cleveland Mother's Maiden Name Sarah Elizabeth "Piety" Adams

Wife's Full Maiden Name

Wife's Data	Day	Month	Year	City, Town or Place	County or Province, etc.	State or Country	Add. Info. on Wife
Birth							
Chr'nd							
Death							
Burial							

Places of Residence

Occupation | Church Affiliation | Military Rec.

Other husbands, if any. No. (1) (2) etc.
Make separate sheet for each marr.

Her Father Mother's Maiden Name

Sex	Children's Names in Full (Arrange in order of Birth)	Children's Data	Day	Month	Year	City, Town or Place	County or Province, etc.	State or Country	Add. Info. on Children
	1 Lilla Leroy	Birth				GA			
		Marr.							
	Full Name of Spouse	Death							
		Burial							
	2 John William	Birth				GA			
		Marr.							
	Full Name of Spouse	Death							
		Burial							
	3 Theodore Franklin	Birth				GA			
		Marr.							
	Full Name of Spouse	Death							
		Burial							
	4 Mary Frances	Birth				GA			
		Marr.							
	Full Name of Spouse	Death			> 1950				
		Burial							
	5 Virginia	Birth				GA			
		Marr.							
	Full Name of Spouse	Death			> 1950				
		Burial							
	6	Birth							
		Marr.							
	Full Name of Spouse	Death							
		Burial							
	7	Birth							
		Marr.							
	Full Name of Spouse	Death							
		Burial							
	8	Birth							
		Marr.							
	Full Name of Spouse	Death							
		Burial							

Compiler

Address

City, State, Zip

Date

Notes: In 1950 Mary & Virginia living together on Cleveland homestead, which Mary owned, in Elbert County, GA

Form A100, Family Group Sheet by The Everton Publishers P.O. Box 368, Logan, UT 84321. Publishers of The Genealogical Helper. Send for a free catalogue with list and full descriptions of many genealogical aids.

Husband's Full Name

Additional Children and Sources:

Husband's name

Wife's name

Sex	Children's Names in Full (Arrange in order of birth)	Children's Data	Day Month Year	City, Town or Place County or Province, etc. State or Country	Add. info. on Children
	9	Birth			
		Marr.			
	Full Name of Spouse	Death			
		Burial			
	10	Birth			
		Marr.			
	Full Name of Spouse	Death			
		Burial			
	11	Birth			
		Marr.			
	Full Name of Spouse	Death			
		Burial			
	12	Birth			
		Marr.			
	Full Name of Spouse	Death			
		Burial			
	13	Birth			
		Marr.			
	Full Name of Spouse	Death			
		Burial			
	14	Birth			
		Marr.			
	Full Name of Spouse	Death			
		Burial			
	15	Birth			
		Marr.			
	Full Name of Spouse	Death			
		Burial			

Sources for Husband:

Sources for Wife:

Sources for Children:

Additional Information:

Family Group Sheet

Husband's Full Name Benjamin Miller **Chart No.**

Husband's Data	Day Month Year	City, Town or Place	County or Province, etc.	State or Country	Add. Info. on Husband
Birth	Mar 20, 1855				
Chr'nd					
Marr.					
Death					
Burial					

Places of Residence

Occupation Church Affiliation Military Rec.

Other wives, if any. No. (1) (2) etc.
Make separate sheet for each marr.

His Father Mother's Maiden Name

Wife's Full Maiden Name Mary Jane Cleveland

Wife's Data	Day Month Year	City, Town or Place	County or Province, etc.	State or Country	Add. Info. on Wife
Birth	May 14, 1860			MS	
Chr'nd					
Death					
Burial		Rock Branch Cemetery, Union, Newton County, MS			

Places of Residence

Occupation Church Affiliation Military Rec.

Other husbands, if any. No. (1) (2) etc.
Make separate sheet for each marr. 2. William Lee Collins

Her Father Ibra Harris Cleveland Mother's Maiden Name Sarah Elizabeth "Piety" Adams

Sex	Children's Names in Full (Arrange in order of birth)	Children's Data	Day Month Year	City, Town or Place	County or Province, etc.	State or Country	Add. Info. on Children
	1 Eunice Ibra	Birth	Feb 22, 1884				
		Marr.					
	Full Name of Spouse	Death					
	Jesse Edward Smith	Burial					
	2 Joe	Birth					m. twice/ had 1 boy & around 8 girls
		Marr.					
	Full Name of Spouse	Death					
		Burial					
	3 Lula	Birth					
		Marr.					
	Full Name of Spouse	Death					
	Jonas South	Burial					
	4	Birth					
		Marr.					
	Full Name of Spouse	Death					
		Burial					
	5	Birth					
		Marr.					
	Full Name of Spouse	Death					
		Burial					
	6	Birth					
		Marr.					
	Full Name of Spouse	Death					
		Burial					
	7	Birth					
		Marr.					
	Full Name of Spouse	Death					
		Burial					
	8	Birth					
		Marr.					
	Full Name of Spouse	Death					
		Burial					

Compiler Notes:

Address

City, State, Zip

Date

Form A100, Family Group Sheet by The Everton Publishers, P.O. Box 368, Logan, UT 84321. Publishers of The Genealogical Helper. Send for a free catalogue with list and full descriptions of many genealogical aids.

Husband's Full Name

Additional Children and Sources:

Husband's name

Wife's name

Sex	Children's Names in Full (Arrange in order of birth)	Children's Data	Day Month Year	City, Town or Place County or Province, etc. State or Country	Add. info. on Children
	9	Birth			
		Marr.			
	Full Name of Spouse	Death			
		Burial			
	10	Birth			
		Marr.			
	Full Name of Spouse	Death			
		Burial			
	11	Birth			
		Marr.			
	Full Name of Spouse	Death			
		Burial			
	12	Birth			
		Marr.			
	Full Name of Spouse	Death			
		Burial			
	13	Birth			
		Marr.			
	Full Name of Spouse	Death			
		Burial			
	14	Birth			
		Marr.			
	Full Name of Spouse	Death			
		Burial			
	15	Birth			
		Marr.			
	Full Name of Spouse	Death			
		Burial			

Sources for Husband:

Sources for Wife:

Sources for Children:

Additional Information:

Family Group Sheet

Husband's Full Name Jesse Edward "Took-a-Low" Smith

Chart No.

Husband's Data	Day Month Year	City, Town or Place	County or Province, etc.	State or Country	Add. Info. on Husband
Birth	Apr 15, 1871				
Chr'nd					
Marr.					
Death					
Burial					

Places of Residence

Occupation | Church Affiliation | Military Rec.

Other wives, if any. No. (1) (2) etc.
Make separate sheet for each marr.

His Father | Mother's Maiden Name

Wife's Full Maiden Name Eunice Ibra Miller

Wife's Data	Day Month Year	City, Town or Place	County or Province, etc	State or Country	Add. Info. on Wife
Birth	Feb 22, 1884				
Chr'nd					
Death					
Burial					

Places of Residence

Occupation | Church Affiliation | Military Rec.

Other husbands, if any. No. (1) (2) etc.
Make separate sheet for each marr.

Her Father Benjamin Miller | Mother's Maiden Name Mary Jane Cleveland

Sex	Children's Names in Full (Arrange in order of birth)	Children's Data	Day Month Year	City, Town or Place	County or Province, etc.	State or Country	Add. Info. on Children
	1 Clarence Lee	Birth	Feb 3, 1907				
		Marr.					
	Full Name of Spouse	Death					
	Vera Gertrude Davis	Burial					
	2	Birth					
		Marr.					
	Full Name of Spouse	Death					
		Burial					
	3	Birth					
		Marr.					
	Full Name of Spouse	Death					
		Burial					
	4	Birth					
		Marr.					
	Full Name of Spouse	Death					
		Burial					
	5	Birth					
		Marr.					
	Full Name of Spouse	Death					
		Burial					
	6	Birth					
		Marr.					
	Full Name of Spouse	Death					
		Burial					
	7	Birth					
		Marr.					
	Full Name of Spouse	Death					
		Burial					
	8	Birth					
		Marr.					
	Full Name of Spouse	Death					
		Burial					

Compiler | Notes:

Address

City, State, Zip

Date

Form A100, Family Group Sheet by The Everton Publishers, P.O. Box 368, Logan, UT 84321. Publishers of The Genealogical Helper. Send for a free catalogue with list and full descriptions of many genealogical aids.

Husband's Full Name _____

Additional Children and Sources:

Husband's name

Wife's name

Sex	Childrens Names in Full (Arrange in order of birth)	Childrens Data	Day Month Year	City, Town or Place County or Province, etc. State or Country	Add. info. on Children
	9	Birth			
		Marr.			
	Full Name of Spouse	Death			
		Burial			
	10	Birth			
		Marr.			
	Full Name of Spouse	Death			
		Burial			
	11	Birth			
		Marr.			
	Full Name of Spouse	Death			
		Burial			
	12	Birth			
		Marr.			
	Full Name of Spouse	Death			
		Burial			
	13	Birth			
		Marr.			
	Full Name of Spouse	Death			
		Burial			
	14	Birth			
		Marr.			
	Full Name of Spouse	Death			
		Burial			
	15	Birth			
		Marr.			
	Full Name of Spouse	Death			
		Burial			

Sources for Husband:

Sources for Wife:

Sources for Children:

Additional Information:

Family Group Sheet

Husband's Full Name Clarence Lee "Smitty" Smith **Chart No.**

Husband's Data	Day Month Year	City, Town or Place	County or Province, etc.	State or Country	Add. Info. on Husband
Birth	Feb 3, 1907				
Chr'nd					
Marr.					
Death					
Burial					

Places of Residence

Occupation | Church Affiliation | Military Rec.

Other wives, if any. No. (1) (2) etc.
Make separate sheet for each marr.

His Father Jesse Edward Smith Mother's Maiden Name Eunice Ibra Miller

Wife's Full Maiden Name Vera Gertrude Davis

Wife's Data	Day Month Year	City, Town or Place	County or Province, etc	State or Country	Add. Info. on Wife
Birth	May 30, 1913				
Chr'nd					
Death					
Burial					

Places of Residence

Occupation | Church Affiliation | Military Rec.

Other husbands, if any. No. (1) (2) etc.
Make separate sheet for each marr.

Her Father Francis "Frank" Davis Mother's Maiden Name Blackwell

Sex	Children's Names in Full (Arrange in order of birth)	Children's Data	Day Month Year	City, Town or Place	County or Province, etc.	State or Country	Add. Info. on Children
	1 Grace Lee	Birth	Jan 26, 1932				
		Marr.					
	Full Name of Spouse	Death					
	Robert William Green	Burial					
	2	Birth					
		Marr.					
	Full Name of Spouse	Death					
		Burial					
	3	Birth					
		Marr.					
	Full Name of Spouse	Death					
		Burial					
	4	Birth					
		Marr.					
	Full Name of Spouse	Death					
		Burial					
	5	Birth					
		Marr.					
	Full Name of Spouse	Death					
		Burial					
	6	Birth					
		Marr.					
	Full Name of Spouse	Death					
		Burial					
	7	Birth					
		Marr.					
	Full Name of Spouse	Death					
		Burial					
	8	Birth					
		Marr.					
	Full Name of Spouse	Death					
		Burial					

Compiler

Address

City, State, Zip

Date

Notes:

Husband's Full Name

From #100, Family Group Sheet by The Everton Publishers, P.O. Box 368, Logan, UT 84321. Publishers of The Genealogical Helper and other genealogical aids.

Additional Children and Sources:

Husband's name

Wife's name

Sex	Childrens Names in Full (Arrange in order of birth)	Childrens Data	Day	Month	Year	City, Town or Place	County or Province, etc.	State or Country	Add. info. on Children
	9	Birth							
		Marr.							
	Full Name of Spouse	Death							
		Burial							
	10	Birth							
		Marr.							
	Full Name of Spouse	Death							
		Burial							
	11	Birth							
		Marr.							
	Full Name of Spouse	Death							
		Burial							
	12	Birth							
		Marr.							
	Full Name of Spouse	Death							
		Burial							
	13	Birth							
		Marr.							
	Full Name of Spouse	Death							
		Burial							
	14	Birth							
		Marr.							
	Full Name of Spouse	Death							
		Burial							
	15	Birth							
		Marr.							
	Full Name of Spouse	Death							
		Burial							

Sources for Husband:

Sources for Wife:

Sources for Children:

Additional Information:

Family Group Sheet

Husband's Full Name Daniel Frank Cleveland **Chart No.**

Husband's Data	Day Month Year	City, Town or Place	County or Province, etc.	State or Country	Add. Info. on Husband
Birth	1865	MS			
Chr'nd					
Marr.					
Death					
Burial					

Places of Residence moved to Decatur, MS, in 1857

Occupation Church Affiliation Military Rec.

Other wives, if any. No. (1) (2) etc.
Make separate sheet for each marr.

His Father Ibra Harris Cleveland Mother's Maiden Name Sarah Elixabeth "Piety" Adams

Wife's Full Maiden Name

Wife's Data	Day Month Year	City, Town or Place	County or Province, etc	State or Country	Add. Info. on Wife
Birth					
Chr'nd					
Death					
Burial					

Places of Residence

Occupation Church Affiliation Military Rec.

Other husbands, if any. No. (1) (2) etc.
Make separate sheet for each marr.

Her Father Mother's Maiden Name

Sex	Childrens Names in Full (Arrange in order of birth)	Childrens Data	Day Month Year	City, Town or Place	County or Province, etc.	State or Country	Add. info. on Children
	1 Reuben Gardner	Birth		GA			
		Marr.					
	Full Name of Spouse	Death					
		Burial					
	2 Martha Frances	Birth		GA			
		Marr.					
	Full Name of Spouse	Death					
		Burial					
	3 Sarah Elixabeth	Birth		GA			
		Marr.					
	Full Name of Spouse	Death					
		Burial					
	4 William Early	Birth		GA			
		Marr.					
	Full Name of Spouse	Death					
		Burial					
	5 Eliza Jane	Birth		GA			
		Marr.					
	Full Name of Spouse	Death					
		Burial					
	6 Amanda Emily	Birth		GA			
		Marr.					
	Full Name of Spouse	Death					
		Burial					
	7 Judge Leroy	Birth		GA			
		Marr.					
	Full Name of Spouse	Death					
		Burial					
	8	Birth					
		Marr.					
	Full Name of Spouse	Death					
		Burial					

Compiler

Address

City, State, Zip

Date

Notes:

Form A100, Family Group Sheet by The Everton Publishers, P.O. Box 368, Logan, UT 84321. Publishers of *The Genealogical Helper*. Send for a free catalogue with list and full descriptions of many genealogical aids.

Husband's Full Name

Additional Children and Sources:

Husband's name

Wife's name

Sex	Children's Names in Full (Arrange in order of birth)	Children's Data	Day Month Year	City, Town or Place County or Province, etc. State or Country	Add. info. on Children
	9	Birth			
		Marr.			
	Full Name of Spouse	Death			
		Burial			
	10	Birth			
		Marr.			
	Full Name of Spouse	Death			
		Burial			
	11	Birth			
		Marr.			
	Full Name of Spouse	Death			
		Burial			
	12	Birth			
		Marr.			
	Full Name of Spouse	Death			
		Burial			
	13	Birth			
		Marr.			
	Full Name of Spouse	Death			
		Burial			
	14	Birth			
		Marr.			
	Full Name of Spouse	Death			
		Burial			
	15	Birth			
		Marr.			
	Full Name of Spouse	Death			
		Burial			

Sources for Husband:

Sources for Wife:

Sources for Children:

Additional Information:

Family Group Sheet

Husband's Full Name Reuben Gardner Cleveland

Chart No.

Husband's Data	Day Month Year	City, Town or Place	County or Province, etc.	State or Country	Add. Info. on Husband
Birth		GA			
Chr'nd					
Marr.					
Death					
Burial					

Places of Residence

Occupation | Church Affiliation | Military Rec. Pinkney Guards - 8th MS in Civil War

Other wives, if any No. (1) (2) etc
Make separate sheet for each marr

His Father Daniel Frank Cleveland | Mother's Maiden Name

Wife's Full Maiden Name

Wife's Data	Day Month Year	City, Town or Place	County or Province, etc	State or Country	Add. Info. on Wife
Birth					
Chr'nd					
Death					
Burial					

Places of Residence

Occupation | Church Affiliation | Military Rec.

Other husbands, if any No. (1) (2) etc
Make separate sheet for each marr

Her Father | Mother's Maiden Name

Sex	Children's Names in Full (Arrange in order of birth)	Children's Data	Day Month Year	City, Town or Place	County or Province, etc.	State or Country	Add. info. on Children
	1 William Early	Birth	14 Jun 1867	MS			
		Marr.					
	Full Name of Spouse	Death					
		Burial					
	2 Albert Velpo	Birth		MS			
		Marr.					
	Full Name of Spouse	Death					
		Burial					
	3 Leenonia	Birth		MS			
		Marr.					
	Full Name of Spouse	Death					
		Burial					
	4 Leonia Velma	Birth		MS			
		Marr.					
	Full Name of Spouse	Death					
		Burial					
	5 Harriet Caroline	Birth		MS			
		Marr.					
	Full Name of Spouse	Death					
		Burial					
	6 Reuben Gardner	Birth		MS			
		Marr.					
	Full Name of Spouse	Death					
		Burial					
	7	Birth					
		Marr.					
	Full Name of Spouse	Death					
		Burial					
	8	Birth					
		Marr.					
	Full Name of Spouse	Death					
		Burial					

Compiler | Notes:

Address

City, State, Zip

Date

Form A100, Family Group Sheet by The Everton Publishers, P.O. Box 368, Logan, UT 84321. Publishers of The Genealogical Helper. Send for a free catalogue with list and full descriptions of many genealogical aids.

Husband's Full Name

Additional Children and Sources:

Husband's name

Wife's name

Sex	Childrens Names in Full (Arrange in order of birth)	Childrens Data	Day Month Year	City, Town or Place County or Province, etc. State or Country	Add. info. on Children
	9	Birth			
		Marr.			
	Full Name of Spouse	Death			
		Burial			
	10	Birth			
		Marr.			
	Full Name of Spouse	Death			
		Burial			
	11	Birth			
		Marr.			
	Full Name of Spouse	Death			
		Burial			
	12	Birth			
		Marr.			
	Full Name of Spouse	Death			
		Burial			
	13	Birth			
		Marr.			
	Full Name of Spouse	Death			
		Burial			
	14	Birth			
		Marr.			
	Full Name of Spouse	Death			
		Burial			
	15	Birth			
		Marr.			
	Full Name of Spouse	Death			
		Burial			

Sources for Husband:

Sources for Wife:

Sources for Children:

Additional Information:

Family Group Sheet

Husband's Full Name Reuben Cleveland **Chart No.**

Husband's Data	Day Month Year	City, Town or Place	County or Province, etc.	State or Country	Add. Info. on Husband
Birth	Aug 13, 1776	Culpeper County, VA			
Chr'nd					
Marr.	Sept 20, 1804	Ruckersville, GA			
Death	Dec 29, 1851	Elberton, Elbert County, GA			
Burial		Cleveland Cemetery, Elbert County, GA			

Places of Residence Van's Creek, near Savannah River, Elbert County, GA

Occupation farmer Church Affiliation Military Rec.

Other wives, if any. No. (1) (2) etc.
Make separate sheet for each marr.

His Father Jacob Cleveland Mother's Maiden Name Milly White

Wife's Full Maiden Name Mary Alexander

Wife's Data	Day Month Year	City, Town or Place	County or Province, etc.	State or Country	Add. Info. on Wife
Birth	Oct 6, 1784	Elberton, Elbert County, GA			
Chr'nd					
Death	8 Oct 1855	Elbert County, GA			
Burial					

Places of Residence

Occupation Church Affiliation Military Rec.

Other husbands, if any. No. (1) (2) etc.
Make separate sheet for each marr.

Her Father William Alexander Mother's Maiden Name Frances Rucker

Sex	Children's Names in Full (Arranged in order of birth)	Children's Data	Day Month Year	City, Town or Place	County or Province, etc.	State or Country	Add. Info on Children
	1 Early	Birth	June 5, 1806	Ruckersville, Elbert County, GA			
		Marr.					
	Full Name of Spouse	Death	1873	Forsyth, Monroe County, GA			
	Lucy B. Wilder	Burial					
	2 Peter	Birth	Dec 11, 1807	Ruckersville, GA			2nd m. May 10
		Marr.	Mar 28, 1833	Ruckersville, GA			1838, Elbert Co
	Full Name of Spouse	Death	Sept 30, 1894	Elbert County, GA			GA, Mary
	Amelia Katherine Rouzee Amerial Catharine Rousey	Burial		Harmony Church Cem., Elbert Co., GA			Frances White
	3 Leroy	Birth	Aug 10, 1809	Ruckersville, GA			
		Marr.					
	Full Name of Spouse	Death	1869	Vans Creek, Elbert County, GA			
	Samantha Rouzee	Burial					
	4 Frances	Birth	Jan 27, 1811	Ruckersville, GA			
		Marr.					unm.
	Full Name of Spouse	Death	June 3, 1856	Elbert County, GA			
		Burial					
	5 Amelia (Emillia?)	Birth	Oct 13, 1812	Ruckersville, GA			
		Marr.	July 26, 1830	Elbert County, GA			
	Full Name of Spouse	Death					
	Reuben Thornton	Burial					
	6 Daniel	Birth	Nov 4, 1814	Ruckersville, GA			2nd m. Jan 12
		Marr.	Oct 9, 1834	Ruckersville, GA			1875; Decatur, M
	Full Name of Spouse	Death					Mrs. Mary King
	Harriet McGarrickty	Burial					Turner Gardne
	7 Eliza	Birth	Mar 14, 1817	Ruckersville, GA			
		Marr.	Oct 3, 1833	Elbert County, GA			
	Full Name of Spouse	Death	Sept 29, 1901	Elbert County, GA			
	Micajah Thomas Almand	Burial		Elbert County, GA			
	8 Louisa	Birth	Oct 14, 1819	Ruckersville, GA			Bio notes
		Marr.	1 Dec 1837	Elbert County, GA			below
	Full Name of Spouse	Death	>1870	probably Newton County, MS			
	Thomas M. Rousey zee	Burial					

Compiler

Address

City, State, Zip

Date

Notes: Louisa's 1st husband Tms M. Rousey (son of Winslow Rousey) d. in Newton County, MS. They lived in Elberton, GA, to 1860, then Newton Co. Her 2nd husband: Thomas Johnston

Form A100. Family Group Sheet by The Everton Publishers, P.O. Box 368, Logan, UT 84321. Publishers of *The Genealogical Helper*. Send for a free catalogue with list and full descriptions of many genealogical aids.

Husband's Full Name

Additional Children and Sources:

Husband's name **Wife's name**

Sex	Children's Names in Full (Arranged in order of birth)	Children's Data	Day Month Year	City, Town or Place County or Province, etc. State or Country	Add. Info on Children
	9 William	Birth	Oct 15, 1821	Ruckersville, GA	
		Marr.	Feb 24, 1853	Elbert County, GA	
	Full Name of Spouse	Death	July 5, 1861	Elbert County, GA	
	Lucy A.M. Terrell	Burial			
	10 Weston	Birth	Nov 1, 1825	Ruckersville, GA	
		Marr.	Oct 19, 1848	Ruckersville, GA	
	Full Name of Spouse	Death			
	Sarah Emily Johnston	Burial			
	11 Thomas F.	Birth			
		Marr.			
	Full Name of Spouse	Death			
	Sarah Shannon	Burial			
	12 Mary L. (?)	Birth			
		Marr.			
	Full Name of Spouse	Death			
	Joseph Alexander	Burial		Cleveland Cemetery, Elbert Co, GA	
	13	Birth			
		Marr.			
	Full Name of Spouse	Death			
		Burial			
	14	Birth			
		Marr.			
	Full Name of Spouse	Death			
		Burial			
	15	Birth			
		Marr.			
	Full Name of Spouse	Death			
		Burial			

Sources for Husband:

New stones paid for by Fred Cleveland, a descendant, of Alpharetta, GA

pix by Fred

Additional Information:

Elbert County Clevelands

PREPARED BY
DATE

* from Banner-Herald/The Daily News 24 Aug 1980 by Valerie Reedy
Cleveland House in Elbert County dating back to c1790

Project was underway in 1980 to document it & other structures threatened by Richard B. Russell Dam project (GA&SC) (water may cover Elbert County structures)

Photo - closeup of old door latch ripped from Cleveland House w/ 1917 burned into wood - possibly a birth or wedding date

National team recorded architectural, engineering, & historical information on various sites along dam project

In conjunction w/ US Army Corps of Eng, Savannah Dist & the Interagency Archeological Services (IAS), the Historic American Bldgs Survey (HABS)

12-wk project (in 1980) to document 21 architectural & engineering structures

All documentation placed in HABS collection of the Lib of Congress in Washington, DC

College students from across US selected as team members

HABS created in 1933 by Congress to record historical bldgs throughout nation - but mainly to employ architects during Depression

Survey temporarily terminated in late 1940s & reinstated in early 1950s.

1978 Heritage Conservation & Recreation Service (HCRS) created to tie together variety of programs designed to conserve America's cultural & natural resources

2 of these programs HABS & Historic American Engineering Record (HARE) merged

Stuart Hall

2 of projects historians, LeAnne Baird & her asst Marcie Robertson, discovered that land located along Savannah River (specifically Elberton) was once the place to live over Atlanta or Athens

Before people moved on to Atlanta & Athens, settled in Elberton first

The people "hung on to their rivers as long as possible. It was their only artery to civilization." (Robertson)

When boll weevil began to attack cotton & prices went from 40¢/lb to 5¢/lb, many farmers moved to other towns

* Greenville News Nov 8, 1987 by Randall Holcombe

James Smith (Fair Play, GA, fisherman) discovered remnants of burial ground on shores of Lake Hartwell - 9 rectangular indentations on rocky shore about 50 feet from normal shoreline - markings on ground had been revealed by low water level in the lake

s/o John & Martha McCann Cleveland ← one m. to Obedience Callaway daughter m. Pendleton Isbell

Graves of Jeremiah Cleveland family

Oconee County Historical Society working to have graves permanently rescued from lake waters

Contacted US Army Corps of Eng about possibility of building dirt peninsula around graves to keep them above water

John's son - one that m. an Isbell ← Jeremiah fought alongside 4 of his bros during Am Rev - at Kings Mt & then went N to fight under Geo W. at Yorktown where British surrendered

Elbert County Clevelands

PREPARED BY
DATE

Local children used rows of stones to mark the 9 graves

* Anderson Independent-Mail Aug 4, 1988 by Ron Barnett
Low lake level exposed another private graveyard - that of Isbell family
April '88 Army Corps of Eng moved 8 Cleveland graves to cemetery at Beaverdam Baptist Church in Fair Play, GA

* Anderson Independent-Mail May 11, 1988 by Ron Barnett
Just across SC state line, on hill overlooking the SC welcome center, forgotten graves of 3 Rev War soldiers
Graves marked by 20th c headstones of "unknown origin"
Just 3 among more than 100 that Oconee County Historical Society claims were disturbed when SC 11 built
Known as Scenic Cherokee Foothills Trail, SC 11 originates 100 yds down a slope from the graves & winds toward Blue Ridge Mts - following path once used by Indians as a trading route
Tons of granite & dirt blasted & hauled away to make hwy's access ramp to I85
Albert Wood (79 in 1988) says he tried to warn hwy dept they were disturbing a cemetery when road was built, but warnings unheeded
Land once part of Franklin County, GA - belonged to Tugaloo River Baptist Church which stood nearby in early 19th c

StuartNall

Graves supposedly: ← claimed bros. but not See DAR index

Sons of John & Elizabeth Coffey Cleveland

John who served as pastor of the Church (1738-1825)

Larkin (1748-1814) lt in NC militia

Dates prob. incorrect ← Jeremiah (1757-1840) capt in Continental Army

Anyone wishing to visit site must first get permission from welcome center

Cemetery a few yards down an old dirt road at top of steep grassy slope behind center

"No trespassing sign at top of hill, a few stubby stone markers, weeds, & poison ivy in rectangular depressions of graves

Historical society wants soldiers' graves made into historical park

(Access ramp from SC Hwy 11 to I85)

Debbie

Cleveland House in Article

Homeplace burned down c1982

Built by Wm Alexander whose daughter Mary m Reuben Cleveland, son of Jacob & Milly

Reuben buried in graveyard along w/ Jacob & Milly

Possibly Mary Alexander Cleveland left homeplace to her son Wm & his wife Lucy Terrell Cleveland

Wm lived on Coldwater Creek - that runs by Wendell's home

Out of 200 acres, state let family keep 36 when Russell Dam Project going on.

House was eventually burned down by persons unknown despite Wendell's warnings & requests

Clevelands in Elbert County

PREPARED BY
DATE

House was to have been saved & restored as monument despite Russell Dam Project

* SC Wildlife July/Aug 1976
Cade & Wendell Cleveland (descendants of Jacob & Milly, Reuben & Mary Alexander C, Wm & Lucy Terrell C, Robt Wm & Mary Cassie James C, Isaac Cade C, Wendell C
Living on land endangered by Russell Dam project
Cade & son Wendell farm land on Savannah River near Elberton, GA
Much of it inundated & all taken if Trotters Shoals project completed
Cade had cleared a lot of the land w/ axe - no chain saws in early days
Were going to make museum out of old family home
House actually belonged to Cade's brother, but 2 officials from Atlanta demanded that Cade sign over the house & 3 acres or gov't would take it
Cade: "I reckon that dam is about the most destroyingest thing I ever heard of in the US of A."
Wendell: "They're talkin' 'bout parks. I told 'em to tell me why they're wantin' more parks when they closed down all those [in GA] last yr to save 'em some money. That's stupid to go spend money when they got all them parks already built. Why close 'em down & go spend money to build new ones?
Cade: They just want a job, that's all.
Wendell: But our job is animals & field crops;

Stuart Hall

That's all we've got. Just this farm."

* "A Story of Rage" by Steve Oney
The Atlanta Journal & Constitution Mag 18 Sep 1977
Cade slept w/ 3 rifles, a shotgun, & a pistol at his side
Newly poured concrete steps w/ "Welcome to the Clevelands. Stop the Dam!"
Long nights on couch where he (Cade) slept w/ guns waiting for someone to come & get him & take him off his farm
Russell B Russell Dam would inundate this area w/ 30,000-acre lake & much of Cleveland farm covered w/ water
What not used would be used as public park
Shortly after Jimmy Carter inaugurated, promised he would stop more than 20 US Army Corps of Eng water & dam projects by excluding them from his '77 budget
Russell Dam project not one of Corps projects he planned to halt though
Then he realized he had angered Congressmen who repay political debts by building dams & p.o.'s in their districts
So he decided to kill Russell Project in his home state as "sacrificial lamb"
Carter on record as opposing Army Corps of Eng "self-perpetuating projects," but when he saw that his token GA offering would not appease congressmen, he decided to withdraw his opposition to all previously shelved Corps projects

Clevelands in Elbert County.

PREPARED BY
DATE

Russell Dam would be built
Wendell had fought dam for 5 yrs
Had protested at Corps-sponsored town mtgs
Tried to tell people what his farm meant to him - that he's an independent farmer who lives only for his land
Savannah River & the land "palpable spiritual forces to him, his daughter, his wife, his father, their long-dead kin."
Dam would force him to move elsewhere
Either forced to sell his property for price far below worth or would be ordered by Fed Court in Macon & by US Marshals to get off the land
House: 2-story plantation-plain style house w/ date 1791 cut into brick high in one of its chimneys
In 1800s & on back, most of the family died there
Family has "been on this land beyond the reach of their individual & collective memories.... The Cherokees were here before them. Unlike the Indians, the family has not yet been vanquished."
Farm is 400 acres of rolling, rugged land running from rocky foothills to deep, black river bottoms rich w/ deposited silt
On it 23 sheds, houses, lean-tos, shacks - all built by the family
Wood was cut in family mill
Tools shaped in family forge
Farm bottoms cleared by ax - fence posts dug by hand

SmartWall

Plumbing laid by hand

"The farm is a monument to the singular pain & occasional joy of the self-reliant, self-sufficient farmer.

Walnut, hickory, oak, ash, sweet gum, birch, maple, beech trees

Wendell: "Nobody knows the peace land like this will give to a man.

"Many a hog has been drug to that spring to be slaughtered. Many a tin of butter has been cooled there. I remember when Mama brought the scrub board down to wash there. And I remember before we had a well when we would tote the big, heavy buckets of drinking water up from the spring to the house.

"My granddaddy [Robert Wm Cleveland] made it so in his will that all my daddy's brother's farms met right in the center of that spring so that each of them would have a right to the water. You know how families can bicker. He wanted to make sure that they'd all get water."

"If I knowed I was gonna die tonight... I'd still fight it... It's so quiet & peaceful here. I just don't believe I could live in the city. I'd go wild."

"You take the youngins coming up today.... How they ever gonna know what a big, clean river is like? This one's gonna be gone. Where are they gonna see

Clevelands in Elbert County

PREPARED BY
DATE

virgin timber like this? There's something more here than just our farm."

"How the Corps Buys the Land" Onoy (same mag)

Jim Ellis, real estate mgr for US Army Corps of Eng:

"Approximately 25 farm operations will be affected to some extent. Ten will be affected seriously. And of those 10, five will actually require relocations. The Clevelands are in the final five."

At least 3 yrs before Clevelands have to give up farm

Would have farm assessed & then offer Clevelands what he feels is the farm's real market value

Clevelands, though, adamant about not dealing w/Corps & face prospect of having their farm condemned

Corps has right of eminent domain & can go to the US Dist Court in Macon to get order of condemnation to force Cs to sell their farm for price set by judge

If family won't physically move off the farm, the Corps then has power to bring US Marshals to insure that job is done

In John Baskin's book New Burlington: The Life & Death of American Village Corps has had track record in dealing equitably w/ property owners.

Examples of Corps offering $400/acre for farmland when comparable land in surrounding area priced at $1000/acre.

Stuart Hall

Stones paid for by Fred Cleveland. Pix by Fred.

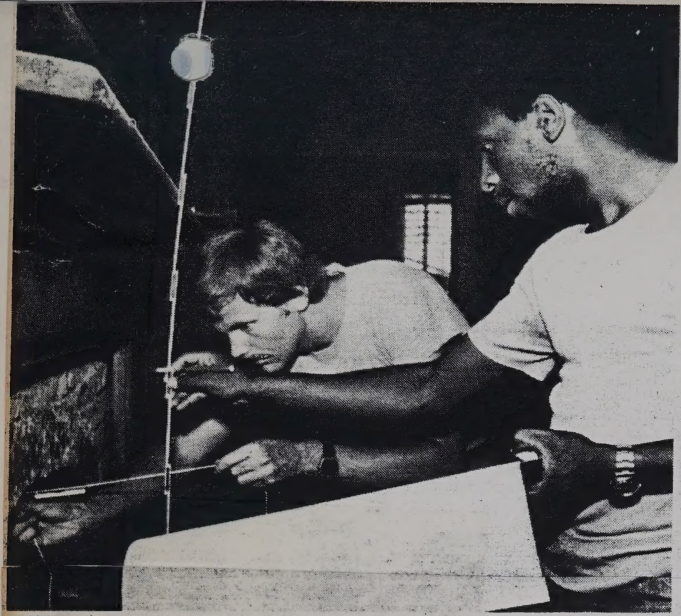

DALE GERBER AND REGINALD BERRY
Take Measurements of Cleveland House Fireplace and Mantel

THE CLEVELAND HOUSE IN ELBERT COUNTY DATES BACK TO APPROXIMATELY 1790
Drawings Were Made of Old Structure Which May be Covered by Water When Russell Dam is Completed

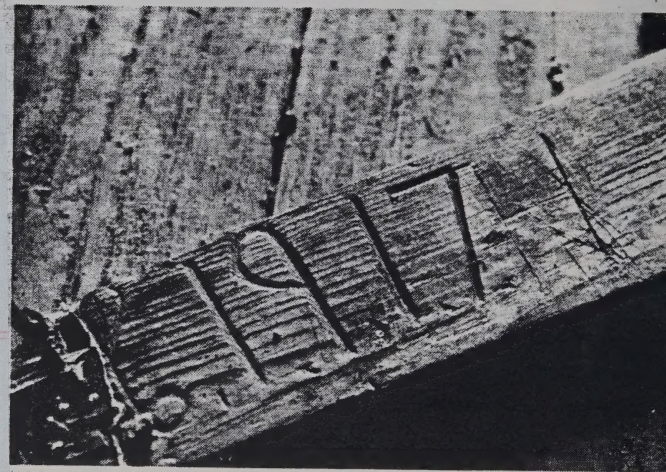

CLOSEUP OF OLD DOOR LATCH RIPPED FROM CLEVELAND HOUSE
Date Could Have Been Marked Following Birth of Child or Wedding

Family Group Sheet

Husband's Full Name Early Cleveland **Chart No.**

Husband's Data	Day	Month	Year	City, Town or Place	County or Province, etc.	State or Country	Add. Info. on Husband
Birth	June	5,	1806	Ruckersville,	Elbert County,	GA	
Chr'nd							
Marr.							
Death			1873	Monroe,	County,	GA	
Burial							

Places of Residence Monroe County, GA

Occupation Teacher Church Affiliation Military Rec.

Other wives, if any. No. (1) (2) etc. Make separate sheet for each marr.

His Father Reuben Cleveland Mother's Maiden Name Mary Anderson

Wife's Full Maiden Name Lucy B. Wilder

Wife's Data	Day	Month	Year	City, Town or Place	County or Province, etc.	State or Country	Add. Info. on Wife
Birth					probably in	MA	6 children -
Chr'nd							b. in Forsyth -
Death				Forsyth,	Monroe County,	GA	all but Emma
Burial							d. young

Places of Residence MA; came to South c1830

Occupation Teacher Church Affiliation Military Rec.

Other husbands, if any. No. (1) (2) etc. Make separate sheet for each marr.

Her Father Mother's Maiden Name

Sex	Children's Names in Full (Arranged in order of birth)	Children's Data	Day	Month	Year	City, Town or Place	County or Province, etc.	State or Country	Add. Info on Children
	1 Emma	Birth							Forsyth, GA
		Marr.							
	Full Name of Spouse John Scott	Death							
		Burial							
	2	Birth							
		Marr.							
	Full Name of Spouse	Death							
		Burial							
	3	Birth							
		Marr.							
	Full Name of Spouse	Death							
		Burial							
	4	Birth							
		Marr.							
	Full Name of Spouse	Death							
		Burial							
	5	Birth							
		Marr.							
	Full Name of Spouse	Death							
		Burial							
	6	Birth							
		Marr.							
	Full Name of Spouse	Death							
		Burial							
	7	Birth							
		Marr.							
	Full Name of Spouse	Death							
		Burial							
	8	Birth							
		Marr.							
	Full Name of Spouse	Death							
		Burial							

Compiler Notes:

Address

City, State, Zip

Date

Form A100. Family Group Sheet by The Everton Publishers, P.O. Box 368, Logan, UT 84321. Publishers of *The Genealogical Helper*. Send for a free catalogue with list and full descriptions of many genealogical aids.

Husband's Full Name

Additional Children and Sources:

Husband's name **Wife's name**

Sex	Children's Names in Full (Arranged in order of birth)	Children's Data	Day Month Year	City, Town or Place	County or Province, etc.	State or Country	Add. Info on Children
	9	Birth					
		Marr.					
	Full Name of Spouse	Death					
		Burial					
	10	Birth					
		Marr.					
	Full Name of Spouse	Death					
		Burial					
	11	Birth					
		Marr.					
	Full Name of Spouse	Death					
		Burial					
	12	Birth					
		Marr.					
	Full Name of Spouse	Death					
		Burial					
	13	Birth					
		Marr.					
	Full Name of Spouse	Death					
		Burial					
	14	Birth					
		Marr.					
	Full Name of Spouse	Death					
		Burial					
	15	Birth					
		Marr.					
	Full Name of Spouse	Death					
		Burial					

Sources for Husband:

Sources for Wife:

Sources for Children:

Additional Information:

Family Group Sheet

Husband's Full Name Peter Cleveland (p. 1 of 2) **Chart No.**

Husband's Data	Day	Month	Year	City, Town or Place	County or Province, etc.	State or Country	Add. Info. on Husband
Birth	Dec	11,	1807	Ruckersville,	Elbert County,	GA	
Chr'nd							
Marr.	Mar	28,	1833	Ruckersville,	GA		
Death	Sept	30,	1894				
Burial				Harmony Church Cemetery,	Elbert County,	GA	

Places of Residence Van's Creek (1st m), Ruckersville, Beaverdam Creek (Elbert County, GA

Occupation farmer Church Affiliation Military Rec.

Other wives, if any. No. (1) (2) etc. Make separate sheet for each marr. 2. Mary Frances White (b. Dec 24, 1823/d. Jan 3, 1904/m. May 10, 1838

His Father Reuben Cleveland Mother's Maiden Name Mary Alexander

Wife's Full Maiden Name Amelia Katherine Rouzee
Amerial Catharine Rousey

Wife's Data	Day	Month	Year	City, Town or Place	County or Province, etc.	State or Country	Add. Info. on Wife
Birth	July	19,	1815	Ruckersville,	GA		
Chr'nd							
Death	Apr	12,	1835	Ruckersville,	GA		
Burial							

Places of Residence

Occupation Church Affiliation Military Rec.

Other husbands, if any. No. (1) (2) etc. Make separate sheet for each marr.

Her Father Winslow Rousey Mother's Maiden Name Frances Rucker

Sex	Children's Names in Full (Arranged in order of birth)	Children's Data	Day Month Year	City, Town or Place	County or Province, etc.	State or Country	Add. Info on Children
	1	Birth	Feb 13, 1834	Lipson or Elbert County,	GA		
	Mary Frances	Marr.	Nov, 1851	Elberton,	Elbert County,	GA	
	Full Name of Spouse	Death					
	Alfred James Teasley	Burial					
	2	Birth					
		Marr.					
	Full Name of Spouse	Death					
		Burial					
	3	Birth					
		Marr.					
	Full Name of Spouse	Death					
		Burial					
	4	Birth					
		Marr.					
	Full Name of Spouse	Death					
		Burial					
	5	Birth					
		Marr.					
	Full Name of Spouse	Death					
		Burial					
	6	Birth					
		Marr.					
	Full Name of Spouse	Death					
		Burial					
	7	Birth					
		Marr.					
	Full Name of Spouse	Death					
		Burial					
	8	Birth					
		Marr.					
	Full Name of Spouse	Death					
		Burial					

Compiler Notes:

Address

City, State, Zip

Date

Form A100. Family Group Sheet by The Everton Publishers, P.O. Box 368, Logan, UT 84321. Publishers of *The Genealogical Helper*. Send for a free catalogue with list and full description of many genealogical aids.

Husband's Full Name

Additional Children and Sources:

Husband's name **Wife's name**

Sex	Children's Names in Full (Arranged in order of birth)	Children's Data	Day Month Year	City, Town or Place	County or Province, etc.	State or Country	Add. Info on Children
	9	Birth					
		Marr.					
	Full Name of Spouse	Death					
		Burial					
	10	Birth					
		Marr.					
	Full Name of Spouse	Death					
		Burial					
	11	Birth					
		Marr.					
	Full Name of Spouse	Death					
		Burial					
	12	Birth					
		Marr.					
	Full Name of Spouse	Death					
		Burial					
	13	Birth					
		Marr.					
	Full Name of Spouse	Death					
		Burial					
	14	Birth					
		Marr.					
	Full Name of Spouse	Death					
		Burial					
	15	Birth					
		Marr.					
	Full Name of Spouse	Death					
		Burial					

Sources for Husband:

Sources for Wife:

Sources for Children:

Additional Information:

Family Group Sheet

Husband's Full Name Peter Cleveland (p. 2 of 2) **Chart No.**

Husband's Data	Day Month Year	City, Town or Place	County or Province, etc.	State or Country	Add. Info. on Husband
Birth	Dec 11, 1807	Ruckersville, Elbert County, GA			
Chr'nd					
Marr.	May 10, 1838	Beaverdam Creek, Elbert County, GA			
Death	Sept 30, 1894				
Burial		Harmony Church Cemetery, Elbert County, GA			

Places of Residence

Occupation farmer Church Affiliation Military Rec.

Other wives, if any. No. (1) (2) etc. Make separate sheet for each marr. 1. Amelia Katherine Rouzee 1. Americal Catharine Rousey

His Father Reuben Cleveland Mother's Maiden Name Mary Alexander

Wife's Full Maiden Name Mary Frances White

Wife's Data	Day Month Year	City, Town or Place	County or Province, etc.	State or Country	Add. Info. on Wife
Birth	Dec 24, 1823	Elberton, Elbert County, GA			
Chr'nd					
Death	Jan 3, 1904				
Burial		Harmony Church Cemetery, Elbert County, GA			

Places of Residence

Occupation Church Affiliation Military Rec.

Other husbands, if any. No. (1) (2) etc. Make separate sheet for each marr.

Her Father Stephen White Mother's Maiden Name Rebecca Pulliam

Sex	Children's Names in Full (Arranged in order of birth)	Children's Data	Day Month Year	City, Town or Place County or Province, etc. State or Country	Add. Info on Children
	1 William Leroy	Birth	June 6, 1841	Broad River, Elbert County, GA	d. in CSA
		Marr.	Feb 2, 1860	Elberton, Elbert County, GA	
	Full Name of Spouse	Death	Oct 22, 1862	Strasburg, VA (in Yankee prison in IL?)	
	Mary Amanda Haley	Burial			
	2 Reuben Weston	Birth	Mar 14, 1843	Broad River, Elbert County, GA	m. 2 India F.
		Marr.	Dec 15, 1859	Broad River, GA	Wansley
	Full Name of Spouse	Death	10 Mar 1935		
	MaryAnn Victoria Fortson	Burial		Elmhurst Cem., Elberton, GA	
	3 Daniel Early	Birth	Apr 3, 1845	Broad River, Elbert County, GA	2nd m:
		Marr.	Dec, 1865		Aug, 1868
	Full Name of Spouse	Death	31 Oct 1916		Sarah
	Clara Ann Glenn	Burial		Elmhurst Cem., Elberton, GA	Elizabeth Glenn
	4 Eliza Mildred	Birth	Aug 10, 1847	Broad River, Elbert County, GA	
		Marr.	Jan 17, 1861	Beaverdam Creek, Elbert County, GA	
	Full Name of Spouse	Death			
	Dixon Henry Warren	Burial			
	5 Louisa Rebecca	Birth	Mar 5, 1850	Broad River, Elbert County, GA	Separated &
		Marr.	Sept. 24, 1869		div 1873
	Full Name of Spouse	Death			m. 2 Dixon
	Benjamin Thornton Almand	Burial			Henry Warren
	6 Peter Washington	Birth	Apr 4, 1852	Beaverdam Creek, GA	
		Marr.	July 22, 1875	Beaverdam Creek, GA	
	Full Name of Spouse	Death	4 Dec 1945		
	Cora Amarintha Turner	Burial		Elmhurst Cem., Elberton, GA	
	7 Emily Victoria	Birth	Nov 15, 1854	Beaverdam Creek, GA	
		Marr.			
	Full Name of Spouse	Death	July 7, 1856	Elberton, Elbert County, GA	
		Burial			
	8 Alexander Stephens	Birth	Feb 24, 1857	Beaverdam Creek, GA	unm/
		Marr.			farmer
	Full Name of Spouse	Death	1923/25		w/ his
		Burial			father

Compiler	Notes:
Address	
City, State, Zip	
Date	

Form A100, Family Group Sheet by The Everton Publishers, P.O. Box 368, Logan, UT 84321. Publishers of *The Genealogical Helper*. Send for a free catalogue with list and full descriptions of many genealogical aids.

Husband's Full Name

Additional Children and Sources:

Husband's name | **Wife's name**

Sex	Children's Names in Full (Arranged in order of birth)	Children's Data	Day Month Year	City, Town or Place County or Province, etc. State or Country	Add. Info on Children
	9 Richard Toombs	Birth	Nov 3, 1859	Beaverdam Creek, GA	
		Marr.			
	Full Name of Spouse	Death	June 14, 1861	Elberton, GA	
		Burial			
	10 James Alfred	Birth	Feb 2, 1862	Beaverdam Creek, GA	
		Marr.	Dec 24, 1889	at home of Francis Gaines by Rev WF Starks	
	Full Name of Spouse b. 1868 d. 1940	Death	14 Feb 1949		
	Georgia Ann Gaines	Burial		Doves Creek Bapt. Church Cem., Elbert Co., GA	
	11 Clara Elixabeth	Birth	May 9, 1864	Beaverdam Creek, GA	
		Marr.			
	Full Name of Spouse	Death			
	James W Layle	Burial			
	12 Virginia	Birth			m. 2 Rev James N. Wall
		Marr.			
	Full Name of Spouse	Death			
	J. W. Gantt	Burial			
	13 ~	Birth			
		Marr.			
	Full Name of Spouse	Death			
		Burial			
	14	Birth			
		Marr.			
	Full Name of Spouse	Death			
		Burial			
	15	Birth			
		Marr.			
	Full Name of Spouse	Death			
		Burial			

Sources for Husband:

Sources for Wife:

Sources for Children:

Additional Information:

Family Group Sheet

Husband's Full Name Alfred James Teasley **Chart No.**

Husband's Data	Day	Month	Year	City, Town or Place	County or Province, etc.	State or Country	Add. Info. on Husband
Birth				Elberton (the part now Hart County), GA			
Chr'nd							
Marr.		Nov,	1851	Elberton, Elbert County, GA			
Death							
Burial							

Places of Residence Hart County, GA

Occupation farmer Church Affiliation Military Rec.

Other wives, if any. No. (1) (2) etc.
Make separate sheet for each marr.

His Father Bevily Allen Teasley Mother's Maiden Name Elixabeth Eavenson

Wife's Full Maiden Name Mary Frances Cleveland

Wife's Data	Day	Month	Year	City, Town or Place	County or Province, etc.	State or Country	Add. Info. on Wife
Birth	Feb	13,	1834	Upson or Elbert County, GA			
Chr'nd							
Death							
Burial							

Places of Residence

Occupation Church Affiliation Military Rec.

Other husbands, if any. No. (1) (2) etc.
Make separate sheet for each marr.

Her Father Peter Cleveland Mother's Maiden Name Amerial Catharine Rousey

Sex	Children's Names in Full (Arranged in order of birth)	Children's Data	Day	Month	Year	City, Town or Place	County or Province, etc.	State or Country	Add. Info on Children
	1 William Early	Birth	Aug	13,	1852	Beaverdam Creek, Elbert County, GA			
	Full Name of Spouse	Marr.							
		Death							
		Burial							
	2 Eliza Catharine	Birth	Jan	16,	1854	Beaverdam Creek, GA			
	Full Name of Spouse	Marr.							
		Death							
		Burial							
	3 Bevily Allen	Birth	Apr	21,	1856	Beaverdam Creek, GA			
	Full Name of Spouse	Marr.							
		Death							
		Burial							
	4 Mary Elixabeth	Birth	Dec	6,	1857	Beaverdam Creek, GA			
	Full Name of Spouse	Marr.							
		Death							
		Burial							
	5 Sarah Jane	Birth	May	1,	1859	Beaverdam Creek, GA			
	Full Name of Spouse	Marr.							
		Death							
		Burial							
	6 Peter Cleveland	Birth	Dec	15,	1860	Beaverdam Creek, GA			
	Full Name of Spouse	Marr.							
		Death	Aug	2,	1861	Beaverdam Creek, GA			
		Burial							
	7 Frances Adaline	Birth	July	12,	1862	Beaverdam Creek, GA			
	Full Name of Spouse	Marr.							
		Death	Sept	13,	1878	Hart County, GA			
		Burial							
	8 George Alfred	Birth	Feb	25,	1867	Beaverdam Creek, GA			
	Full Name of Spouse	Marr.							
	Lula Lovingood	Death							
		Burial							

Compiler Notes:

Address

City, State, Zip

Date

Form A100. Family Group Sheet by The Everton Publishers, P.O. Box 368, Logan, UT 84321. Publishers of *The Genealogical Helper*. Send for a free catalogue with list and full descriptions of many genealogical aids.

Husband's Full Name

Additional Children and Sources:

Husband's name **Wife's name**

Sex	Children's Names in Full (Arranged in order of birth)	Children's Data	Day Month Year	City, Town or Place County or Province, etc. State or Country	Add. Info on Children
	9 Thomas Weston	Birth	Dec 12, 1868	Coldwater Creek, Hart County, GA	
	Full Name of Spouse Dickerson	Marr.			
		Death			
		Burial			
	10 John Andrew	Birth	Apr 28, 1870	Coldwater Creek, GA	
	Full Name of Spouse Brown	Marr.			
		Death			
		Burial			
	11 Minnie Lee	Birth	June 6, 1873	Coldwater Creek, GA	
	Full Name of Spouse	Marr.			
		Death			
		Burial			
	12 Alice Amerial	Birth	Sept. 24, 1877	Coldwater Creek, GA	
	Full Name of Spouse	Marr.			
		Death			
		Burial			
	13	Birth			
	Full Name of Spouse	Marr.			
		Death			
		Burial			
	14	Birth			
	Full Name of Spouse	Marr.			
		Death			
		Burial			
	15	Birth			
	Full Name of Spouse	Marr.			
		Death			
		Burial			

Sources for Husband:

Sources for Wife:

Sources for Children:

Additional Information:

Family Group Sheet

Husband's Full Name George Alfred Teasley

Chart No.

Husband's Data	Day Month Year	City, Town or Place	County or Province, etc.	State or Country	Add. Info. on Husband
Birth	25 Feb 1867	Beaverdam Creek, GA			
Chr'nd					
Marr.					
Death					
Burial					

Places of Residence

Occupation | Church Affiliation | Military Rec.

Other wives, if any. No. (1) (2) etc.
Make separate sheet for each marr.

His Father Alfred James Teasley | Mother's Maiden Name Mary Frances Cleveland

Wife's Full Maiden Name Lula Lovingood

Wife's Data	Day Month Year	City, Town or Place	County or Province, etc	State or Country	Add. Info. on Wife
Birth					
Chr'nd					
Death					
Burial					

Places of Residence

Occupation | Church Affiliation | Military Rec.

Other husbands, if any. No. (1) (2) etc.
Make separate sheet for each marr.

Her Father | Mother's Maiden Name

Sex	Childrens Names in Full (Arrange in order of birth)	Childrens Data	Day Month Year	City, Town or Place	County or Province, etc.	State or Country	Add. info. on Children
	1 Harry	Birth					
		Marr.					
	Full Name of Spouse	Death					
	Mae Hulme	Burial					
	2	Birth					
		Marr.					
	Full Name of Spouse	Death					
		Burial					
	3	Birth					
		Marr.					
	Full Name of Spouse	Death					
		Burial					
	4	Birth					
		Marr.					
	Full Name of Spouse	Death					
		Burial					
	5	Birth					
		Marr.					
	Full Name of Spouse	Death					
		Burial					
	6	Birth					
		Marr.					
	Full Name of Spouse	Death					
		Burial					
	7	Birth					
		Marr.					
	Full Name of Spouse	Death					
		Burial					
	8	Birth					
		Marr.					
	Full Name of Spouse	Death					
		Burial					

Compiler | Notes:

Address

City, State, Zip

Date

P.O. Box 368, Logan, UT 84321. Publishers of *The Genealogical Helper*. Send for a free catalogue with list and full descriptions of many genealogical aids.

Husband's Full Name

Additional Children and Sources:

Husband's name

Wife's name

Sex	Children's Names in Full (Arrange in order of birth)	Children's Data	Day Month Year	City, Town or Place County or Province, etc. State or Country	Add. info. on Children
	9	Birth			
		Marr.			
	Full Name of Spouse	Death			
		Burial			
	10	Birth			
		Marr.			
	Full Name of Spouse	Death			
		Burial			
	11	Birth			
		Marr.			
	Full Name of Spouse	Death			
		Burial			
	12	Birth			
		Marr.			
	Full Name of Spouse	Death			
		Burial			
	13	Birth			
		Marr.			
	Full Name of Spouse	Death			
		Burial			
	14	Birth			
		Marr.			
	Full Name of Spouse	Death			
		Burial			
	15	Birth			
		Marr.			
	Full Name of Spouse	Death			
		Burial			

Sources for Husband:

Sources for Wife:

Sources for Children:

Additional Information:

Family Group Sheet

Husband's Full Name Thomas Weston Teasley **Chart No.**

Husband's Data	Day Month Year	City, Town or Place	County or Province, etc.	State or Country	Add. Info. on Husband
Birth	12 Dec 1868	Coldwater Creek, Hart County, GA			
Chr'nd					
Marr.					
Death					
Burial					

Places of Residence

Occupation Church Affiliation Military Rec.

Other wives, if any. No. (1) (2) etc.
Make separate sheet for each marr.

His Father Alfred James Teasley Mother's Maiden Name Mary Frances Cleveland

Wife's Full Maiden Name Dickerson

Wifes Data	Day Month Year	City, Town or Place	County or Province, etc	State or Country	Add. Info. on Wife
Birth					
Chr'nd					
Death					
Burial					

Places of Residence

Occupation Church Affiliation Military Rec.

Other husbands, if any. No. (1) (2) etc.
Make separate sheet for each marr.

Her Father Mother's Maiden Name

Sex	Childrens Names in Full (Arrange in order of birth)	Childrens Data	Day Month Year	City, Town or Place	County or Province, etc.	State or Country	Add. info. on Children
	1 Ruby	Birth					
	Full Name of Spouse	Marr.					
		Death					
		Burial					
	2	Birth					
	Full Name of Spouse	Marr.					
		Death					
		Burial					
	3	Birth					
	Full Name of Spouse	Marr.					
		Death					
		Burial					
	4	Birth					
	Full Name of Spouse	Marr.					
		Death					
		Burial					
	5	Birth					
	Full Name of Spouse	Marr.					
		Death					
		Burial					
	6	Birth					
	Full Name of Spouse	Marr.					
		Death					
		Burial					
	7	Birth					
	Full Name of Spouse	Marr.					
		Death					
		Burial					
	8	Birth					
	Full Name of Spouse	Marr.					
		Death					
		Burial					

Compiler

Address

City, State, Zip

Date

Notes:

P.O. Box 368, Logan, UT 84321. Publishers of The Genealogical Helper. Send for a free catalogue with list and full descriptions of many genealogical aids.

Husband's Full Name

Additional Children and Sources:

Husband's name

Wife's name

Sex	Childrens Names in Full (Arrange in order of birth)	Childrens Data	Day Month Year	City, Town or Place County or Province, etc. State or Country	Add. info. on Childr...
	9	Birth			
		Marr.			
	Full Name of Spouse	Death			
		Burial			
	10	Birth			
		Marr.			
	Full Name of Spouse	Death			
		Burial			
	11	Birth			
		Marr.			
	Full Name of Spouse	Death			
		Burial			
	12	Birth			
		Marr.			
	Full Name of Spouse	Death			
		Burial			
	13	Birth			
		Marr.			
	Full Name of Spouse	Death			
		Burial			
	14	Birth			
		Marr.			
	Full Name of Spouse	Death			
		Burial			
	15	Birth			
		Marr.			
	Full Name of Spouse	Death			
		Burial			

Sources for Husband:

Sources for Wife:

Sources for Children:

Additional Information:

Family Group Sheet

Husband's Full Name William Leroy Cleveland **Chart No.**

Husband's Data	Day Month Year	City, Town or Place	County or Province, etc.	State or Country	Add. Info. on Husband
Birth	June 6, 1841	Broad River, Elbert County, GA			
Chr'nd					
Marr.	Feb 2, 1860	Elberton, Elbert County, GA			d. of fever
Death	Oct 22, 1862	Strasburg, VA (in Yankee prison in IL?)			while in CSA
Burial					

Places of Residence

Occupation farmer Church Affiliation Military Rec: CSA enrolled Jan, 1862 (Co. I, 15th GA)

Other wives, if any. No. (1) (2) etc. Make separate sheet for each marr.

His Father Peter Cleveland Mother's Maiden Name Mary Frances White

Wife's Full Maiden Name Mary Amanda Haley

Wife's Data	Day Month Year	City, Town or Place	County or Province, etc.	State or Country	Add. Info. on Wife
Birth		Elberton, GA			
Chr'nd					
Death					
Burial					

Places of Residence

Occupation Church Affiliation Military Rec.

Other husbands, if any. No. (1) (2) etc. Make separate sheet for each marr. 2. ——— Johnson - Decatur, MS

Her Father Wm. R. Haley (of Decatur, MS) Mother's Maiden Name Sarah Gaines

Sex	Children's Names in Full (Arranged in order of birth)	Children's Data	Day Month Year	City, Town or Place	County or Province, etc.	State or Country	Add. Info on Children
	1 Sarah Frances	Birth	Mar 4, 1861				widowed; Decatur, MS
	Full Name of Spouse	Marr.					
		Death					
		Burial					
	2	Birth					
	Full Name of Spouse	Marr.					
		Death					
		Burial					
	3	Birth					
	Full Name of Spouse	Marr.					
		Death					
		Burial					
	4	Birth					
	Full Name of Spouse	Marr.					
		Death					
		Burial					
	5	Birth					
	Full Name of Spouse	Marr.					
		Death					
		Burial					
	6	Birth					
	Full Name of Spouse	Marr.					
		Death					
		Burial					
	7	Birth					
	Full Name of Spouse	Marr.					
		Death					
		Burial					
	8	Birth					
	Full Name of Spouse	Marr.					
		Death					
		Burial					

Compiler

Address

City, State, Zip

Date

Notes:

Form A100. Family Group Sheet by The Everton Publishers, P.O. Box 368, Logan, UT 84321. Publishers of *The Genealogical Helper*. Send for a free catalogue with list and full descriptions of many genealogical aids.

Husband's Full Name

Additional Children and Sources:

Husband's name **Wife's name**

Sex	Children's Names in Full (Arranged in order of birth)	Children's Data	Day Month Year	City, Town or Place County or Province, etc. State or Country	Add. Info on Children
	9	Birth			
		Marr.			
	Full Name of Spouse	Death			
		Burial			
	10	Birth			
		Marr.			
	Full Name of Spouse	Death			
		Burial			
	11	Birth			
		Marr.			
	Full Name of Spouse	Death			
		Burial			
	12	Birth			
		Marr.			
	Full Name of Spouse	Death			
		Burial			
	13	Birth			
		Marr.			
	Full Name of Spouse	Death			
		Burial			
	14	Birth			
		Marr.			
	Full Name of Spouse	Death			
		Burial			
	15	Birth			
		Marr.			
	Full Name of Spouse	Death			
		Burial			

Sources for Husband:

Sources for Wife:

Sources for Children:

Additional Information:

Family Group Sheet

Husband's Full Name Reuben Weston Cleveland (p. 1 of 2) **Chart No.**

Husband's Data	Day Month Year	City, Town or Place	County or Province, etc.	State or Country	Add. Info. on Husband
Birth	March 14, 1843	Broad River, Elbert County, GA			Bio notes on back
Chr'nd					
Marr.	Oct 12 Dec 15, 1859	Broad River, GA			
Death	10 Mar 1935				
Burial		Elmhurst Cemetery, Elbert County, GA (Elberton)			

Places of Residence Elbert County, GA to 1870; Wilkes County, GA, to 1872; back to Elberton (Elbert County)

Occupation Surveyor, farmer Church Affiliation Military Rec. CSA, Co. I, 15th GA

Other wives, if any. No. (1) (2) etc. Make separate sheet for each marr. 2. India F. Wansley

His Father Peter Cleveland Mother's Maiden Name Mary Frances White

Wife's Full Maiden Name Mary Ann Victoria Fortson

Wife's Data	Day Month Year	City, Town or Place	County or Province, etc.	State or Country	Add. Info. on Wife
Birth	Nov 5, 1842	Elberton, Elbert County, GA			
Chr'nd					
Death	1892				
Burial		Elmhurst Cemetery, Elberton, Elbert County, GA			

Places of Residence

Occupation Church Affiliation Military Rec.

Other husbands, if any. No. (1) (2) etc. Make separate sheet for each marr.

Her Father Jesse Marion Fortson Mother's Maiden Name Fannie Mills

Sex	Children's Names in Full (Arranged in order of birth)	Children's Data	Day Month Year	City, Town or Place / County or Province, etc. / State or Country	Add. Info on Children
	1 Georgia Elvira	Birth	Nov 17, 1860	Elberton, GA	
		Marr.	Dec 7, 1874	Elbert County, GA	
	Full Name of Spouse	Death			
	Larkin Alexander Clark	Burial			
	2 William Weston	Birth	Nov 27, 1863	Elberton, GA	
		Marr.			
	Full Name of Spouse	Death	30 Sep 1912		
	Emma Hulme	Burial		Elmhurst Cem, Elberton, GA	
	3 Edward Fortson	Birth	Oct 11, 1866	Elberton, GA	
		Marr.	1909		
	Full Name of Spouse	Death			
	Ella Vickery	Burial			
	4 "Essie" Fannie Estelle	Birth	Oct 27, 1869	Elberton, GA	
		Marr.			
	Full Name of Spouse	Death			
	John Hulme	Burial			
	5 Mary Blanche	Birth	Jan 20, 1873	Elberton, GA	
		Marr.			
	Full Name of Spouse	Death			
	James Lyle	Burial			
	6 Jesse Peter	Birth	Feb 23, 1876	Elberton, GA	"Woodsman of the World"
		Marr.	1899		
	Full Name of Spouse	Death	14 Jan 1910		
	Carrie Thornton	Burial		Elmhurst Cem., Elberton, GA	
	7	Birth			
		Marr.			
	Full Name of Spouse	Death			
		Burial			
	8	Birth			
		Marr.			
	Full Name of Spouse	Death			
		Burial			

Compiler

Address

City, State, Zip

Date

Notes:

Form A100, Family Group Sheet by The Everton Publishers, P.O. Box 368, Logan, UT 84321. Publishers of *The Genealogical Helper*. Send for a free catalogue with list and full descriptions of many genealogical aids.

Husband's Full Name

Additional Children and Sources:

Husband's name **Wife's name**

Sex	Children's Names in Full (Arranged in order of birth)	Children's Data	Day Month Year	City, Town or Place	County or Province, etc.	State or Country	Add. Info on Children
	9	Birth					
		Marr.					
	Full Name of Spouse	Death					
		Burial					
	10	Birth					
		Marr.					
	Full Name of Spouse	Death					
		Burial					
	11	Birth					
		Marr.					
	Full Name of Spouse	Death					
		Burial					
	12	Birth					
		Marr.					
	Full Name of Spouse	Death					
		Burial					
	13	Birth					
		Marr.					
	Full Name of Spouse	Death					
		Burial					
	14	Birth					
		Marr.					
	Full Name of Spouse	Death					
		Burial					
	15	Birth					
		Marr.					
	Full Name of Spouse	Death					
		Burial					

Sources for Husband: Reuben Weston Cleveland's CSA company first to leave county; soon promoted from private to corporal; first sergeant last 2 yrs of war; in battle of Garnett's Farm near Richmond, charge & siege Knoxville; severely wounded in battle of Sharpsburg, MD; in Brig-Gen Henry L. Benning's Brigade, Longstreet's Corps, in charge at Gettysburg - was wounded there; wounded in the Wilderness; continued in Gen Lee's army till surrender in 1865

Sources for Wife:

Sources for Children:

Additional Information:

Family Group Sheet

Husband's Full Name Reuben Weston Cleveland (p. 2 of 2) **Chart No.**

Husband's Data	Day Month Year	City, Town or Place	County or Province, etc.	State or Country	Add. Info. on Husband
Birth	14 Mar 1843	Broad River, Elbert County, GA			
Chr'nd					
Marr.					
Death	10 Mar 1935				
Burial		Elmhurst Cemetery, Elberton, Elbert County, GA			

Places of Residence Elbert Co., GA to 1870/Wilkes Co., GA to 1872 / back to Elbert County

Occupation surveyor, farmer Church Affiliation Military Rec. CSA, Co. I, 15th GA

Other wives if any No (1) (2) etc. Make separate sheet for each marr. 1. Mary Ann Victoria Fortson

His Father Peter Cleveland Mother's Maiden Name Mary Frances White

Wife's Full Maiden Name India F. Wansley

Wifes Data	Day Month Year	City, Town or Place	County or Province, etc	State or Country	Add. Info. on Wife
Birth	3 Jul 1863				
Chr'nd					
Death	22 Jun 1858				
Burial					

Places of Residence

Occupation Church Affiliation Military Rec.

Other husbands, if any No (1) (2) etc. Make separate sheet for each marr.

Her Father Mother's Maiden Name

Sex	Childrens Names in Full (Arrange in order of birth)	Childrens Data	Day Month Year	City, Town or Place	County or Province, etc.	State or Country	Add. info. on Children
	1 Hugh	Birth	15 Nov 1895				
	Full Name of Spouse	Marr.					
	Irene Brewer	Death	18 Feb 1987				
		Burial		Elmhurst Cem., Elberton, GA			
	2 Mark	Birth	1897				
	Full Name of Spouse	Marr.					
	Mrs. Burriss	Death					
		Burial					
	3 Harry	Birth	1899				
	Full Name of Spouse	Marr.					
	Janie Wallis	Death					
		Burial					
	4	Birth					
	Full Name of Spouse	Marr.					
		Death					
		Burial					
	5	Birth					
	Full Name of Spouse	Marr.					
		Death					
		Burial					
	6	Birth					
	Full Name of Spouse	Marr.					
		Death					
		Burial					
	7	Birth					
	Full Name of Spouse	Marr.					
		Death					
		Burial					
	8	Birth					
	Full Name of Spouse	Marr.					
		Death					
		Burial					

Compiler Notes:

Address

City, State, Zip

Date

Form A100, Family Group Sheet by The Everton Publishers, P.O. Box 368, Logan, UT 84321. Publishers of The Genealogical Helper. Send for a free catalogue with list and full descriptions of many genealogical aids.

Husband's Full Name

Additional Children and Sources:

Husband's name

Wife's name

Sex	Children's Names in Full (Arrange in order of birth)	Children's Data	Day Month Year	City, Town or Place County or Province, etc. State or Country	Add. info. on Children
	9	Birth			
		Marr.			
	Full Name of Spouse	Death			
		Burial			
	10	Birth			
		Marr.			
	Full Name of Spouse	Death			
		Burial			
	11	Birth			
		Marr.			
	Full Name of Spouse	Death			
		Burial			
	12	Birth			
		Marr.			
	Full Name of Spouse	Death			
		Burial			
	13	Birth			
		Marr.			
	Full Name of Spouse	Death			
		Burial			
	14	Birth			
		Marr.			
	Full Name of Spouse	Death			
		Burial			
	15	Birth			
		Marr.			
	Full Name of Spouse	Death			
		Burial			

Sources for Husband:

Sources for Wife:

Sources for Children:

Additional Information:

Send to Ukiah, California

[redacted]

Elberton Ga Feb 14. 1886

My dear cousin: (Van Buren Cleveland) #16929

I guess you think I am a long chap. and perhaps you think right I am really ashamed of myself for not writing you before now. Please excuse me and I will do better in the future. I am more ashamed because I have treated a brother "who has been raised from darkness to light" with so much indifference when my obligation tells me to do differently. I have just read your last letter carfully and I promise you now that I will get all the information about the business matter you mention in it I possibly can and as early a date as possible. I made considerable enquiry when I first received it but could learn nothing definite and the thing passed somewhat out of my mind. I have had more work than

SEE CLEVELAND GENEALOGY p. 2203 V.3 MARTIN VAN CLEVELAND ?
HAVE NOT FOUND A VAN BUREN CLEVELAND ?

I could manage in my line of business ever since last August as you know my business is surveying. I have a younger brother now who is getting hold of the science very fast. Well, we have had some very cold weather here since Christmas - a regular blizzard the mercury got 4 or 5 degrees below at some places - I saw some extracts from Col Jaipur sympathising with us for being so cold - telling about the oranges in bloom - strawberries on the table &c. In a few days more I noticed you were cold - very cold. It rather gets a fellow that is accustomed to mild weather.

All of the fall oats are killed and the wheat is in a doubtful stand. I don't think I will have a half stand and I see but few fields that have anything like a good stand. Our wheat crop will certainly be very short.

We had fair crops of every thing

we plant last-year except oats they were winter killed- corn and cotton were fine- but we had an unfavorable fall for gathering- corn rotted badly in the field- none of us hardly finished gathering cotton till in January of this year- Then the prices are so low that the cotton will not pay for the trouble and expense of making. I stop for dinner- Well I have just had a good dinner and along with it some splendid turnip salad. If we did have a blizzard.

You promised to send me some papers but never did it- or perhaps if you did the mails got a little cross and failed to bring them. I am going to send you some of our papers- and I expect after you read them you will like them so well that you will have to subscribe for them- when you do that you will then get all the news.

Where is that photograph you spoke of.

have you not a good one yet: I shall look for it — I send you one of mine along with this letter — Do you think I favor any of your family — We all favor each other here —

You have never seen our old county here it is a grand and good old state. We raise nearly every thing here but oranges in the way of fruits — This is a good fruit county. But we can raise near so many potatoes and wheat to the acre as you can — by manuring a little we can make a bale of cotton to the acre in many places — Oats have gone back on us for two or three years — the cold winters have killed them out: "

When you travail towards the east in search of — " call and see

your cousin

Reuben W. Cleveland

Reuben Weston 16980
Peter 16397
Reuben 16118
Jacob 16029
Jeremiah 16046

Family Group Sheet

Husband's Full Name Larkin Alexander Clark **Chart No.**

Husband's Data	Day Month Year	City, Town or Place	County or Province, etc.	State or Country	Add. Info. on Husband
Birth	June 25, 1854	Elbert County, GA			
Chr'nd					
Marr.	Dec 7, 1874	Elbert County, GA			
Death					
Burial					

Places of Residence

Occupation | Church Affiliation | Military Rec.

Other wives, if any. No. (1) (2) etc.
Make separate sheet for each marr.

His Father William Henry Clark Mother's Maiden Name Sarah Frances Brown

Wife's Full Maiden Name Georgia Elvira Cleveland

Wife's Data	Day Month Year	City, Town or Place	County or Province, etc.	State or Country	Add. Info. on Wife
Birth	Nov 17, 1860	Elberton, Elbert County, GA			
Chr'nd					
Death					
Burial					

Places of Residence

Occupation | Church Affiliation | Military Rec.

Other husbands, if any. No. (1) (2) etc.
Make separate sheet for each marr.

Her Father Reuben Weston Cleveland Mother's Maiden Name Mary Ann Victoria Fortson

Sex	Children's Names in Full (Arranged in order of birth)	Children's Data	Day Month Year	City, Town or Place	County or Province, etc.	State or Country	Add. Info on Children
	1 Infant	Birth	Nov 3, 1875	Elbert County, GA			
		Marr.					
	Full Name of Spouse	Death	Nov 6, 1875	Elbert County, GA			
		Burial					
	2 "Vesta" Fannie, Vester	Birth	Dec 11, 1879	Elbert County, GA			
		Marr.					
	Full Name of Spouse Barnes	Death					
		Burial					
	3 Nora Bell	Birth	Oct 28, 1881	Elbert County, GA			
		Marr.					
	Full Name of Spouse Joseph Bond	Death					
		Burial					
	4 Otis	Birth					
		Marr.					
	Full Name of Spouse Vesta Higgin botham Higgan bothem	Death					
		Burial					
	5 Cleveland	Birth					
		Marr.					
	Full Name of Spouse Callie Craft	Death					
		Burial					
	6 Estell	Birth					
		Marr.					
	Full Name of Spouse	Death					
		Burial					
	7 Mary	Birth	16 Jan 1892				
		Marr.					
	Full Name of Spouse William G. Cleveland	Death	15 Jan 1976				
		Burial		Elmhurst Cem., Elmhurst, GA			
	8 Earnest	Birth					
		Marr.					
	Full Name of Spouse	Death					
		Burial					

Compiler | Notes:

Address

City, State, Zip

Date

Husband's Full Name

Form A100. Family Group Sheet by The Everton Publishers, P.O. Box 368, Logan, UT 84321. Publishers of *The Genealogical Helper*. Send for a free catalogue with list and full descriptions of many genealogical aids.

Additional Children and Sources:

Husband's name **Wife's name**

Sex	Children's Names in Full (Arranged in order of birth)	Children's Data	Day	Month	Year	City, Town or Place	County or Province, etc.	State or Country	Add. Info on Children
	9 Blandine	Birth							
		Marr.							
	Full Name of Spouse Raymond Cox	Death							
		Burial							
	10 Minnie	Birth							CA
		Marr.							
	Full Name of Spouse	Death							
		Burial							
	11	Birth							
		Marr.							
	Full Name of Spouse	Death							
		Burial							
	12	Birth							
		Marr.							
	Full Name of Spouse	Death							
		Burial							
	13	Birth							
		Marr.							
	Full Name of Spouse	Death							
		Burial							
	14	Birth							
		Marr.							
	Full Name of Spouse	Death							
		Burial							
	15	Birth							
		Marr.							
	Full Name of Spouse	Death							
		Burial							

Sources for Husband:

Sources for Wife:

Sources for Children:

Additional Information:

Family Group Sheet

Husband's Full Name Barnes — Chart No.

Husband's Data	Day Month Year	City, Town or Place	County or Province, etc.	State or Country	Add. Info. on Husband
Birth					
Chr'nd					
Marr.					
Death					
Burial					

Places of Residence

Occupation | Church Affiliation | Military Rec.

Other wives, if any. No. (1) (2) etc.
Make separate sheet for each marr.

His Father | Mother's Maiden Name

Wife's Full Maiden Name Fannie Vester "Vesta" Clark

Wifes Data	Day Month Year	City, Town or Place	County or Province, etc	State or Country	Add. Info. on Wife
Birth	11 Dec 1879	Elbert County, GA			
Chr'nd					
Death					
Burial					

Places of Residence

Occupation | Church Affiliation | Military Rec.

Other husbands, if any. No. (1) (2) etc.
Make separate sheet for each marr.

Her Father Larkin Alexander Clark | Mother's Maiden Name Georgia Elvira Cleveland

Sex	Childrens Names in Full (Arrange in order of birth)	Childrens Data	Day Month Year	City, Town or Place	County or Province, etc.	State or Country	Add. Info. on Children
	1 Malcolm	Birth					
		Marr.					
	Full Name of Spouse	Death					
		Burial					
	2	Birth					
		Marr.					
	Full Name of Spouse	Death					
		Burial					
	3	Birth					
		Marr.					
	Full Name of Spouse	Death					
		Burial					
	4	Birth					
		Marr.					
	Full Name of Spouse	Death					
		Burial					
	5	Birth					
		Marr.					
	Full Name of Spouse	Death					
		Burial					
	6	Birth					
		Marr.					
	Full Name of Spouse	Death					
		Burial					
	7	Birth					
		Marr.					
	Full Name of Spouse	Death					
		Burial					
	8	Birth					
		Marr.					
	Full Name of Spouse	Death					
		Burial					

Compiler | Notes:

Address

City, State, Zip

Date

P.O. Box 368, Logan, UT 84321. Publishers of *The Genealogical Helper*. Send for a free catalogue with list and full descriptions of many genealogical aids.

Husband's Full Name

Additional Children and Sources:

Husband's name

Wife's name

Sex	Children's Names in Full (Arrange in order of birth)	Children's Data	Day Month Year	City, Town or Place County or Province, etc. State or Country	Add. info. on Children
	9	Birth			
		Marr.			
	Full Name of Spouse	Death			
		Burial			
	10	Birth			
		Marr.			
	Full Name of Spouse	Death			
		Burial			
	11	Birth			
		Marr.			
	Full Name of Spouse	Death			
		Burial			
	12	Birth			
		Marr.			
	Full Name of Spouse	Death			
		Burial			
	13	Birth			
		Marr.			
	Full Name of Spouse	Death			
		Burial			
	14	Birth			
		Marr.			
	Full Name of Spouse	Death			
		Burial			
	15	Birth			
		Marr.			
	Full Name of Spouse	Death			
		Burial			

Sources for Husband:

Sources for Wife:

Sources for Children:

Additional Information:

Family Group Sheet

Husband's Full Name Joseph Bond

Chart No.

Husband's Data	Day Month Year	City, Town or Place	County or Province, etc.	State or Country	Add. Info. on Husband
Birth					
Chr'nd					
Marr.					
Death					
Burial					

Places of Residence

Occupation | Church Affiliation | Military Rec.

Other wives, if any No. (1) (2) etc.
Make separate sheet for each marr.

His Father | Mother's Maiden Name

Wife's Full Maiden Name Nora Bell Clark

Wife's Data	Day Month Year	City, Town or Place	County or Province, etc	State or Country	Add. Info. on Wife
Birth	28 Oct 1881	Elbert County, GA			
Chr'nd					
Death					
Burial					

Places of Residence

Occupation | Church Affiliation | Military Rec.

Other husbands, if any No. (1) (2) etc.
Make separate sheet for each marr.

Her Father Larkin Alexander Clark | Mother's Maiden Name Georgia Elvira Cleveland

Sex	Children's Names in Full (Arrange in order of birth)	Children's Data	Day Month Year	City, Town or Place	County or Province, etc.	State or Country	Add. info. on Children
	1 Roy	Birth					
		Marr.					
	Full Name of Spouse	Death					
	Snellings	Burial					
	2 Omer	Birth					
		Marr.					
	Full Name of Spouse	Death					
	Helton	Burial					
	3 Harris	Birth					
		Marr.					
	Full Name of Spouse	Death					
		Burial					
	4	Birth					
		Marr.					
	Full Name of Spouse	Death					
		Burial					
	5	Birth					
		Marr.					
	Full Name of Spouse	Death					
		Burial					
	6	Birth					
		Marr.					
	Full Name of Spouse	Death					
		Burial					
	7	Birth					
		Marr.					
	Full Name of Spouse	Death					
		Burial					
	8	Birth					
		Marr.					
	Full Name of Spouse	Death					
		Burial					

Compiler | Notes:

Address

City, State, Zip

Date

P. O. Box 368, Logan, UT 84321. Publishers of The Genealogical Helper. Send for a free catalogue with list and full descriptions of many genealogical aids.

Husband's Full Name

Additional Children and Sources:

Husband's name

Wife's name

Sex	Children's Names in Full (Arrange in order of birth)	Children's Data	Day Month Year	City, Town or Place County or Province, etc. State or Country	Add. info. on Children
	9	Birth			
		Marr.			
	Full Name of Spouse	Death			
		Burial			
	10	Birth			
		Marr.			
	Full Name of Spouse	Death			
		Burial			
	11	Birth			
		Marr.			
	Full Name of Spouse	Death			
		Burial			
	12	Birth			
		Marr.			
	Full Name of Spouse	Death			
		Burial			
	13	Birth			
		Marr.			
	Full Name of Spouse	Death			
		Burial			
	14	Birth			
		Marr.			
	Full Name of Spouse	Death			
		Burial			
	15	Birth			
		Marr.			
	Full Name of Spouse	Death			
		Burial			

Sources for Husband:

Sources for Wife:

Sources for Children:

Additional Information:

Family Group Sheet

Husband's Full Name Otis Clark

Chart No.

Husband's Data	Day	Month	Year	City, Town or Place	County or Province, etc.	State or Country	Add. Info. on Husband
Birth							
Chr'nd							
Marr.							
Death							
Burial							

Places of Residence

Occupation | Church Affiliation | Military Rec.

Other wives, if any. No. (1) (2) etc.
Make separate sheet for each marr.

His Father Larkin Alexander Clark | Mother's Maiden Name Georgia Elvira Cleveland

Wife's Full Maiden Name Vesta Higginbotham

Wife's Data	Day	Month	Year	City, Town or Place	County or Province, etc	State or Country	Add. Info. on Wife
Birth							
Chr'nd							
Death							
Burial							

Places of Residence

Occupation | Church Affiliation | Military Rec.

Other husbands, if any. No. (1) (2) etc.
Make separate sheet for each marr.

Her Father | Mother's Maiden Name

Sex	Children's Names in Full (Arrange in order of birth)	Children's Data	Day	Month	Year	City, Town or Place	County or Province, etc.	State or Country	Add. info. on Children
	1 Edna	Birth							
		Marr.							
	Full Name of Spouse	Death							
		Burial							
	2 Raymond	Birth							
		Marr.							
	Full Name of Spouse	Death							
		Burial							
	3	Birth							
		Marr.							
	Full Name of Spouse	Death							
		Burial							
	4	Birth							
		Marr.							
	Full Name of Spouse	Death							
		Burial							
	5	Birth							
		Marr.							
	Full Name of Spouse	Death							
		Burial							
	6	Birth							
		Marr.							
	Full Name of Spouse	Death							
		Burial							
	7	Birth							
		Marr.							
	Full Name of Spouse	Death							
		Burial							
	8	Birth							
		Marr.							
	Full Name of Spouse	Death							
		Burial							

Compiler | Notes:

Address

City, State, Zip

Date

P.O. Box 368, Logan, UT 84321. Publishers of The Genealogical Helper. Send for a free catalogue with list and full descriptions of many genealogical aids.

...sband's Full Name

Additional Children and Sources:

Husband's name

Wife's name

Sex	Children's Names in Full (Arrange in order of birth)	Childrens Data	Day Month Year	City, Town or Place County or Province, etc. State or Country	Add. info. on Children
	9	Birth			
		Marr.			
	Full Name of Spouse	Death			
		Burial			
	10	Birth			
		Marr.			
	Full Name of Spouse	Death			
		Burial			
	11	Birth			
		Marr.			
	Full Name of Spouse	Death			
		Burial			
	12	Birth			
		Marr.			
	Full Name of Spouse	Death			
		Burial			
	13	Birth			
		Marr.			
	Full Name of Spouse	Death			
		Burial			
	14	Birth			
		Marr.			
	Full Name of Spouse	Death			
		Burial			
	15	Birth			
		Marr.			
	Full Name of Spouse	Death			
		Burial			

Sources for Husband:

Sources for Wife:

Sources for Children:

Additional Information:

Group sheet for Mary Clark, daughter of Jorkin Alexander and Georgia Elvira Cleveland Clark

See Group Sheet for husband William D. Cleveland, son of Daniel Early and Sarah Elizabeth Clark Cleveland

Additional Children and Sources:

9		
10		
11		
12		
13		
14		
15		
16		

Family Group Sheet

Husband's Full Name William Weston Cleveland **Chart No.**

Husband's Data	Day Month Year	City, Town or Place	County or Province, etc.	State or Country	Add. Info. on Husband
Birth	27 Nov 1863	Elberton, Elbert County, GA			
Chr'nd					
Marr.					
Death	30 Sep 1912				
Burial		Elmhurst Cemetery, Elbert County, GA			

Places of Residence

Occupation | Church Affiliation | Military Rec.

Other wives, if any. No. (1) (2) etc.
Make separate sheet for each marr.

His Father Reuben Weston Cleveland Mother's Maiden Name Mary Ann Victoria Fortson

Wife's Full Maiden Name Emma Hulme

Wife's Data	Day Month Year	City, Town or Place	County or Province, etc.	State or Country	Add. Info. on Wife
Birth	4 May 1866				
Chr'nd					
Death	14 Sep 1955				
Burial		Elmhurst Cemetery, Elberton, Elbert County, GA			

Places of Residence

Occupation | Church Affiliation | Military Rec.

Other husbands, if any. No. (1) (2) etc.
Make separate sheet for each marr.

Her Father Mother's Maiden Name

Sex	Childrens Names in Full (Arrange in order of birth)	Childrens Data	Day Month Year	City, Town or Place	County or Province, etc.	State or Country	Add. info. on Children
	1 Pearl	Birth					
		Marr.					
	Full Name of Spouse	Death					
		Burial					
	2 Maud	Birth					
		Marr.					
	Full Name of Spouse Trad Smith	Death					
		Burial					
	3 Ruth	Birth					
		Marr.					
	Full Name of Spouse George Attaway	Death					
		Burial					
	4 Grace	Birth					
		Marr.					
	Full Name of Spouse Crate Herring	Death					
		Burial					
	5	Birth					
		Marr.					
	Full Name of Spouse	Death					
		Burial					
	6	Birth					
		Marr.					
	Full Name of Spouse	Death					
		Burial					
	7	Birth					
		Marr.					
	Full Name of Spouse	Death					
		Burial					
	8	Birth					
		Marr.					
	Full Name of Spouse	Death					
		Burial					

Compiler

Address

City, State, Zip

Date

Notes:

Form A100. Family Group Sheet by The Everton Publishers, P. O. Box 368, Logan, UT 84321. Publishers of The Genealogical Helper. Send for a free catalogue with list and full descriptions of many genealogical aids.

Husband's Full Name

Additional Children and Sources:

Husband's name

Wife's name

Sex	Children's Names in Full (Arrange in order of birth)	Children's Data	Day Month Year	City, Town or Place County or Province, etc. State or Country	Add. info. on Children
	9	Birth			
		Marr.			
	Full Name of Spouse	Death			
		Burial			
	10	Birth			
		Marr.			
	Full Name of Spouse	Death			
		Burial			
	11	Birth			
		Marr.			
	Full Name of Spouse	Death			
		Burial			
	12	Birth			
		Marr.			
	Full Name of Spouse	Death			
		Burial			
	13	Birth			
		Marr.			
	Full Name of Spouse	Death			
		Burial			
	14	Birth			
		Marr.			
	Full Name of Spouse	Death			
		Burial			
	15	Birth			
		Marr.			
	Full Name of Spouse	Death			
		Burial			

Sources for Husband:

Sources for Wife:

Sources for Children:

Additional Information:

Family Group Sheet

Husband's Full Name Edward Fortson Cleveland **Chart No.**

Husband's Data	Day Month Year	City, Town or Place	County or Province, etc.	State or Country	Add. Info. on Husband
Birth	11 Oct 1866	Elberton, Elbert County, GA			
Chr'nd					
Marr.	1909				
Death					
Burial					

Places of Residence

Occupation | Church Affiliation | Military Rec.

Other wives, if any. No. (1) (2) etc.
Make separate sheet for each marr.

His Father Reuben Weston Cleveland Mother's Maiden Name Mary Ann Victoria Fortson

Wife's Full Maiden Name Ella Vickery

Wife's Data	Day Month Year	City, Town or Place	County or Province, etc.	State or Country	Add. Info. on Wife
Birth					
Chr'nd					
Death					
Burial					

Places of Residence

Occupation | Church Affiliation | Military Rec.

Other husbands, if any. No. (1) (2) etc.
Make separate sheet for each marr.

Her Father Mother's Maiden Name

Sex	Childrens Names in Full (Arrange in order of birth)	Childrens Data	Day Month Year	City, Town or Place	County or Province, etc.	State or Country	Add. info. on Children
	1 Mary Lettie	Birth					
		Marr.					
	Full Name of Spouse	Death					
	Hubert H. Stalnaker	Burial					
	2 Lucile	Birth					
		Marr.					
	Full Name of Spouse	Death					
	Johnson	Burial					
	3 James	Birth					
		Marr.					
	Full Name of Spouse	Death					
		Burial					
	4	Birth					
		Marr.					
	Full Name of Spouse	Death					
		Burial					
	5	Birth					
		Marr.					
	Full Name of Spouse	Death					
		Burial					
	6	Birth					
		Marr.					
	Full Name of Spouse	Death					
		Burial					
	7	Birth					
		Marr.					
	Full Name of Spouse	Death					
		Burial					
	8	Birth					
		Marr.					
	Full Name of Spouse	Death					
		Burial					

Compiler

Address

City, State, Zip

Date

Notes:

Form A100. Family Group Sheet by The Everton Publishers, P. O. Box 368, Logan, UT 84321. Publishers of *The Genealogical Helper*. Send for a free catalogue with list and full descriptions of many genealogical aids.

Husband's Full Name

Additional Children and Sources:

Husband's name

Wife's name

Sex	Children's Names in Full (Arrange in order of birth)	Children's Data	Day Month Year	City, Town or Place County or Province, etc. State or Country	Add. info. on Children
	9	Birth			
		Marr.			
	Full Name of Spouse	Death			
		Burial			
	10	Birth			
		Marr.			
	Full Name of Spouse	Death			
		Burial			
	11	Birth			
		Marr.			
	Full Name of Spouse	Death			
		Burial			
	12	Birth			
		Marr.			
	Full Name of Spouse	Death			
		Burial			
	13	Birth			
		Marr.			
	Full Name of Spouse	Death			
		Burial			
	14	Birth			
		Marr.			
	Full Name of Spouse	Death			
		Burial			
	15	Birth			
		Marr.			
	Full Name of Spouse	Death			
		Burial			

Sources for Husband:

Sources for Wife:

Sources for Children:

Additional Information:

Family Group Sheet

Husband's Full Name Hubert H. Stalnaker **Chart No.**

Husband's Data	Day Month Year	City, Town or Place	County or Province, etc.	State or Country	Add. Info. on Husband
Birth					
Chr'nd					
Marr.					
Death					
Burial					

Places of Residence

Occupation | Church Affiliation | Military Rec.

Other wives, if any. No. (1) (2) etc.
Make separate sheet for each marr.

His Father | Mother's Maiden Name

Wife's Full Maiden Name Mary Lettie Cleveland

Wifes Data	Day Month Year	City, Town or Place	County or Province, etc	State or Country	Add. Info. on Wife
Birth					
Chr'nd					
Death					
Burial					

Places of Residence

Occupation | Church Affiliation | Military Rec.

Other husbands, if any. No. (1) (2) etc.
Make separate sheet for each marr.

Her Father Edward Fortson Cleveland Mother's Maiden Name Ella Vickery

Sex	Childrens Names in Full (Arrange in order of birth)	Childrens Data	Day Month Year	City, Town or Place	County or Province, etc.	State or Country	Add. info. on Children
	1 Elizabeth	Birth					
		Marr.					
	Full Name of Spouse Hudson	Death					
		Burial					
	2	Birth					
		Marr.					
	Full Name of Spouse	Death					
		Burial					
	3	Birth					
		Marr.					
	Full Name of Spouse	Death					
		Burial					
	4	Birth					
		Marr.					
	Full Name of Spouse	Death					
		Burial					
	5	Birth					
		Marr.					
	Full Name of Spouse	Death					
		Burial					
	6	Birth					
		Marr.					
	Full Name of Spouse	Death					
		Burial					
	7	Birth					
		Marr.					
	Full Name of Spouse	Death					
		Burial					
	8	Birth					
		Marr.					
	Full Name of Spouse	Death					
		Burial					

Compiler | Notes:

Address

City, State, Zip

Date

Form A100. Family Group Sheet by The Everton Publishers, P. O. Box 368, Logan, UT 84321. Publishers of The Genealogical Helper. Send for a free catalogue with list and full descriptions of many genealogical aids.

Husband's Full Name _____

Additional Children and Sources:

Husband's name

Wife's name

Sex	Childrens Names in Full (Arrange in order of birth)	Childrens Data	Day Month Year	City, Town or Place County or Province, etc. State or Country	Add. info. on Children
	9	Birth			
		Marr.			
	Full Name of Spouse	Death			
		Burial			
	10	Birth			
		Marr.			
	Full Name of Spouse	Death			
		Burial			
	11	Birth			
		Marr.			
	Full Name of Spouse	Death			
		Burial			
	12	Birth			
		Marr.			
	Full Name of Spouse	Death			
		Burial			
	13	Birth			
		Marr.			
	Full Name of Spouse	Death			
		Burial			
	14	Birth			
		Marr.			
	Full Name of Spouse	Death			
		Burial			
	15	Birth			
		Marr.			
	Full Name of Spouse	Death			
		Burial			

Sources for Husband:

Sources for Wife:

Sources for Children:

Additional Information:

Family Group Sheet

Husband's Full Name John Hulme **Chart No.**

Husband's Data	Day Month Year	City, Town or Place	County or Province, etc.	State or Country	Add. Info. on Husband
Birth					
Chr'nd					
Marr.					
Death					
Burial					

Places of Residence

Occupation | Church Affiliation | Military Rec.

Other wives, if any. No. (1) (2) etc.
Make separate sheet for each marr.

His Father | Mother's Maiden Name

Wife's Full Maiden Name Fannie Estelle "Essie" Cleveland

Wife's Data	Day Month Year	City, Town or Place	County or Province, etc	State or Country	Add. Info. on Wife
Birth	29 Oct 1869	Elberton, Elbert County, GA			
Chr'nd					
Death					
Burial					

Places of Residence

Occupation | Church Affiliation | Military Rec.

Other husbands, if any. No. (1) (2) etc.
Make separate sheet for each marr.

Her Father Reuben Weston Cleveland Mother's Maiden Name Mary Ann Victoria Fortson

Sex	Children's Names in Full (Arrange in order of birth)	Children's Data	Day Month Year	City, Town or Place	County or Province, etc.	State or Country	Add. info. on Children
	1 Fred	Birth					
		Marr.					
	Full Name of Spouse	Death					
		Burial					
	2 Albert	Birth					
		Marr.					
	Full Name of Spouse	Death	1959				
		Burial					
F	3 Mae	Birth					
		Marr.					
	Full Name of Spouse	Death					
	Harry Teasley	Burial					
	4	Birth					
		Marr.					
	Full Name of Spouse	Death					
		Burial					
	5	Birth					
		Marr.					
	Full Name of Spouse	Death					
		Burial					
	6	Birth					
		Marr.					
	Full Name of Spouse	Death					
		Burial					
	7	Birth					
		Marr.					
	Full Name of Spouse	Death					
		Burial					
	8	Birth					
		Marr.					
	Full Name of Spouse	Death					
		Burial					

Compiler | Notes:

Address

City, State, Zip

Date

Form A100. Family Group Sheet by The Everton Publishers, P.O. Box 368, Logan, UT 84321. Publishers of *The Genealogical Helper*. Send for a free catalogue with list and full descriptions of many genealogical aids.

Husband's Full Name

Additional Children and Sources:

Husband's name

Wife's name

Sex	Childrens Names in Full (Arrange in order of birth)	Childrens Data	Day Month Year	City, Town or Place County or Province, etc. State or Country	Add. info. on Children
	9	Birth			
		Marr.			
	Full Name of Spouse	Death			
		Burial			
	10	Birth			
		Marr.			
	Full Name of Spouse	Death			
		Burial			
	11	Birth			
		Marr.			
	Full Name of Spouse	Death			
		Burial			
	12	Birth			
		Marr.			
	Full Name of Spouse	Death			
		Burial			
	13	Birth			
		Marr.			
	Full Name of Spouse	Death			
		Burial			
	14	Birth			
		Marr.			
	Full Name of Spouse	Death			
		Burial			
	15	Birth			
		Marr.			
	Full Name of Spouse	Death			
		Burial			

Sources for Husband:

Sources for Wife:

Sources for Children:

Additional Information:

Family Group Sheet

Husband's Full Name James W. Lyle **Chart No.**

Husband's Data	Day Month Year	City, Town or Place	County or Province, etc.	State or Country	Add. Info. on Husband
Birth					
Chr'nd					
Marr.					
Death					
Burial					

Places of Residence

Occupation Church Affiliation Military Rec.

Other wives, if any No. (1) (2) etc. Make separate sheet for each marr. 1. Clara Elizabeth Cleveland (aunt of Blanche)

His Father Mother's Maiden Name

Wife's Full Maiden Name Mary Blanche Cleveland

Wife's Data	Day Month Year	City, Town or Place	County or Province, etc	State or Country	Add. Info. on Wife
Birth	20 Jan 1873	Elberton, Elbert County, GA			
Chr'nd					
Death					
Burial					

Places of Residence

Occupation Church Affiliation Military Rec.

Other husbands, if any No. (1) (2) etc. Make separate sheet for each marr.

Her Father Reuben Weston Cleveland Mother's Maiden Name Mary Ann Victoria Fortson

Sex	Children's Names in Full (Arrange in order of birth)	Children's Data	Day Month Year	City, Town or Place	County or Province, etc.	State or Country	Add. info. on Children
m	1 Coy	Birth					
		Marr.					
	Full Name of Spouse Stewart	Death	28 Mar 1960				
		Burial					
	2 Wilma	Birth					
		Marr.					
	Full Name of Spouse Rayford	Death					
		Burial					
	3 Russell	Birth					
		Marr.					
	Full Name of Spouse	Death					
		Burial					
	4	Birth					
		Marr.					
	Full Name of Spouse	Death					
		Burial					
	5	Birth					
		Marr.					
	Full Name of Spouse	Death					
		Burial					
	6	Birth					
		Marr.					
	Full Name of Spouse	Death					
		Burial					
	7	Birth					
		Marr.					
	Full Name of Spouse	Death					
		Burial					
	8	Birth					
		Marr.					
	Full Name of Spouse	Death					
		Burial					

Compiler Notes:

Address

City, State, Zip

Date

Form A100, Family Group Sheet by The Everton Publishers, P.O. Box 368, Logan, UT 84321. Publishers of The Genealogical Helper. Send for a free catalogue with list and full descriptions of many genealogical aids.

Husband's Full Name _____

Additional Children and Sources:

Husband's name

Wife's name

Sex	Children's Names in Full (Arrange in order of birth)	Children's Data	Day Month Year	City, Town or Place County or Province, etc. State or Country	Add. info. on Children
	9	Birth			
		Marr.			
	Full Name of Spouse	Death			
		Burial			
	10	Birth			
		Marr.			
	Full Name of Spouse	Death			
		Burial			
	11	Birth			
		Marr.			
	Full Name of Spouse	Death			
		Burial			
	12	Birth			
		Marr.			
	Full Name of Spouse	Death			
		Burial			
	13	Birth			
		Marr.			
	Full Name of Spouse	Death			
		Burial			
	14	Birth			
		Marr.			
	Full Name of Spouse	Death			
		Burial			
	15	Birth			
		Marr.			
	Full Name of Spouse	Death			
		Burial			

Sources for Husband:

Sources for Wife:

Sources for Children:

Additional Information:

Family Group Sheet

Husband's Full Name Coy Lyle **Chart No.**

Husband's Data	Day Month Year	City, Town or Place	County or Province, etc.	State or Country	Add. Info. on Husband
Birth					
Chr'nd					
Marr.					
Death	28 Mar 1960				
Burial					

Places of Residence

Occupation | Church Affiliation | Military Rec.

Other wives, if any. No. (1) (2) etc.
Make separate sheet for each marr.

His Father James W. Lyle Mother's Maiden Name Mary Blanche Cleveland

Wife's Full Maiden Name Stewart

Wifes Data	Day Month Year	City, Town or Place	County or Province, etc	State or Country	Add. Info. on Wife
Birth					
Chr'nd					
Death					
Burial					

Places of Residence

Occupation | Church Affiliation | Military Rec.

Other husbands, if any. No. (1) (2) etc.
Make separate sheet for each marr.

Her Father Mother's Maiden Name

Sex	Childrens Names in Full (Arrange in order of birth)	Childrens Data	Day Month Year	City, Town or Place	County or Province, etc.	State or Country	Add. info. on Children
	1 Stewart	Birth					
		Marr.					
	Full Name of Spouse	Death					
		Burial					
	2	Birth					
		Marr.					
	Full Name of Spouse	Death					
		Burial					
	3	Birth					
		Marr.					
	Full Name of Spouse	Death					
		Burial					
	4	Birth					
		Marr.					
	Full Name of Spouse	Death					
		Burial					
	5	Birth					
		Marr.					
	Full Name of Spouse	Death					
		Burial					
	6	Birth					
		Marr.					
	Full Name of Spouse	Death					
		Burial					
	7	Birth					
		Marr.					
	Full Name of Spouse	Death					
		Burial					
	8	Birth					
		Marr.					
	Full Name of Spouse	Death					
		Burial					

Compiler

Address

City, State, Zip

Date

Notes:

Form A100, Family Group Sheet by The Everton Publishers, P.O. Box 368, Logan, UT 84321. Publishers of The Genealogical Helper. Send for a free catalogue with list and full descriptions of many genealogical aids.

Husband's Full Name

Additional Children and Sources:

Husband's name

Wife's name

Sex	Children's Names in Full (Arrange in order of birth)	Children's Data	Day Month Year	City, Town or Place County or Province, etc. State or Country	Add. info. on Children
	9	Birth			
		Marr.			
	Full Name of Spouse	Death			
		Burial			
	10	Birth			
		Marr.			
	Full Name of Spouse	Death			
		Burial			
	11	Birth			
		Marr.			
	Full Name of Spouse	Death			
		Burial			
	12	Birth			
		Marr.			
	Full Name of Spouse	Death			
		Burial			
	13	Birth			
		Marr.			
	Full Name of Spouse	Death			
		Burial			
	14	Birth			
		Marr.			
	Full Name of Spouse	Death			
		Burial			
	15	Birth			
		Marr.			
	Full Name of Spouse	Death			
		Burial			

Sources for Husband:

Sources for Wife:

Sources for Children:

Additional Information:

Family Group Sheet

Husband's Full Name Jesse Peter Cleveland **Chart No.**

Husband's Data	Day Month Year	City, Town or Place	County or Province, etc.	State or Country	Add. Info. on Husband
Birth	23 Feb 1876	Elberton, Elbert County, GA			"Woodsman of the World"
Chr'nd					
Marr.	1899				
Death	14 Jan 1910				
Burial		Elmhurst Cemetery, Elberton, Elbert County, GA			

Places of Residence

Occupation | Church Affiliation | Military Rec.

Other wives, if any. No. (1) (2) etc.
Make separate sheet for each marr.

His Father Reuben Weston Cleveland Mother's Maiden Name Mary Ann Victoria Fortson

Wife's Full Maiden Name Carrie Thornton

Wife's Data	Day Month Year	City, Town or Place	County or Province, etc	State or Country	Add. Info. on Wife
Birth					
Chr'nd					
Death					
Burial					

Places of Residence

Occupation | Church Affiliation | Military Rec.

Other husbands, if any. No. (1) (2) etc.
Make separate sheet for each marr.

Her Father Mother's Maiden Name

Sex	Childrens Names in Full (Arrange in order of birth)	Childrens Data	Day Month Year	City, Town or Place	County or Province, etc.	State or Country	Add. info. on Children
	1 Arthur	Birth					
		Marr.	1925				
	Full Name of Spouse	Death					
	Jessie Brownlee	Burial					
	2 Myrtis	Birth					m. 2
		Marr.	1919				___ Evans
	Full Name of Spouse	Death	1936				
	R. H. Almond	Burial					
	3 Sarah	Birth					
		Marr.					
	Full Name of Spouse	Death					
	G. W. Ginn	Burial					
	4 Ruby	Birth					
		Marr.					
	Full Name of Spouse	Death					
	Jack Facing	Burial					
	5	Birth					
		Marr.					
	Full Name of Spouse	Death					
		Burial					
	6	Birth					
		Marr.					
	Full Name of Spouse	Death					
		Burial					
	7	Birth					
		Marr.					
	Full Name of Spouse	Death					
		Burial					
	8	Birth					
		Marr.					
	Full Name of Spouse	Death					
		Burial					

Compiler

Address

City, State, Zip

Date

Notes:

Form A100. Family Group Sheet by The Everton Publishers, P.O. Box 368, Logan, UT 84321. Publishers of *The Genealogical Helper*. Send for a free catalogue with list and full descriptions of many genealogical aids.

Husband's Full Name

Additional Children and Sources:

Husband's name

Wife's name

Sex	Children's Names in Full (Arrange in order of birth)	Children's Data	Day Month Year	City, Town or Place County or Province, etc. State or Country	Add. info. on Children
	9	Birth			
		Marr.			
	Full Name of Spouse	Death			
		Burial			
	10	Birth			
		Marr.			
	Full Name of Spouse	Death			
		Burial			
	11	Birth			
		Marr.			
	Full Name of Spouse	Death			
		Burial			
	12	Birth			
		Marr.			
	Full Name of Spouse	Death			
		Burial			
	13	Birth			
		Marr.			
	Full Name of Spouse	Death			
		Burial			
	14	Birth			
		Marr.			
	Full Name of Spouse	Death			
		Burial			
	15	Birth			
		Marr.			
	Full Name of Spouse	Death			
		Burial			

Sources for Husband:

Sources for Wife:

Sources for Children:

Additional Information:

Family Group Sheet

Husband's Full Name Arthur Cleveland **Chart No.**

Husband's Data	Day	Month	Year	City, Town or Place	County or Province, etc.	State or Country	Add. Info. on Husband
Birth							
Chr'nd							
Marr.			1925				
Death							
Burial							

Places of Residence

Occupation | Church Affiliation | Military Rec.

Other wives, if any. No. (1) (2) etc.
Make separate sheet for each marr.

His Father Jesse Peter Cleveland Mother's Maiden Name Carrie Thornton

Wife's Full Maiden Name Jessie Brownlee

Wife's Data	Day	Month	Year	City, Town or Place	County or Province, etc	State or Country	Add. Info. on Wife
Birth							
Chr'nd							
Death							
Burial							

Places of Residence

Occupation | Church Affiliation | Military Rec.

Other husbands, if any. No. (1) (2) etc.
Make separate sheet for each marr.

Her Father Mother's Maiden Name

Sex	Children's Names in Full (Arrange in order of birth)	Children's Data	Day	Month	Year	City, Town or Place	County or Province, etc.	State or Country	Add. info. on Children
	1 Geraldine	Birth			1927				
	Full Name of Spouse	Marr.							
		Death							
		Burial							
	2 Dorothy	Birth			1929				
	Full Name of Spouse	Marr.							
		Death							
		Burial							
	3 Jesse P.	Birth			1932				
	Full Name of Spouse	Marr.							
		Death							
		Burial							
	4	Birth							
	Full Name of Spouse	Marr.							
		Death							
		Burial							
	5	Birth							
	Full Name of Spouse	Marr.							
		Death							
		Burial							
	6	Birth							
	Full Name of Spouse	Marr.							
		Death							
		Burial							
	7	Birth							
	Full Name of Spouse	Marr.							
		Death							
		Burial							
	8	Birth							
	Full Name of Spouse	Marr.							
		Death							
		Burial							

Compiler

Address

City, State, Zip

Date

Notes:

Form A100. Family Group Sheet by The Everton Publishers, P.O. Box 368, Logan, UT 84321. Publishers of The Genealogical Helper. Send for a free catalogue with list and full descriptions of many genealogical aids.

Husband's Full Name

Additional Children and Sources:

Husband's name

Wife's name

Sex	Children's Names in Full (Arrange in order of birth)	Children's Data	Day Month Year	City, Town or Place County or Province, etc. State or Country	Add. info. on Children
	9	Birth			
		Marr.			
	Full Name of Spouse	Death			
		Burial			
	10	Birth			
		Marr.			
	Full Name of Spouse	Death			
		Burial			
	11	Birth			
		Marr.			
	Full Name of Spouse	Death			
		Burial			
	12	Birth			
		Marr.			
	Full Name of Spouse	Death			
		Burial			
	13	Birth			
		Marr.			
	Full Name of Spouse	Death			
		Burial			
	14	Birth			
		Marr.			
	Full Name of Spouse	Death			
		Burial			
	15	Birth			
		Marr.			
	Full Name of Spouse	Death			
		Burial			

Sources for Husband:

Sources for Wife:

Sources for Children:

Additional Information:

Family Group Sheet

Husband's Full Name R. H. Almond **Chart No.**

Husband's Data	Day	Month	Year	City, Town or Place	County or Province, etc.	State or Country	Add. Info. on Husband
Birth							
Chr'nd							
Marr.			1919				
Death							
Burial							

Places of Residence

Occupation | Church Affiliation | Military Rec.

Other wives, if any. No. (1) (2) etc.
Make separate sheet for each marr.

His Father | Mother's Maiden Name

Wife's Full Maiden Name Myrtis Cleveland

Wife's Data	Day	Month	Year	City, Town or Place	County or Province, etc	State or Country	Add. Info. on Wife
Birth							
Chr'nd							
Death			1936				
Burial							

Places of Residence

Occupation | Church Affiliation | Military Rec.

Other husbands, if any. No. (1) (2) etc.
Make separate sheet for each marr. 2. _____ Evans

Her Father Jesse Peter Cleveland Mother's Maiden Name Carrie Thornton

Sex	Childrens Names in Full (Arrange in order of birth)	Childrens Data	Day	Month	Year	City, Town or Place	County or Province, etc.	State or Country	Add. info. on Children
	1 Virginia	Birth							
		Marr.							
	Full Name of Spouse	Death							
	Joseph Deadwyler	Burial							
	2 Alice	Birth							
		Marr.							
	Full Name of Spouse	Death							
		Burial							
	3 Susie	Birth							
		Marr.							
	Full Name of Spouse	Death							
		Burial							
	4 R. H., Jr.	Birth							
		Marr.							
	Full Name of Spouse	Death							
		Burial							
	5	Birth							
		Marr.							
	Full Name of Spouse	Death							
		Burial							
	6	Birth							
		Marr.							
	Full Name of Spouse	Death							
		Burial							
	7	Birth							
		Marr.							
	Full Name of Spouse	Death							
		Burial							
	8	Birth							
		Marr.							
	Full Name of Spouse	Death							
		Burial							

Compiler | Notes:

Address

City, State, Zip

Date

Husband's Full Name _____

Form A100, Family Group Sheet by The Everton Publishers, P.O. Box 368, Logan, UT 84321. Publishers of *The Genealogical Helper*. Send for a free catalogue with list and full descriptions of many genealogical aids.

Additional Children and Sources:

Husband's name

Wife's name

Sex	Children's Names in Full (Arrange in order of birth)	Children's Data	Day Month Year	City, Town or Place County or Province, etc. State or Country	Add. info. on Children
	9	Birth			
		Marr.			
	Full Name of Spouse	Death			
		Burial			
	10	Birth			
		Marr.			
	Full Name of Spouse	Death			
		Burial			
	11	Birth			
		Marr.			
	Full Name of Spouse	Death			
		Burial			
	12	Birth			
		Marr.			
	Full Name of Spouse	Death			
		Burial			
	13	Birth			
		Marr.			
	Full Name of Spouse	Death			
		Burial			
	14	Birth			
		Marr.			
	Full Name of Spouse	Death			
		Burial			
	15	Birth			
		Marr.			
	Full Name of Spouse	Death			
		Burial			

Sources for Husband:

Sources for Wife:

Sources for Children:

Additional Information:

Family Group Sheet

Husband's Full Name Jack Facing

Chart No.

Husband's Data	Day Month Year	City, Town or Place	County or Province, etc.	State or Country	Add. Info. on Husband
Birth					
Chr'nd					
Marr.					
Death					
Burial					

Places of Residence

Occupation | Church Affiliation | Military Rec.

Other wives, if any. No. (1) (2) etc.
Make separate sheet for each marr.

His Father | Mother's Maiden Name

Wife's Full Maiden Name Ruby Cleveland

Wifes Data	Day Month Year	City, Town or Place	County or Province, etc	State or Country	Add. Info. on Wife
Birth					
Chr'nd					
Death					
Burial					

Places of Residence

Occupation | Church Affiliation | Military Rec.

Other husbands, if any. No. (1) (2) etc.
Make separate sheet for each marr.

Her Father Jesse Peter Cleveland | Mother's Maiden Name Carrie Thornton

Sex	Childrens Names in Full (Arrange in order of birth)	Childrens Data	Day Month Year	City, Town or Place	County or Province, etc.	State or Country	Add. info. on Children
	1 Juanita	Birth					
		Marr.					
	Full Name of Spouse	Death					
		Burial					
	2	Birth					
		Marr.					
	Full Name of Spouse	Death					
		Burial					
	3	Birth					
		Marr.					
	Full Name of Spouse	Death					
		Burial					
	4	Birth					
		Marr.					
	Full Name of Spouse	Death					
		Burial					
	5	Birth					
		Marr.					
	Full Name of Spouse	Death					
		Burial					
	6	Birth					
		Marr.					
	Full Name of Spouse	Death					
		Burial					
	7	Birth					
		Marr.					
	Full Name of Spouse	Death					
		Burial					
	8	Birth					
		Marr.					
	Full Name of Spouse	Death					
		Burial					

Compiler | Notes:

Address

City, State, Zip

Date

Form A100, Family Group Sheet by The Everton Publishers,
P.O. Box 368, Logan, UT 84321. Publishers of The
Genealogical Helper. Send for free catalogue with list and
full descriptions of many genealogical aids.

Husband's Full Name _____

Additional Children and Sources:

Husband's name

Wife's name

Sex	Children's Names in Full (Arrange in order of birth)	Children's Data	Day Month Year	City, Town or Place County or Province, etc. State or Country	Add. info. on Children
	9	Birth			
		Marr.			
	Full Name of Spouse	Death			
		Burial			
	10	Birth			
		Marr.			
	Full Name of Spouse	Death			
		Burial			
	11	Birth			
		Marr.			
	Full Name of Spouse	Death			
		Burial			
	12	Birth			
		Marr.			
	Full Name of Spouse	Death			
		Burial			
	13	Birth			
		Marr.			
	Full Name of Spouse	Death			
		Burial			
	14	Birth			
		Marr.			
	Full Name of Spouse	Death			
		Burial			
	15	Birth			
		Marr.			
	Full Name of Spouse	Death			
		Burial			

Sources for Husband:

Sources for Wife:

Sources for Children:

Additional Information:

Family Group Sheet

Husband's Full Name Hugh Cleveland **Chart No.**

Husband's Data	Day Month Year	City, Town or Place	County or Province, etc.	State or Country	Add. Info. on Husband
Birth	15 Nov 1895				
Chr'nd					
Marr.					
Death	18 Feb 1987				
Burial		Elmhurst Cemetery, Elberton,	Elbert County,	GA	

Places of Residence

Occupation | Church Affiliation | Military Rec.

Other wives if any. No. (1) (2) etc
Make separate sheet for each marr.

His Father Reuben Weston Cleveland Mother's Maiden Name India F. Wansley

Wife's Full Maiden Name Irene Brewer

Wifes Data	Day Month Year	City, Town or Place	County or Province, etc	State or Country	Add. Info. on Wife
Birth	9 May 1900				
Chr'nd					
Death	14 Nov 1977				
Burial		Elmhurst Cemetery, Elberton,	GA		

Places of Residence

Occupation | Church Affiliation | Military Rec.

Other husbands, if any. No. (1) (2) etc
Make separate sheet for each marr.

Her Father Mother's Maiden Name

Sex	Childrens Names in Full (Arrange in order of birth)	Childrens Data	Day Month Year	City, Town or Place	County or Province, etc.	State or Country	Add. info. on Children
	1 H. Dorsey	Birth	22 Jun 1916				PD insignia
		Marr.					on grave
	Full Name of Spouse	Death	30 Sep 1951				"Faithful
		Burial		Elmhurst Cemetery, Elberton			to the End"
	2 Joseph E.	Birth	11 Feb 1921				Col US
		Marr.					Army
	Full Name of Spouse	Death	9 Jan 1984				WW II
		Burial		Elmhurst Cemetery, Elberton			
	3	Birth					
		Marr.					
	Full Name of Spouse	Death					
		Burial					
	4	Birth					
		Marr.					
	Full Name of Spouse	Death					
		Burial					
	5	Birth					
		Marr.					
	Full Name of Spouse	Death					
		Burial					
	6	Birth					
		Marr.					
	Full Name of Spouse	Death					
		Burial					
	7	Birth					
		Marr.					
	Full Name of Spouse	Death					
		Burial					
	8	Birth					
		Marr.					
	Full Name of Spouse	Death					
		Burial					

Compiler

Address

City, State, Zip

Date

Notes:

Form A100, Family Group Sheet by The Everton Publishers, P.O. Box 368, Logan, UT 84321. Publishers of The Genealogical Helper. Send for a free catalogue with list and full descriptions of many genealogical aids.

Husband's Full Name

Additional Children and Sources:

Husband's name

Wife's name

Sex	Children's Names in Full (Arrange in order of birth)	Children's Data	Day Month Year	City, Town or Place County or Province, etc. State or Country	Add. info. on Children
	9	Birth			
		Marr.			
	Full Name of Spouse	Death			
		Burial			
	10	Birth			
		Marr.			
	Full Name of Spouse	Death			
		Burial			
	11	Birth			
		Marr.			
	Full Name of Spouse	Death			
		Burial			
	12	Birth			
		Marr.			
	Full Name of Spouse	Death			
		Burial			
	13	Birth			
		Marr.			
	Full Name of Spouse	Death			
		Burial			
	14	Birth			
		Marr.			
	Full Name of Spouse	Death			
		Burial			
	15	Birth			
		Marr.			
	Full Name of Spouse	Death			
		Burial			

Sources for Husband:

Sources for Wife:

Sources for Children:

Additional Information:

Family Group Sheet

Husband's Full Name Harry Cleveland **Chart No.**

Husband's Data	Day	Month	Year	City, Town or Place	County or Province, etc.	State or Country	Add. Info. on Husband
Birth			1899				
Chr'nd							
Marr.							
Death							
Burial							

Places of Residence

Occupation | Church Affiliation | Military Rec.

Other wives, if any. No. (1) (2) etc.
Make separate sheet for each marr.

His Father Reuben Weston Cleveland Mother's Maiden Name India F. Wansley

Wife's Full Maiden Name Janie Wallis

Wife's Data	Day	Month	Year	City, Town or Place	County or Province, etc.	State or Country	Add. Info. on Wife
Birth							
Chr'nd							
Death							
Burial							

Places of Residence

Occupation | Church Affiliation | Military Rec.

Other husbands, if any. No. (1) (2) etc.
Make separate sheet for each marr.

Her Father Mother's Maiden Name

Sex	Children's Names in Full (Arrange in order of birth)	Children's Data	Day	Month	Year	City, Town or Place	County or Province, etc.	State or Country	Add. info. on Children
	1 Betty	Birth							
		Marr.							
	Full Name of Spouse Bell	Death							
		Burial							
	2	Birth							
		Marr.							
	Full Name of Spouse	Death							
		Burial							
	3	Birth							
		Marr.							
	Full Name of Spouse	Death							
		Burial							
	4	Birth							
		Marr.							
	Full Name of Spouse	Death							
		Burial							
	5	Birth							
		Marr.							
	Full Name of Spouse	Death							
		Burial							
	6	Birth							
		Marr.							
	Full Name of Spouse	Death							
		Burial							
	7	Birth							
		Marr.							
	Full Name of Spouse	Death							
		Burial							
	8	Birth							
		Marr.							
	Full Name of Spouse	Death							
		Burial							

Compiler | Notes:

Address

City, State, Zip

Date

Husband's Full Name _____

Form A100 Family Group Sheet by The Everton Publishers, P.O. Box 368, Logan, UT 84321 Publishers of The Genealogical Helper. Send for a free catalogue with list and full descriptions of many genealogical aids.

Additional Children and Sources:

Husband's name

Wife's name

Sex	Childrens Names in Full (Arrange in order of birth)	Childrens Data	Day Month Year	City, Town or Place County or Province, etc. State or Country	Add. info. on Children
	9	Birth			
		Marr.			
	Full Name of Spouse	Death			
		Burial			
	10	Birth			
		Marr.			
	Full Name of Spouse	Death			
		Burial			
	11	Birth			
		Marr.			
	Full Name of Spouse	Death			
		Burial			
	12	Birth			
		Marr.			
	Full Name of Spouse	Death			
		Burial			
	13	Birth			
		Marr.			
	Full Name of Spouse	Death			
		Burial			
	14	Birth			
		Marr.			
	Full Name of Spouse	Death			
		Burial			
	15	Birth			
		Marr.			
	Full Name of Spouse	Death			
		Burial			

Sources for Husband:

Sources for Wife:

Sources for Children:

Additional Information:

Family Group Sheet

Husband's Full Name Daniel Early Cleveland (p.1 of 2) **Chart No.**

Husband's Data	Day Month Year	City, Town or Place	County or Province, etc.	State or Country	Add. Info. on Husband
Birth	Apr 3, 1845	Broad River, Elbert County, GA			Bio notes on back
Chr'nd					
Marr.	Dec, 1865				
Death	31 Oct 1916				
Burial		Elmhurst Cemetery, Elberton, Elbert County, GA			

Places of Residence Elberton, Elbert County, GA

Occupation Clerk Church Affiliation Military Rec. CSA Co. I, 15th GA

Other wives, if any. No. (1) (2) etc. Make separate sheet for each marr. 2. Sarah Elizabeth Glenn (Clara's sister)

His Father Peter Cleveland Mother's Maiden Name Mary Frances White

Wife's Full Maiden Name Clara Ann Glenn

Wife's Data	Day Month Year	City, Town or Place	County or Province, etc.	State or Country	Add. Info. on Wife
Birth	July 25, 1846	Goosepond Dist., Oglethorpe County, GA			
Chr'nd					
Death	May 11, 1868	Elberton, Elbert County, GA			
Burial					

Places of Residence

Occupation Church Affiliation Military Rec.

Other husbands, if any. No. (1) (2) etc. Make separate sheet for each marr.

Her Father William Henry Glenn Mother's Maiden Name Elizabeth Frances Huff

Sex	Children's Names in Full (Arranged in order of birth)	Children's Data	Day Month Year	City, Town or Place	County or Province, etc.	State or Country	Add. Info on Children
	1 Augusta Leona Cauthorn	Birth	Jan 20, 1867	Goosepond Dist., Oglethorpe Co., GA			
	Full Name of Spouse	Marr.					
		Death					
		Burial					
	2	Birth					
	Full Name of Spouse	Marr.					
		Death					
		Burial					
	3	Birth					
	Full Name of Spouse	Marr.					
		Death					
		Burial					
	4	Birth					
	Full Name of Spouse	Marr.					
		Death					
		Burial					
	5	Birth					
	Full Name of Spouse	Marr.					
		Death					
		Burial					
	6	Birth					
	Full Name of Spouse	Marr.					
		Death					
		Burial					
	7	Birth					
	Full Name of Spouse	Marr.					
		Death					
		Burial					
	8	Birth					
	Full Name of Spouse	Marr.					
		Death					
		Burial					

Compiler

Address

City, State, Zip

Date

Notes:

Form A100. Family Group Sheet by The Everton Publishers, P.O. Box 368, Logan, UT 84321. Publishers of *The Genealogical Helper*. Send for a free catalogue with list and full descriptions of many genealogical aids.

Husband's Full Name

Additional Children and Sources:

Husband's name **Wife's name**

Sex	Children's Names in Full (Arranged in order of birth)	Children's Data	Day Month Year	City, Town or Place County or Province, etc. State or Country	Add. Info on Children
	9	Birth			
		Marr.			
	Full Name of Spouse	Death			
		Burial			
	10	Birth			
		Marr.			
	Full Name of Spouse	Death			
		Burial			
	11	Birth			
		Marr.			
	Full Name of Spouse	Death			
		Burial			
	12	Birth			
		Marr.			
	Full Name of Spouse	Death			
		Burial			
	13	Birth			
		Marr.			
	Full Name of Spouse	Death			
		Burial			
	14	Birth			
		Marr.			
	Full Name of Spouse	Death			
		Burial			
	15	Birth			
		Marr.			
	Full Name of Spouse	Death			
		Burial			

Sources for Husband: Daniel Early Cleveland was at Chancellorsville, Fredericksburg, Gettysburg, Chicamauga; captured 1863, foraging in E TN; held to end of war at Rock Island, IL

Sources for Wife:

Sources for Children:

Additional Information:

Family Group Sheet

Husband's Full Name Daniel Early Cleveland (p. 2 of 2) **Chart No.**

Husband's Data	Day Month Year	City, Town or Place	County or Province, etc.	State or Country	Add. Info. on Husband
Birth	Apr 3, 1845	Broad River, Elbert County, GA			
Chr'nd					
Marr.	Aug, 1868				
Death	31 Oct 1916				
Burial		Elmhurst Cemetery, Elberton, Elbert County, GA			

Places of Residence

Occupation Clerk Church Affiliation Military Rec.

Other wives, if any. No. (1) (2) etc. Make separate sheet for each marr. 1. Clara Ann Glenn (Sarah's sister)

His Father Peter Cleveland Mother's Maiden Name Mary Frances White

Wife's Full Maiden Name Sarah Elizabeth Glenn

Wife's Data	Day Month Year	City, Town or Place	County or Province, etc.	State or Country	Add. Info. on Wife
Birth	18 Sep 1850				
Chr'nd					
Death	8 Feb 1919				
Burial		Elmhurst, Elberton, Elbert County, GA			

Places of Residence

Occupation Church Affiliation Military Rec.

Other husbands, if any. No. (1) (2) etc. Make separate sheet for each marr.

Her Father William Henry Glenn Mother's Maiden Name Elizabeth Frances Huff

Sex	Children's Names in Full (Arranged in order of birth)	Children's Data	Day Month Year	City, Town or Place / County or Province, etc. / State or Country	Add. Info on Children
	1 Clara Gertrude	Birth	Jan 27, 1870	Goosepond Dist., Oglethorpe Co., GA	
	Full Name of Spouse Manly	Marr.			
		Death			
		Burial			
	2 Harry Leonidus	Birth	Aug 12, 1872	Goosepond Dist, GA	
	Full Name of Spouse Cleta Quillian	Marr.			
		Death			
		Burial			
	3 Bessie Pauline	Birth	Feb 19, 1875	Goosepond Dist, GA	
	Full Name of Spouse	Marr.			
		Death	15 Sep 1894		
		Burial		Elmhurst Cem., Elberton, GA	
	4 Peter Early	Birth	July 30, 1877	Goosepond Dist, GA	
	Full Name of Spouse Mrs. Foot	Marr.			
		Death	1960		
		Burial		Elmhurst Cem., Elberton, GA	
	5 Daisie Mary	Birth	Mar 2, 1880	Goosepond Dist, GA	
	Full Name of Spouse	Marr.	unm		
		Death	1960		
		Burial		Elmhurst Cem., Elberton, GA	
	6 Sarah Glenn	Birth	Nov 16, 1882	Elberton, Elbert County, GA	
	Full Name of Spouse Theodore Rumble	Marr.			
		Death			
		Burial			
	7 William G.	Birth	1890		
	Full Name of Spouse Mary Clark	Marr.	1914		
		Death	1930		
		Burial		Elmhurst Cemetery, Elberton, GA	
	8	Birth			
	Full Name of Spouse	Marr.			
		Death			
		Burial			

Compiler

Address

City, State, Zip

Date

Notes:

Husband's Full Name

FOR BOOK LOANS
Genealogy Helps Send for a free catalogue with list and full descriptions of many genealogical aids.

Additional Children and Sources:

Husband's name **Wife's name**

Sex	Children's Names in Full (Arranged in order of birth)	Children's Data	Day Month Year	City, Town or Place County or Province, etc. State or Country	Add. Info on Children
	9	Birth			
		Marr.			
	Full Name of Spouse	Death			
		Burial			
	10	Birth			
		Marr.			
	Full Name of Spouse	Death			
		Burial			
	11	Birth			
		Marr.			
	Full Name of Spouse	Death			
		Burial			
	12	Birth			
		Marr.			
	Full Name of Spouse	Death			
		Burial			
	13	Birth			
		Marr.			
	Full Name of Spouse	Death			
		Burial			
	14	Birth			
		Marr.			
	Full Name of Spouse	Death			
		Burial			
	15	Birth			
		Marr.			
	Full Name of Spouse	Death			
		Burial			

Sources for Husband:

Sources for Wife:

Sources for Children:

Additional Information:

Family Group Sheet

Husband's Full Name Cauthorn **Chart No.**

Husband's Data	Day Month Year	City, Town or Place	County or Province, etc.	State or Country	Add. Info. on Husband
Birth					
Chr'nd					
Marr.					
Death					
Burial					

Places of Residence

Occupation | Church Affiliation | Military Rec.

Other wives, if any. No. (1) (2) etc.
Make separate sheet for each marr.

His Father | Mother's Maiden Name

Wife's Full Maiden Name Augusta Leona Cleveland

Wife's Data	Day Month Year	City, Town or Place	County or Province, etc.	State or Country	Add. Info. on Wife
Birth	20 Jan 1867	Goosepond District, Oglethorpe County, GA			
Chr'nd					
Death					
Burial					

Places of Residence

Occupation | Church Affiliation | Military Rec.

Other husbands, if any. No. (1) (2) etc.
Make separate sheet for each marr.

Her Father Daniel Early Cleveland Mother's Maiden Name Clara Ann Glenn

Sex	Childrens Names in Full (Arrange in order of birth)	Childrens Data	Day Month Year	City, Town or Place	County or Province, etc.	State or Country	Add. Info. on Children
	1 Carry Mae	Birth					
		Marr.					
	Full Name of Spouse	Death					
		Burial					
	2 James	Birth					
		Marr.					
	Full Name of Spouse	Death					
		Burial					
F	3	Birth					
		Marr.					
	Full Name of Spouse	Death					
		Burial					
	4	Birth					
		Marr.					
	Full Name of Spouse	Death					
		Burial					
	5	Birth					
		Marr.					
	Full Name of Spouse	Death					
		Burial					
	6	Birth					
		Marr.					
	Full Name of Spouse	Death					
		Burial					
	7	Birth					
		Marr.					
	Full Name of Spouse	Death					
		Burial					
	8	Birth					
		Marr.					
	Full Name of Spouse	Death					
		Burial					

Compiler

Address

City, State, Zip

Date

Notes:

Form A100. Family Group Sheet by The Everton Publishers, P.O. Box 368, Logan, UT 84321. Publishers of *The Genealogical Helper*. Send for a free catalogue with list and full descriptions of many genealogical aids.

Husband's Full Name _____

Additional Children and Sources:

Husband's name

Wife's name

Sex	Children's Names in Full (Arrange in order of birth)	Children's Data	Day Month Year	City, Town or Place County or Province, etc. State or Country	Add. info. on Children
	9	Birth			
		Marr.			
	Full Name of Spouse	Death			
		Burial			
	10	Birth			
		Marr.			
	Full Name of Spouse	Death			
		Burial			
	11	Birth			
		Marr.			
	Full Name of Spouse	Death			
		Burial			
	12	Birth			
		Marr.			
	Full Name of Spouse	Death			
		Burial			
	13	Birth			
		Marr.			
	Full Name of Spouse	Death			
		Burial			
	14	Birth			
		Marr.			
	Full Name of Spouse	Death			
		Burial			
	15	Birth			
		Marr.			
	Full Name of Spouse	Death			
		Burial			

Sources for Husband:

Sources for Wife:

Sources for Children:

Additional Information:

Family Group Sheet

Husband's Full Name Manly

Chart No.

Husband's Data	Day Month Year	City, Town or Place	County or Province, etc.	State or Country	Add. Info. on Husban
Birth					
Chr'nd					
Marr.					
Death					
Burial					

Places of Residence

Occupation | Church Affiliation | Military Rec.

Other wives if any No (1) (2) etc
Make separate sheet for each marr

His Father | Mother's Maiden Name

Wife's Full Maiden Name Clara Gertrude Cleveland

Wife's Data	Day Month Year	City, Town or Place	County or Province, etc	State or Country	Add. Info. on Wife
Birth	27 Jan 1870	Goosepond District, Oglethorpe County, GA			
Chr'nd					
Death					
Burial					

Places of Residence

Occupation | Church Affiliation | Military Rec.

Other husbands if any No (1) (2) etc
Make separate sheet for each marr

Her Father Daniel Early Cleveland | Mother's Maiden Name Sarah Elizabeth Glenn

Sex	Childrens Names in Full (Arrange in order of birth)	Childrens Data	Day Month Year	City, Town or Place	County or Province, etc.	State or Country	Add. info. on Childre
	1 Hal	Birth					
		Marr.					
	Full Name of Spouse	Death					
		Burial					
	2 Dotson	Birth					
		Marr.					
	Full Name of Spouse	Death					
		Burial					
	3 Sarah	Birth					
		Marr.					
	Full Name of Spouse	Death					
		Burial					
	4	Birth					
		Marr.					
	Full Name of Spouse	Death					
		Burial					
	5	Birth					
		Marr.					
	Full Name of Spouse	Death					
		Burial					
	6	Birth					
		Marr.					
	Full Name of Spouse	Death					
		Burial					
	7	Birth					
		Marr.					
	Full Name of Spouse	Death					
		Burial					
	8	Birth					
		Marr.					
	Full Name of Spouse	Death					
		Burial					

Compiler

Address

City, State, Zip

Date

Notes:

Form A100, Family Group Sheet by The Everton Publishers, P.O. Box 368, Logan, UT 84321. Publishers of The Genealogical Helper. Used for correspondence with kin and full descriptions of many genealogical aids.

Husband's Full Name

Additional Children and Sources:

Husband's name

Wife's name

Sex	Children's Names in Full (Arrange in order of birth)	Children's Data	Day Month Year	City, Town or Place County or Province, etc. State or Country	Add. info. on Children
	9	Birth			
		Marr.			
	Full Name of Spouse	Death			
		Burial			
	10	Birth			
		Marr.			
	Full Name of Spouse	Death			
		Burial			
	11	Birth			
		Marr.			
	Full Name of Spouse	Death			
		Burial			
	12	Birth			
		Marr.			
	Full Name of Spouse	Death			
		Burial			
	13	Birth			
		Marr.			
	Full Name of Spouse	Death			
		Burial			
	14	Birth			
		Marr.			
	Full Name of Spouse	Death			
		Burial			
	15	Birth			
		Marr.			
	Full Name of Spouse	Death			
		Burial			

Sources for Husband:

Sources for Wife:

Sources for Children:

Additional Information:

Family Group Sheet

Husband's Full Name Harry Leonidus Cleveland **Chart No.**

Husband's Data	Day Month Year	City, Town or Place	County or Province, etc.	State or Country	Add. Info. on Husbar
Birth	12 Aug 1872	Goosepond District,	Oglethorpe County,	GA	
Chr'nd					
Marr.					
Death					
Burial					

Places of Residence

Occupation | Church Affiliation | Military Rec.

Other wives, if any. No. (1) (2) etc.
Make separate sheet for each marr.

His Father Daniel Early Cleveland Mother's Maiden Name Sarah Elizabeth Glenn

Wife's Full Maiden Name Cleta Quillian

Wife's Data	Day Month Year	City, Town or Place	County or Province, etc	State or Country	Add. Info. on Wife
Birth					
Chr'nd					
Death					
Burial					

Places of Residence

Occupation | Church Affiliation | Military Rec.

Other husbands, if any. No. (1) (2) etc.
Make separate sheet for each marr.

Her Father Mother's Maiden Name

Sex	Children's Names in Full (Arrange in order of birth)	Children's Data	Day Month Year	City, Town or Place	County or Province, etc.	State or Country	Add. info. on Childre
	1 Jack	Birth					
		Marr.					
	Full Name of Spouse	Death					
		Burial					
	2 Harry, Jr.	Birth					
		Marr.					
	Full Name of Spouse	Death					
		Burial					
	3	Birth					
		Marr.					
	Full Name of Spouse	Death					
		Burial					
	4	Birth					
		Marr.					
	Full Name of Spouse	Death					
		Burial					
	5	Birth					
		Marr.					
	Full Name of Spouse	Death					
		Burial					
	6	Birth					
		Marr.					
	Full Name of Spouse	Death					
		Burial					
	7	Birth					
		Marr.					
	Full Name of Spouse	Death					
		Burial					
	8	Birth					
		Marr.					
	Full Name of Spouse	Death					
		Burial					

Compiler

Address

City, State, Zip

Date

Notes:

From A100 Family Group Sheet by The Everton Publishers, P.O. Box 368, Logan, UT 84321 Publishers of The Genealogical Helper. Send for a free catalogue with list and full descriptions of many genealogical aids.

Husband's Full Name

Additional Children and Sources:

Husband's name

Wife's name

Sex	Children's Names in Full (Arrange in order of birth)	Children's Data	Day Month Year	City, Town or Place County or Province, etc. State or Country	Add. info. on Children
	9	Birth			
		Marr.			
	Full Name of Spouse	Death			
		Burial			
	10	Birth			
		Marr.			
	Full Name of Spouse	Death			
		Burial			
	11	Birth			
		Marr.			
	Full Name of Spouse	Death			
		Burial			
	12	Birth			
		Marr.			
	Full Name of Spouse	Death			
		Burial			
	13	Birth			
		Marr.			
	Full Name of Spouse	Death			
		Burial			
	14	Birth			
		Marr.			
	Full Name of Spouse	Death			
		Burial			
	15	Birth			
		Marr.			
	Full Name of Spouse	Death			
		Burial			

Sources for Husband:

Sources for Wife:

Sources for Children:

Additional Information:

Family Group Sheet

Husband's Full Name William G. Cleveland **Chart No.**

Husband's Data	Day Month Year	City, Town or Place	County or Province, etc.	State or Country	Add. Info. on Husban
Birth	1890				
Chr'nd					
Marr.	1914			m. a first cousin	
Death	1930				
Burial		Elmhurst Cemetery, Elberton, Elbert County, GA			

Places of Residence

Occupation Church Affiliation Military Rec.

Other wives, if any No. (1) (2) etc
Make separate sheet for each marr

His Father Daniel Early Cleveland Mother's Maiden Name Sarah Elizabeth Clark

Wife's Full Maiden Name Mary Clark

Wifes Data	Day Month Year	City, Town or Place	County or Province, etc	State or Country	Add. Info. on Wife
Birth	16 Jan 1892				
Chr'nd					
Death	15 Jan 1976				
Burial		Elmhurst Cemetery, Elberton, Elbert County, GA			

Places of Residence

Occupation Church Affiliation Military Rec.

Other husbands, if any No. (1) (2) etc
Make separate sheet for each marr

Her Father Larkin Alexander Clark Mother's Maiden Name Georgia Elvira Cleveland

Sex	Childrens Names in Full (Arrange in order of birth)	Childrens Data	Day Month Year	City, Town or Place	County or Province, etc.	State or Country	Add. info. on Childre
	1 Aneta	Birth					
		Marr.					
	Full Name of Spouse	Death					
		Burial					
	2 Joseph	Birth					
		Marr.					
	Full Name of Spouse	Death					
		Burial					
	3 Edith	Birth					
		Marr.					
	Full Name of Spouse	Death					
		Burial					
	4 Peter Clark	Birth	1926				
		Marr.					
	Full Name of Spouse	Death	1926				
		Burial		Elmhurst Cemetery, Elberton, GA			
	5	Birth					
		Marr.					
	Full Name of Spouse	Death					
		Burial					
	6	Birth					
		Marr.					
	Full Name of Spouse	Death					
		Burial					
	7	Birth					
		Marr.					
	Full Name of Spouse	Death					
		Burial					
	8	Birth					
		Marr.					
	Full Name of Spouse	Death					
		Burial					

Compiler Notes:

Address

City, State, Zip

Date

Form A100, Family Group Sheet by The Everton Publishers, P. O. Box 368, Logan, UT 84321. Publishers of The Genealogical Helper. Send for a free catalogue with list and full descriptions of many genealogical aids.

Husband's Full Name

Additional Children and Sources:

Husband's name

Wife's name

Sex	Children's Names in Full (Arrange in order of birth)	Children's Data	Day Month Year	City, Town or Place County or Province, etc. State or Country	Add. info. on Children
	9	Birth			
		Marr.			
	Full Name of Spouse	Death			
		Burial			
	10	Birth			
		Marr.			
	Full Name of Spouse	Death			
		Burial			
	11	Birth			
		Marr.			
	Full Name of Spouse	Death			
		Burial			
	12	Birth			
		Marr.			
	Full Name of Spouse	Death			
		Burial			
	13	Birth			
		Marr.			
	Full Name of Spouse	Death			
		Burial			
	14	Birth			
		Marr.			
	Full Name of Spouse	Death			
		Burial			
	15	Birth			
		Marr.			
	Full Name of Spouse	Death			
		Burial			

Sources for Husband:

Sources for Wife:

Sources for Children:

Additional Information:

Family Group Sheet

Husband's Full Name Dixon Henry Warren

Chart No.

Husband's Data	Day Month Year	City, Town or Place	County or Province, etc.	State or Country	Add. Info. on Husband
Birth	Dec 31, 1837	Ruckersville,	Elbert County,	GA	
Chr'nd					
Marr.	Jan 17, 1861	Beaverdam Creek,	Elbert County,	GA	
Death					
Burial					

Places of Residence: Elbert County, GA, to Dec, 1882; Dallas County, TX

Occupation: farmer — Church Affiliation — Military Rec.

Other wives, if any. No. (1) (2) etc. Make separate sheet for each marr.: 2. Louise Cleveland (Eliza's sister)

His Father: Jeremiah S. Warren — Mother's Maiden Name: Elizabeth Thornton

Wife's Full Maiden Name Eliza Mildred Cleveland

Wife's Data	Day Month Year	City, Town or Place	County or Province, etc.	State or Country	Add. Info. on Wife
Birth	Aug 10, 1847	Broad River,	Elbert County,	GA	
Chr'nd					
Death					
Burial					

Places of Residence

Occupation — Church Affiliation — Military Rec.

Other husbands, if any. No. (1) (2) etc. Make separate sheet for each marr.

Her Father: Peter Cleveland — Mother's Maiden Name: Mary Frances White

Sex	Children's Names in Full (Arranged in order of birth)	Children's Data	Day Month Year	City, Town or Place	County or Province, etc.	State or Country	Add. Info on Children
	1 William Early	Birth	Oct 31, 1861				
		Marr.					
	Full Name of Spouse: Hulme	Death					
		Burial					
	2 Joseph Milton	Birth	Mar 31, 1865				
		Marr.					
	Full Name of Spouse: Gaines	Death					
		Burial					
	3 Fannie Mildred	Birth	Feb 4, 1867				
		Marr.					
	Full Name of Spouse	Death					
		Burial					
	4 "Lizzie" Mary Elizabeth	Birth	Aug 14, 1868				
		Marr.					
	Full Name of Spouse: Wood Burdett	Death					
		Burial					
	5 Peter Jeremiah	Birth	Apr 5, 1871				
		Marr.					
	Full Name of Spouse: Viola Anderson	Death					
		Burial					
	6 "Jeanie" Eugenie Rebecca	Birth	Jan 23, 1873				
		Marr.					
	Full Name of Spouse: "Dock" Anderson	Death					
		Burial					
	7 George Washington	Birth	Jan 3, 1875				
		Marr.					
	Full Name of Spouse: Lucile Gunter	Death					
		Burial					
	8 Thomas Henry Martin	Birth	Feb 10, 1878				
		Marr.					
	Full Name of Spouse: Mammie Fortson	Death					
		Burial					

Compiler — Notes:

Address

City, State, Zip

Date

Form A100. Family Group Sheet by The Everton Publishers, P.O. Box 368, Logan, UT 84321. Publishers of *The Genealogical Helper*. Send for a free catalogue with list and full descriptions of many genealogical aids.

Husband's Full Name

Additional Children and Sources:

Husband's name **Wife's name**

Sex	Children's Names in Full (Arranged in order of birth)	Children's Data	Day Month Year	City, Town or Place	County or Province, etc.	State or Country	Add. Info on Children
	9 Clara Elenor	Birth	Jan 1, 1880				
		Marr.					
	Full Name of Spouse	Death	Apr 1956				
	Henry Fortson	Burial					
	10 Cleveland	Birth					
		Marr.					
	Full Name of Spouse	Death					
	Anie Fraine	Burial					
	11	Birth					
		Marr.					
	Full Name of Spouse	Death					
		Burial					
	12	Birth					
		Marr.					
	Full Name of Spouse	Death					
		Burial					
	13	Birth					
		Marr.					
	Full Name of Spouse	Death					
		Burial					
	14	Birth					
		Marr.					
	Full Name of Spouse	Death					
		Burial					
	15	Birth					
		Marr.					
	Full Name of Spouse	Death					
		Burial					

Sources for Husband:

Sources for Wife:

Sources for Children:

Additional Information:

Family Group Sheet

Husband's Full Name William Early Warren **Chart No.**

Husband's Data	Day Month Year	City, Town or Place	County or Province, etc.	State or Country	Add. Info. on Husband
Birth	31 Oct 1861				
Chr'nd					
Marr.					
Death					
Burial					

Places of Residence

Occupation | Church Affiliation | Military Rec.

Other wives, if any. No. (1) (2) etc.
Make separate sheet for each marr.

His Father Dixon Henry Warren Mother's Maiden Name Eliza Mildred Cleveland

Wife's Full Maiden Name Holmes

Wife's Data	Day Month Year	City, Town or Place	County or Province, etc.	State or Country	Add. Info. on Wife
Birth					
Chr'nd					
Death					
Burial					

Places of Residence

Occupation | Church Affiliation | Military Rec.

Other husbands, if any. No. (1) (2) etc.
Make separate sheet for each marr.

Her Father Mother's Maiden Name

Sex	Childrens Names in Full (Arrange in order of birth)	Childrens Data	Day Month Year	City, Town or Place	County or Province, etc.	State or Country	Add. info. on Children
	1 Pearl	Birth					m. 2
		Marr.					Crowley
	Full Name of Spouse Haley	Death					Emerson
		Burial					
	2 Jewel	Birth					
		Marr.					
	Full Name of Spouse Rev. Smith	Death					
		Burial					
	3	Birth					
		Marr.					
	Full Name of Spouse	Death					
		Burial					
	4	Birth					
		Marr.					
	Full Name of Spouse	Death					
		Burial					
	5	Birth					
		Marr.					
	Full Name of Spouse	Death					
		Burial					
	6	Birth					
		Marr.					
	Full Name of Spouse	Death					
		Burial					
	7	Birth					
		Marr.					
	Full Name of Spouse	Death					
		Burial					
	8	Birth					
		Marr.					
	Full Name of Spouse	Death					
		Burial					

Compiler

Address

City, State, Zip

Date

Notes:

Form A100. Family Group Sheet by The Everton Publishers, P. O. Box 368, Logan, UT 84321. Publishers of The Genealogical Helper. Send for a free catalogue with list and full descriptions of many genealogical aids.

Husband's Full Name

Additional Children and Sources:

Husband's name

Wife's name

Sex	Children's Names in Full (Arrange in order of birth)	Children's Data	Day Month Year	City, Town or Place County or Province, etc. State or Country	Add. info. on Children
	9	Birth			
		Marr.			
	Full Name of Spouse	Death			
		Burial			
	10	Birth			
		Marr.			
	Full Name of Spouse	Death			
		Burial			
	11	Birth			
		Marr.			
	Full Name of Spouse	Death			
		Burial			
	12	Birth			
		Marr.			
	Full Name of Spouse	Death			
		Burial			
	13	Birth			
		Marr.			
	Full Name of Spouse	Death			
		Burial			
	14	Birth			
		Marr.			
	Full Name of Spouse	Death			
		Burial			
	15	Birth			
		Marr.			
	Full Name of Spouse	Death			
		Burial			

Sources for Husband:

Sources for Wife:

Sources for Children:

Additional Information:

Family Group Sheet

Husband's Full Name Joseph Milton Warren **Chart No.**

Husband's Data	Day Month Year	City, Town or Place	County or Province, etc.	State or Country	Add. Info. on Husband
Birth	31 Mar 1865				
Chr'nd					
Marr.					
Death					
Burial					

Places of Residence

Occupation | Church Affiliation | Military Rec.

Other wives, if any. No. (1) (2) etc.
Make separate sheet for each marr.

His Father Dixon Henry Warren Mother's Maiden Name Eliza Mildred Cleveland

Wife's Full Maiden Name Gaines

Wifes Data	Day Month Year	City, Town or Place	County or Province, etc	State or Country	Add. Info. on Wife
Birth					
Chr'nd					
Death					
Burial					

Places of Residence

Occupation | Church Affiliation | Military Rec.

Other husbands, if any. No. (1) (2) etc.
Make separate sheet for each marr.

Her Father Mother's Maiden Name

Sex	Childrens Names in Full (Arrange in order of birth)	Childrens Data	Day Month Year	City, Town or Place	County or Province, etc.	State or Country	Add. Info. on Children
	1 Gaines	Birth					
		Marr.					
	Full Name of Spouse	Death					
	Ruth Thornton	Burial					
	2 Rufus	Birth					
		Marr.					
	Full Name of Spouse	Death					
		Burial					
	3 Lillia	Birth					
		Marr.					
	Full Name of Spouse	Death					
		Burial					
	4 Fannie Lou	Birth					
		Marr.					
	Full Name of Spouse	Death					
		Burial					
	5 Cathaline	Birth					
		Marr.					
	Full Name of Spouse	Death					
		Burial					
	6	Birth					
		Marr.					
	Full Name of Spouse	Death					
		Burial					
	7	Birth					
		Marr.					
	Full Name of Spouse	Death					
		Burial					
	8	Birth					
		Marr.					
	Full Name of Spouse	Death					
		Burial					

Compiler

Address

City, State, Zip

Date

Notes:

Form A100, Family Group Sheet by The Everton Publishers, P.O. Box 368, Logan, UT 84321. Publishers of *The Genealogical Helper*. Send for a free catalogue with list and full descriptions of many genealogical aids.

Husband's Full Name

Additional Children and Sources:

Husband's name _____ Wife's name _____

Sex	Children's Names in Full (Arrange in order of birth)	Children's Data	Day Month Year	City, Town or Place County or Province, etc. State or Country	Add. info. on Children
	9	Birth			
		Marr.			
	Full Name of Spouse	Death			
		Burial			
	10	Birth			
		Marr.			
	Full Name of Spouse	Death			
		Burial			
	11	Birth			
		Marr.			
	Full Name of Spouse	Death			
		Burial			
	12	Birth			
		Marr.			
	Full Name of Spouse	Death			
		Burial			
	13	Birth			
		Marr.			
	Full Name of Spouse	Death			
		Burial			
	14	Birth			
		Marr.			
	Full Name of Spouse	Death			
		Burial			
	15	Birth			
		Marr.			
	Full Name of Spouse	Death			
		Burial			

Sources for Husband:

Sources for Wife:

Sources for Children:

Additional Information:

Family Group Sheet

Husband's Full Name Wood Burdett **Chart No.**

Husband's Data	Day Month Year	City, Town or Place	County or Province, etc.	State or Country	Add. Info. on Husband
Birth					
Chr'nd					
Marr.					
Death					
Burial					

Places of Residence

Occupation | Church Affiliation | Military Rec.

Other wives, if any. No. (1) (2) etc.
Make separate sheet for each marr.

His Father | Mother's Maiden Name

Wife's Full Maiden Name Mary Elizabeth "Lizzie" Warren

Wife's Data	Day Month Year	City, Town or Place	County or Province, etc	State or Country	Add. Info. on Wife
Birth	14 Aug 1868				
Chr'nd					
Death					
Burial					

Places of Residence

Occupation | Church Affiliation | Military Rec.

Other husbands, if any. No. (1) (2) etc.
Make separate sheet for each marr.

Her Father Dixon Henry Warren Mother's Maiden Name Eliza Mildred Cleveland

Sex	Children's Names in Full (Arrange in order of birth)	Children's Data	Day Month Year	City, Town or Place	County or Province, etc.	State or Country	Add. info. on Children
	1 Victoria	Birth					
		Marr.					
	Full Name of Spouse	Death					
	James M. Hulme	Burial					
	2 Henry	Birth					
		Marr.					
	Full Name of Spouse	Death					
	Ima Stalnaker	Burial					
F	3	Birth					
		Marr.					
	Full Name of Spouse	Death					
	George Herndon	Burial					
	4	Birth					
		Marr.					
	Full Name of Spouse	Death					
		Burial					
	5	Birth					
		Marr.					
	Full Name of Spouse	Death					
		Burial					
	6	Birth					
		Marr.					
	Full Name of Spouse	Death					
		Burial					
	7	Birth					
		Marr.					
	Full Name of Spouse	Death					
		Burial					
	8	Birth					
		Marr.					
	Full Name of Spouse	Death					
		Burial					

Compiler | Notes:

Address

City, State, Zip

Date

Form A100. Family Group Sheet by The Everton Publishers, P.O. Box 368, Logan, UT 84321. Publishers of *The Genealogical Helper*. Send for a free catalogue with list and full descriptions of many genealogical aids.

Husband's Full Name

Additional Children and Sources:

Husband's name _____ Wife's name _____

Sex	Children's Names in Full (Arrange in order of birth)	Children's Data	Day Month Year	City, Town or Place County or Province, etc. State or Country	Add. info. on Children
	9	Birth			
		Marr.			
	Full Name of Spouse	Death			
		Burial			
	10	Birth			
		Marr.			
	Full Name of Spouse	Death			
		Burial			
	11	Birth			
		Marr.			
	Full Name of Spouse	Death			
		Burial			
	12	Birth			
		Marr.			
	Full Name of Spouse	Death			
		Burial			
	13	Birth			
		Marr.			
	Full Name of Spouse	Death			
		Burial			
	14	Birth			
		Marr.			
	Full Name of Spouse	Death			
		Burial			
	15	Birth			
		Marr.			
	Full Name of Spouse	Death			
		Burial			

Sources for Husband:

Sources for Wife:

Sources for Children:

Additional Information:

Family Group Sheet

Husband's Full Name James Milne

Chart No.

Husband's Data	Day Month Year	City, Town or Place	County or Province, etc.	State or Country	Add. Info. on Husband
Birth					
Chr'nd					
Marr.					
Death					
Burial					

Places of Residence

Occupation | Church Affiliation | Military Rec.

Other wives, if any. No. (1) (2) etc.
Make separate sheet for each marr.

His Father | Mother's Maiden Name

Wife's Full Maiden Name Victoria Burdett

Wife's Data	Day Month Year	City, Town or Place	County or Province, etc	State or Country	Add. Info. on Wife
Birth					
Chr'nd					
Death					
Burial					

Places of Residence

Occupation | Church Affiliation | Military Rec.

Other husbands, if any. No. (1) (2) etc.
Make separate sheet for each marr.

Her Father | Mother's Maiden Name

Sex	Children's Names in Full (Arrange in order of birth)	Children's Data	Day Month Year	City, Town or Place	County or Province, etc.	State or Country	Add. info. on Children
	1 Woodfin	Birth					
		Marr.					
	Full Name of Spouse	Death					
		Burial					
	2 James M., Jr.	Birth					
		Marr.					
	Full Name of Spouse	Death					
		Burial					
	3	Birth					
		Marr.					
	Full Name of Spouse	Death					
		Burial					
	4	Birth					
		Marr.					
	Full Name of Spouse	Death					
		Burial					
	5	Birth					
		Marr.					
	Full Name of Spouse	Death					
		Burial					
	6	Birth					
		Marr.					
	Full Name of Spouse	Death					
		Burial					
	7	Birth					
		Marr.					
	Full Name of Spouse	Death					
		Burial					
	8	Birth					
		Marr.					
	Full Name of Spouse	Death					
		Burial					

Compiler

Address

City, State, Zip

Date

Notes:

Form A100 Family Group Sheet by The Everton Publishers, P.O. Box 368, Logan, UT 84321. Publishers of *The Genealogical Helper*. Send for a free catalogue with list and full descriptions of many genealogical aids.

Husband's Full Name _____

Additional Children and Sources:

Husband's name

Wife's name

Sex	Children's Names in Full (Arrange in order of birth)	Children's Data	Day Month Year	City, Town or Place County or Province, etc. State or Country	Add. info. on Child...
	9	Birth			
		Marr.			
	Full Name of Spouse	Death			
		Burial			
	10	Birth			
		Marr.			
	Full Name of Spouse	Death			
		Burial			
	11	Birth			
		Marr.			
	Full Name of Spouse	Death			
		Burial			
	12	Birth			
		Marr.			
	Full Name of Spouse	Death			
		Burial			
	13	Birth			
		Marr.			
	Full Name of Spouse	Death			
		Burial			
	14	Birth			
		Marr.			
	Full Name of Spouse	Death			
		Burial			
	15	Birth			
		Marr.			
	Full Name of Spouse	Death			
		Burial			

Sources for Husband:

Sources for Wife:

Sources for Children:

Additional Information:

Family Group Sheet

Husband's Full Name Peter Jeremiah Warren **Chart No.**

Husband's Data	Day Month Year	City, Town or Place	County or Province, etc.	State or Country	Add. Info. on Husband
Birth	5 Apr 1871				
Chr'nd					
Marr.					
Death					
Burial					

Places of Residence

Occupation Church Affiliation Military Rec.

Other wives, if any. No. (1) (2) etc.
Make separate sheet for each marr.

His Father Dixon Henry Warren Mother's Maiden Name Eliza Mildred Cleveland

Wife's Full Maiden Name Viola Anderson

Wife's Data	Day Month Year	City, Town or Place	County or Province, etc	State or Country	Add. Info. on Wife
Birth					
Chr'nd					
Death					
Burial					

Places of Residence

Occupation Church Affiliation Military Rec.

Other husbands, if any. No. (1) (2) etc.
Make separate sheet for each marr.

Her Father Mother's Maiden Name

Sex	Children's Names in Full (Arrange in order of birth)	Children's Data	Day Month Year	City, Town or Place	County or Province, etc.	State or Country	Add. info. on Children
	1 Eugene	Birth					
		Marr.					
	Full Name of Spouse Johnson	Death					
		Burial					
F	2	Birth					
		Marr.					
	Full Name of Spouse Jonny Johnson	Death					
		Burial					
	3 Willie	Birth					
		Marr.					
	Full Name of Spouse Griff Almond	Death					
		Burial					
	4	Birth					
		Marr.					
	Full Name of Spouse	Death					
		Burial					
	5	Birth					
		Marr.					
	Full Name of Spouse	Death					
		Burial					
	6	Birth					
		Marr.					
	Full Name of Spouse	Death					
		Burial					
	7	Birth					
		Marr.					
	Full Name of Spouse	Death					
		Burial					
	8	Birth					
		Marr.					
	Full Name of Spouse	Death					
		Burial					

Compiler

Address

City, State, Zip

Date

Notes:

Form A100, Family Group Sheet by The Everton Publishers, P.O. Box 368, Logan, UT 84321. Publishers of *The Genealogical Helper*. Send for a free catalogue with list and full descriptions of many genealogical aids.

Husband's Full Name _____

Additional Children and Sources:

Husband's name

Wife's name

Sex	Childrens Names in Full (Arrange in order of birth)	Childrens Data	Day Month Year	City, Town or Place County or Province, etc. State or Country	Add. info. on Children
	9	Birth			
		Marr.			
	Full Name of Spouse	Death			
		Burial			
	10	Birth			
		Marr.			
	Full Name of Spouse	Death			
		Burial			
	11	Birth			
		Marr.			
	Full Name of Spouse	Death			
		Burial			
	12	Birth			
		Marr.			
	Full Name of Spouse	Death			
		Burial			
	13	Birth			
		Marr.			
	Full Name of Spouse	Death			
		Burial			
	14	Birth			
		Marr.			
	Full Name of Spouse	Death			
		Burial			
	15	Birth			
		Marr.			
	Full Name of Spouse	Death			
		Burial			

Sources for Husband:

Sources for Wife:

Sources for Children:

Additional Information:

Family Group Sheet

Husband's Full Name "Dock" Anderson **Chart No.**

Husband's Data	Day Month Year	City, Town or Place	County or Province, etc.	State or Country	Add. Info. on Husband
Birth					
Chr'nd					
Marr.					
Death					
Burial					

Places of Residence

Occupation | Church Affiliation | Military Rec.

Other wives, if any. No. (1) (2) etc.
Make separate sheet for each marr.

His Father | Mother's Maiden Name

Wife's Full Maiden Name Eugenia "Jeanie" Rebecca Warren

Wife's Data	Day Month Year	City, Town or Place	County or Province, etc	State or Country	Add. Info. on Wife
Birth	23 Jan 1873				
Chr'nd					
Death					
Burial					

Places of Residence

Occupation | Church Affiliation | Military Rec.

Other husbands, if any. No. (1) (2) etc.
Make separate sheet for each marr.

Her Father Dixon Henry Warren Mother's Maiden Name Eliza Mildred Cleveland

Sex	Childrens Names in Full (Arrange in order of birth)	Childrens Data	Day Month Year	City, Town or Place	County or Province, etc.	State or Country	Add. info. on Children
	1 Sally	Birth					
		Marr.					
	Full Name of Spouse	Death					
	Lint Wilhite	Burial					
	2 Lilly	Birth					
		Marr.					
	Full Name of Spouse	Death					
		Burial					
	3 Alva	Birth					
		Marr.					
	Full Name of Spouse	Death					
		Burial					
	4 Quillie	Birth					
		Marr.					
	Full Name of Spouse	Death					
		Burial					
	5 Margaret	Birth					
		Marr.					
	Full Name of Spouse	Death					
		Burial					
	6 Jeanie	Birth					
		Marr.					
	Full Name of Spouse	Death					
		Burial					
	7	Birth					
		Marr.					
	Full Name of Spouse	Death					
		Burial					
	8	Birth					
		Marr.					
	Full Name of Spouse	Death					
		Burial					

Compiler | Notes:

Address

City, State, Zip

Date

Form A100, Family Group Sheet by The Everton Publishers, P.O. Box 368, Logan, UT 84321. Publishers of *The Genealogical Helper*. Send for a free catalogue with list and full descriptions of many genealogical aids.

Husband's Full Name

Additional Children and Sources:

Husband's name

Wife's name

Sex	Children's Names in Full (Arrange in order of birth)	Children's Data	Day Month Year	City, Town or Place County or Province, etc. State or Country	Add. info. on Children
	9	Birth			
		Marr.			
	Full Name of Spouse	Death			
		Burial			
	10	Birth			
		Marr.			
	Full Name of Spouse	Death			
		Burial			
	11	Birth			
		Marr.			
	Full Name of Spouse	Death			
		Burial			
	12	Birth			
		Marr.			
	Full Name of Spouse	Death			
		Burial			
	13	Birth			
		Marr.			
	Full Name of Spouse	Death			
		Burial			
	14	Birth			
		Marr.			
	Full Name of Spouse	Death			
		Burial			
	15	Birth			
		Marr.			
	Full Name of Spouse	Death			
		Burial			

Sources for Husband:

Sources for Wife:

Sources for Children:

Additional Information:

Family Group Sheet

Husband's Full Name Lint Wilhite **Chart No.**

Husband's Data	Day Month Year	City, Town or Place	County or Province, etc.	State or Country	Add. Info. on Husband
Birth					
Chr'nd					
Marr.					
Death					
Burial					

Places of Residence

Occupation | Church Affiliation | Military Rec.

Other wives, if any. No. (1) (2) etc.
Make separate sheet for each marr.

His Father | Mother's Maiden Name

Wife's Full Maiden Name Sally Anderson

Wife's Data	Day Month Year	City, Town or Place	County or Province, etc	State or Country	Add. Info. on Wife
Birth					
Chr'nd					
Death					
Burial					

Places of Residence

Occupation | Church Affiliation | Military Rec.

Other husbands, if any. No. (1) (2) etc.
Make separate sheet for each marr.

Her Father Dock Anderson | Mother's Maiden Name Eugenia "Jeanie" Rebecca Warren

Sex	Childrens Names in Full (Arrange in order of birth)	Childrens Data	Day Month Year	City, Town or Place	County or Province, etc.	State or Country	Add. info. on Children
	1 S. H.	Birth					
		Marr.					
	Full Name of Spouse	Death					
		Burial					
	2 Douglas	Birth					
		Marr.					
	Full Name of Spouse	Death					
		Burial					
	3 Wallace	Birth					
		Marr.					
	Full Name of Spouse	Death					
		Burial					
	4	Birth					
		Marr.					
	Full Name of Spouse	Death					
		Burial					
	5	Birth					
		Marr.					
	Full Name of Spouse	Death					
		Burial					
	6	Birth					
		Marr.					
	Full Name of Spouse	Death					
		Burial					
	7	Birth					
		Marr.					
	Full Name of Spouse	Death					
		Burial					
	8	Birth					
		Marr.					
	Full Name of Spouse	Death					
		Burial					

Compiler | Notes:

Address

City, State, Zip

Date

P.O. Box 368, Logan, UT 84321. Publishers of *The Genealogical Helper*. Send for a free catalogue with list and full descriptions of many genealogical aids.

Husband's Full Name

Additional Children and Sources:

Husband's name

Wife's name

Sex	Children's Names in Full (Arrange in order of birth)	Children's Data	Day Month Year	City, Town or Place County or Province, etc. State or Country	Add. info. on Children
	9	Birth			
		Marr.			
	Full Name of Spouse	Death			
		Burial			
	10	Birth			
		Marr.			
	Full Name of Spouse	Death			
		Burial			
	11	Birth			
		Marr.			
	Full Name of Spouse	Death			
		Burial			
	12	Birth			
		Marr.			
	Full Name of Spouse	Death			
		Burial			
	13	Birth			
		Marr.			
	Full Name of Spouse	Death			
		Burial			
	14	Birth			
		Marr.			
	Full Name of Spouse	Death			
		Burial			
	15	Birth			
		Marr.			
	Full Name of Spouse	Death			
		Burial			

Sources for Husband:

Sources for Wife:

Sources for Children:

Additional Information:

Family Group Sheet

Husband's Full Name George Washington Warren **Chart No.**

Husband's Data	Day Month Year	City, Town or Place	County or Province, etc.	State or Country	Add. Info. on Husband
Birth	3 Jan 1875				
Chr'nd					
Marr.					
Death					
Burial					

Places of Residence

Occupation | Church Affiliation | Military Rec.

Other wives if any No (1) (2) etc
Make separate sheet for each marr.

His Father Dixon Henry Warren Mother's Maiden Name Eliza Mildred Cleveland

Wife's Full Maiden Name Lucile Gunter

Wifes Data	Day Month Year	City, Town or Place	County or Province, etc.	State or Country	Add. Info. on Wife
Birth					
Chr'nd					
Death					
Burial					

Places of Residence

Occupation | Church Affiliation | Military Rec.

Other husbands, if any No (1) (2) etc
Make separate sheet for each marr.

Her Father Mother's Maiden Name

Sex	Childrens Names in Full (Arrange in order of birth)	Childrens Data	Day Month Year	City, Town or Place	County or Province, etc.	State or Country	Add. info. on Children
	1 Hayse	Birth					
		Marr.					
	Full Name of Spouse	Death					
		Burial					
	2	Birth					
		Marr.					
	Full Name of Spouse	Death					
		Burial					
	3	Birth					
		Marr.					
	Full Name of Spouse	Death					
		Burial					
	4	Birth					
		Marr.					
	Full Name of Spouse	Death					
		Burial					
	5	Birth					
		Marr.					
	Full Name of Spouse	Death					
		Burial					
	6	Birth					
		Marr.					
	Full Name of Spouse	Death					
		Burial					
	7	Birth					
		Marr.					
	Full Name of Spouse	Death					
		Burial					
	8	Birth					
		Marr.					
	Full Name of Spouse	Death					
		Burial					

Compiler

Address

City, State, Zip

Date

Notes:

Form A100. Family Group Sheet by The Everton Publishers, P. O. Box 368, Logan, UT 84321. Publishers of *The Genealogical Helper*. Send for a free catalogue with list and full descriptions of many genealogical aids.

Husband's Full Name _____

Additional Children and Sources:

Husband's name

Wife's name

Sex	Childrens Names in Full (Arrange in order of birth)	Childrens Data	Day Month Year	City, Town or Place County or Province, etc. State or Country	Add. info. on Children
	9	Birth			
		Marr.			
	Full Name of Spouse	Death			
		Burial			
	10	Birth			
		Marr.			
	Full Name of Spouse	Death			
		Burial			
	11	Birth			
		Marr.			
	Full Name of Spouse	Death			
		Burial			
	12	Birth			
		Marr.			
	Full Name of Spouse	Death			
		Burial			
	13	Birth			
		Marr.			
	Full Name of Spouse	Death			
		Burial			
	14	Birth			
		Marr.			
	Full Name of Spouse	Death			
		Burial			
	15	Birth			
		Marr.			
	Full Name of Spouse	Death			
		Burial			

Sources for Husband:

Sources for Wife:

Sources for Children:

Additional Information:

Family Group Sheet

Husband's Full Name Thomas Henry Martin Warren **Chart No.**

Husband's Data	Day Month Year	City, Town or Place	County or Province, etc.	State or Country	Add. Info. on Husband
Birth	10 Feb 1878				
Chr'nd					
Marr.					
Death					
Burial					

Places of Residence

Occupation | Church Affiliation | Military Rec.

Other wives, if any. No. (1) (2) etc.
Make separate sheet for each marr.

His Father Dixon Henry Warren Mother's Maiden Name Eliza Mildred Cleveland

Wife's Full Maiden Name Mammie Fortson

Wife's Data	Day Month Year	City, Town or Place	County or Province, etc	State or Country	Add. Info. on Wife
Birth					
Chr'nd					
Death					
Burial					

Places of Residence

Occupation | Church Affiliation | Military Rec.

Other husbands, if any. No. (1) (2) etc.
Make separate sheet for each marr.

Her Father Mother's Maiden Name

Sex	Childrens Names in Full (Arrange in order of birth)	Childrens Data	Day Month Year	City, Town or Place	County or Province, etc.	State or Country	Add. info. on Children
	1 Elenor	Birth					
		Marr.					
	Full Name of Spouse Galispy	Death					
		Burial					
	2 Bessie Lou	Birth					
		Marr.					
	Full Name of Spouse Bodey Maxwell	Death					
		Burial					
	3 Wilomet	Birth					
		Marr.					
	Full Name of Spouse Loyd Ruff	Death					
		Burial					
	4 Henry Clyde	Birth					
		Marr.					
	Full Name of Spouse	Death					
		Burial					
	5 Grace	Birth					
		Marr.					
	Full Name of Spouse	Death					
		Burial					
	6	Birth					
		Marr.					
	Full Name of Spouse	Death					
		Burial					
	7	Birth					
		Marr.					
	Full Name of Spouse	Death					
		Burial					
	8	Birth					
		Marr.					
	Full Name of Spouse	Death					
		Burial					

Compiler

Address

City, State, Zip

Date

Notes:

Form A100, Family Group Sheet by The Everton Publishers, P.O. Box 368, Logan, UT 84321. Publishers of *The Genealogical Helper*. Send for a free catalogue with list and full descriptions of many genealogical aids.

Husband's Full Name _____

Additional Children and Sources:

Husband's name _____ Wife's name _____

Sex	Children's Names in Full (Arrange in order of birth)	Children's Data	Day Month Year	City, Town or Place County or Province, etc. State or Country	Add. info. on Children
	9	Birth			
		Marr.			
	Full Name of Spouse	Death			
		Burial			
	10	Birth			
		Marr.			
	Full Name of Spouse	Death			
		Burial			
	11	Birth			
		Marr.			
	Full Name of Spouse	Death			
		Burial			
	12	Birth			
		Marr.			
	Full Name of Spouse	Death			
		Burial			
	13	Birth			
		Marr.			
	Full Name of Spouse	Death			
		Burial			
	14	Birth			
		Marr.			
	Full Name of Spouse	Death			
		Burial			
	15	Birth			
		Marr.			
	Full Name of Spouse	Death			
		Burial			

Sources for Husband:

Sources for Wife:

Sources for Children:

Additional Information:

Family Group Sheet

Husband's Full Name Henry Fortson **Chart No.**

Husband's Data	Day Month Year	City, Town or Place	County or Province, etc.	State or Country	Add. Info. on Husband
Birth					
Chr'nd					
Marr.					
Death	Dec 1954				
Burial					

Places of Residence

Occupation | Church Affiliation | Military Rec.

Other wives, if any. No. (1) (2) etc.
Make separate sheet for each marr.

His Father | Mother's Maiden Name

Wife's Full Maiden Name Clara Elenor Warren

Wife's Data	Day Month Year	City, Town or Place	County or Province, etc	State or Country	Add. Info. on Wife
Birth	1 Jan 1880				
Chr'nd					
Death	Apr 1956				
Burial					

Places of Residence

Occupation | Church Affiliation | Military Rec.

Other husbands, if any. No. (1) (2) etc.
Make separate sheet for each marr.

Her Father Dixon Henry Warren | Mother's Maiden Name Eliza Mildred Cleveland

Sex	Children's Names in Full (Arrange in order of birth)	Children's Data	Day Month Year	City, Town or Place	County or Province, etc.	State or Country	Add. info. on Children
	1 Mary Lou	Birth					
		Marr.					
	Full Name of Spouse	Death					
	Hugo Harris	Burial					
	2 Sue	Birth					
		Marr.					
	Full Name of Spouse	Death					
	Dillard Holmes	Burial					
	3 Dixie	Birth					
		Marr.					
	Full Name of Spouse	Death					
		Burial					
	4	Birth					
		Marr.					
	Full Name of Spouse	Death					
		Burial					
	5	Birth					
		Marr.					
	Full Name of Spouse	Death					
		Burial					
	6	Birth					
		Marr.					
	Full Name of Spouse	Death					
		Burial					
	7	Birth					
		Marr.					
	Full Name of Spouse	Death					
		Burial					
	8	Birth					
		Marr.					
	Full Name of Spouse	Death					
		Burial					

Compiler | Notes:

Address

City, State, Zip

Date

Form A100. Family Group Sheet by The Everton Publishers, P. O. Box 368, Logan, UT 84321. Publishers of The Genealogical Helper. Send for a free catalogue with list and full descriptions of many genealogical aids.

Husband's Full Name

Additional Children and Sources:

Husband's name

Wife's name

Sex	Children's Names in Full (Arrange in order of birth)	Children's Data	Day Month Year	City, Town or Place County or Province, etc. State or Country	Add. info. on Children
	9	Birth			
		Marr.			
	Full Name of Spouse	Death			
		Burial			
	10	Birth			
		Marr.			
	Full Name of Spouse	Death			
		Burial			
	11	Birth			
		Marr.			
	Full Name of Spouse	Death			
		Burial			
	12	Birth			
		Marr.			
	Full Name of Spouse	Death			
		Burial			
	13	Birth			
		Marr.			
	Full Name of Spouse	Death			
		Burial			
	14	Birth			
		Marr.			
	Full Name of Spouse	Death			
		Burial			
	15	Birth			
		Marr.			
	Full Name of Spouse	Death			
		Burial			

Sources for Husband:

Sources for Wife:

Sources for Children:

Additional Information:

Family Group Sheet

Husband's Full Name Hugo Harris

Chart No.

Husband's Data	Day	Month	Year	City, Town or Place	County or Province, etc.	State or Country	Add. Info. on Husband
Birth							
Chr'nd							
Marr.							
Death							
Burial							

Places of Residence

Occupation | Church Affiliation | Military Rec.

Other wives, if any. No. (1) (2) etc.
Make separate sheet for each marr.

His Father | Mother's Maiden Name

Wife's Full Maiden Name Mary Lou Fortson

Wife's Data	Day	Month	Year	City, Town or Place	County or Province, etc	State or Country	Add. Info. on Wife
Birth							
Chr'nd							
Death							
Burial							

Places of Residence

Occupation | Church Affiliation | Military Rec.

Other husbands, if any. No. (1) (2) etc.
Make separate sheet for each marr.

Her Father Henry Fortson | Mother's Maiden Name Clara Elenor Warren

Sex	Childrens Names in Full (Arrange in order of birth)	Childrens Data	Day	Month	Year	City, Town or Place	County or Province, etc.	State or Country	Add. info. on Children
	1 Victor Hugo	Birth							
		Marr.							
	Full Name of Spouse	Death							
	Maxcine Jacquelyn Goss	Burial							
	2 Pope	Birth							
		Marr.							
	Full Name of Spouse	Death							
	Betty Seymour	Burial							
	3 Melba	Birth							
		Marr.							
	Full Name of Spouse	Death							
	George Goss	Burial							
	4	Birth							
		Marr.							
	Full Name of Spouse	Death							
		Burial							
	5	Birth							
		Marr.							
	Full Name of Spouse	Death							
		Burial							
	6	Birth							
		Marr.							
	Full Name of Spouse	Death							
		Burial							
	7	Birth							
		Marr.							
	Full Name of Spouse	Death							
		Burial							
	8	Birth							
		Marr.							
	Full Name of Spouse	Death							
		Burial							

Compiler | Notes:

Address

City, State, Zip

Date

Family Group Sheet by The Everton Publishers, P.O. Box 368, Logan, UT 84321. Publishers of Genealogical Helps. Send for a free catalogue with list and full descriptions of many genealogical aids.

Husband's Full Name

Additional Children and Sources:

Husband's name

Wife's name

Sex	Children's Names in Full (Arrange in order of birth)	Children's Data	Day Month Year	City, Town or Place County or Province, etc. State or Country	Add. info. on Children
	9	Birth			
		Marr.			
	Full Name of Spouse	Death			
		Burial			
	10	Birth			
		Marr.			
	Full Name of Spouse	Death			
		Burial			
	11	Birth			
		Marr.			
	Full Name of Spouse	Death			
		Burial			
	12	Birth			
		Marr.			
	Full Name of Spouse	Death			
		Burial			
	13	Birth			
		Marr.			
	Full Name of Spouse	Death			
		Burial			
	14	Birth			
		Marr.			
	Full Name of Spouse	Death			
		Burial			
	15	Birth			
		Marr.			
	Full Name of Spouse	Death			
		Burial			

Sources for Husband:

Sources for Wife:

Sources for Children:

Additional Information:

Family Group Sheet

Husband's Full Name Pope Harris

Chart No.

Husband's Data	Day Month Year	City, Town or Place	County or Province, etc.	State or Country	Add. Info. on Husband
Birth					
Chr'nd					
Marr.					
Death					
Burial					

Places of Residence

Occupation | Church Affiliation | Military Rec.

Other wives if any No (1) (2) etc
Make separate sheet for each marr.

His Father Hugo Harris | Mother's Maiden Name Mary Lou Fortson

Wife's Full Maiden Name Betty Seymour

Wifes Data	Day Month Year	City, Town or Place	County or Province, etc	State or Country	Add. Info. on Wife
Birth					
Chr'nd					
Death					
Burial					

Places of Residence

Occupation | Church Affiliation | Military Rec.

Other husbands, if any No (1) (2) etc
Make separate sheet for each marr.

Her Father | Mother's Maiden Name

Sex	Childrens Names in Full (Arrange in order of birth)	Childrens Data	Day Month Year	City, Town or Place	County or Province, etc.	State or Country	Add. info. on Children
	1 Jerry	Birth					
		Marr.					
	Full Name of Spouse	Death					
	Joyce Perry	Burial					
	2 Steve	Birth					
		Marr.					
	Full Name of Spouse	Death					
		Burial					
	3 Ronnie	Birth					
		Marr.					
	Full Name of Spouse	Death					
		Burial					
	4 Donald	Birth					
		Marr.					
	Full Name of Spouse	Death					
		Burial					
	5 Keith	Birth					
		Marr.					
	Full Name of Spouse	Death					
		Burial					
	6 Vicky	Birth					
		Marr.					
	Full Name of Spouse	Death					
		Burial					
	7	Birth					
		Marr.					
	Full Name of Spouse	Death					
		Burial					
	8	Birth					
		Marr.					
	Full Name of Spouse	Death					
		Burial					

Compiler

Address

City, State, Zip

Date

Notes:

P.O. Box 3385, Logan, Utah 84321 Publishers of The Genealogical Forum Book for Genealogical Record with file and full descriptions of many genealogical aids.

Husband's Full Name

Additional Children and Sources:

Husband's name

Wife's name

Sex	Children's Names in Full (Arrange in order of birth)	Children's Data	Day Month Year	City, Town or Place County or Province, etc. State or Country	Add. info. on Children
	9	Birth			
		Marr.			
	Full Name of Spouse	Death			
		Burial			
	10	Birth			
		Marr.			
	Full Name of Spouse	Death			
		Burial			
	11	Birth			
		Marr.			
	Full Name of Spouse	Death			
		Burial			
	12	Birth			
		Marr.			
	Full Name of Spouse	Death			
		Burial			
	13	Birth			
		Marr.			
	Full Name of Spouse	Death			
		Burial			
	14	Birth			
		Marr.			
	Full Name of Spouse	Death			
		Burial			
	15	Birth			
		Marr.			
	Full Name of Spouse	Death			
		Burial			

Sources for Husband:

Sources for Wife:

Sources for Children:

Additional Information:

Family Group Sheet

Husband's Full Name Jerry Harris

Chart No.

Husband's Data	Day	Month	Year	City, Town or Place	County or Province, etc.	State or Country	Add. Info. on Husband
Birth							
Chr'nd							
Marr.							
Death							
Burial							

Places of Residence

Occupation | Church Affiliation | Military Rec.

Other wives, if any. No. (1) (2) etc.
Make separate sheet for each marr.

His Father Pope Harris | Mother's Maiden Name Betty Seymour

Wife's Full Maiden Name Joyce Perry

Wife's Data	Day	Month	Year	City, Town or Place	County or Province, etc.	State or Country	Add. Info. on Wife
Birth							
Chr'nd							
Death							
Burial							

Places of Residence

Occupation | Church Affiliation | Military Rec.

Other husbands, if any. No. (1) (2) etc.
Make separate sheet for each marr.

Her Father | Mother's Maiden Name

Sex	Children's Names in Full (Arrange in order of birth)	Children's Data	Day Month Year	City, Town or Place	County or Province, etc.	State or Country	Add. info. on Children
	1 Jerry Dean	Birth	May 1969				
		Marr.					
	Full Name of Spouse	Death					
		Burial					
	2	Birth					
		Marr.					
	Full Name of Spouse	Death					
		Burial					
	3	Birth					
		Marr.					
	Full Name of Spouse	Death					
		Burial					
	4	Birth					
		Marr.					
	Full Name of Spouse	Death					
		Burial					
	5	Birth					
		Marr.					
	Full Name of Spouse	Death					
		Burial					
	6	Birth					
		Marr.					
	Full Name of Spouse	Death					
		Burial					
	7	Birth					
		Marr.					
	Full Name of Spouse	Death					
		Burial					
	8	Birth					
		Marr.					
	Full Name of Spouse	Death					
		Burial					

Compiler

Address

City, State, Zip

Date

Notes:

From A100, Family Group Sheet by The Everton Publishers, P.O. Box 368, Logan, UT 84321. Publishers of *The Genealogical Helper*. Send for a free catalogue with list and full descriptions of many genealogical aids.

Husband's Full Name

Additional Children and Sources:

Husband's name

Wife's name

Sex	Children's Names in Full (Arrange in order of birth)	Children's Data	Day Month Year	City, Town or Place County or Province, etc. State or Country	Add. info. on Children
	9	Birth			
		Marr.			
	Full Name of Spouse	Death			
		Burial			
	10	Birth			
		Marr.			
	Full Name of Spouse	Death			
		Burial			
	11	Birth			
		Marr.			
	Full Name of Spouse	Death			
		Burial			
	12	Birth			
		Marr.			
	Full Name of Spouse	Death			
		Burial			
	13	Birth			
		Marr.			
	Full Name of Spouse	Death			
		Burial			
	14	Birth			
		Marr.			
	Full Name of Spouse	Death			
		Burial			
	15	Birth			
		Marr.			
	Full Name of Spouse	Death			
		Burial			

Sources for Husband:

Sources for Wife:

Sources for Children:

Additional Information:

Family Group Sheet

Husband's Full Name George Goss **Chart No.**

Husband's Data	Day Month Year	City, Town or Place	County or Province, etc.	State or Country	Add. Info. on Husband
Birth					
Chr'nd					
Marr.					
Death					
Burial					

Places of Residence

Occupation | Church Affiliation | Military Rec.

Other wives, if any. No. (1) (2) etc.
Make separate sheet for each marr.

His Father | Mother's Maiden Name

Wife's Full Maiden Name Melba Harris

Wifes Data	Day Month Year	City, Town or Place	County or Province, etc	State or Country	Add. Info. on Wife
Birth					
Chr'nd					
Death					
Burial					

Places of Residence

Occupation | Church Affiliation | Military Rec.

Other husbands, if any. No. (1) (2) etc.
Make separate sheet for each marr.

Her Father Hugo Harris Mother's Maiden Name Mary Lou Fortson

Sex	Childrens Names in Full (Arrange in order of birth)	Childrens Data	Day Month Year	City, Town or Place	County or Province, etc.	State or Country	Add. info. on Children
	1 Robert Derwood	Birth					
		Marr.					
	Full Name of Spouse	Death					
		Burial					
	2	Birth					
		Marr.					
	Full Name of Spouse	Death					
		Burial					
	3	Birth					
		Marr.					
	Full Name of Spouse	Death					
		Burial					
	4	Birth					
		Marr.					
	Full Name of Spouse	Death					
		Burial					
	5	Birth					
		Marr.					
	Full Name of Spouse	Death					
		Burial					
	6	Birth					
		Marr.					
	Full Name of Spouse	Death					
		Burial					
	7	Birth					
		Marr.					
	Full Name of Spouse	Death					
		Burial					
	8	Birth					
		Marr.					
	Full Name of Spouse	Death					
		Burial					

Compiler | Notes:

Address

City, State, Zip

Date

P.O. Box 368, Logan, UT 84321. Publishers of *The Genealogical Helper*. Send for a free catalogue with list and full descriptions of many genealogical aids.

sband's Full Name

Additional Children and Sources:

Husband's name

Wife's name

Sex	Children's Names in Full (Arrange in order of birth)	Children's Data	Day Month Year	City, Town or Place County or Province, etc. State or Country	Add. info. on Children
	9	Birth			
		Marr.			
	Full Name of Spouse	Death			
		Burial			
	10	Birth			
		Marr.			
	Full Name of Spouse	Death			
		Burial			
	11	Birth			
		Marr.			
	Full Name of Spouse	Death			
		Burial			
	12	Birth			
		Marr.			
	Full Name of Spouse	Death			
		Burial			
	13	Birth			
		Marr.			
	Full Name of Spouse	Death			
		Burial			
	14	Birth			
		Marr.			
	Full Name of Spouse	Death			
		Burial			
	15	Birth			
		Marr.			
	Full Name of Spouse	Death			
		Burial			

Sources for Husband:

Sources for Wife:

Sources for Children:

Additional Information:

Family Group Sheet

Husband's Full Name Cleveland Warren **Chart No.**

Husband's Data	Day Month Year	City, Town or Place	County or Province, etc.	State or Country	Add. Info. on Husband
Birth					
Chr'nd					
Marr.					
Death					
Burial					

Places of Residence

Occupation | Church Affiliation | Military Rec.

Other wives, if any. No. (1) (2) etc.
Make separate sheet for each marr.

His Father Dixon Henry Warren Mother's Maiden Name Eliza Mildred Cleveland

Wife's Full Maiden Name Anie Fraine

Wife's Data	Day Month Year	City, Town or Place	County or Province, etc.	State or Country	Add. Info. on Wife
Birth					
Chr'nd					
Death					
Burial					

Places of Residence

Occupation | Church Affiliation | Military Rec.

Other husbands, if any. No. (1) (2) etc.
Make separate sheet for each marr.

Her Father Mother's Maiden Name

Sex	Children's Names in Full (Arrange in order of birth)	Children's Data	Day Month Year	City, Town or Place	County or Province, etc.	State or Country	Add. Info. on Children
	1 Fraine	Birth					
		Marr.					
	Full Name of Spouse	Death					
		Burial					
	2	Birth					
		Marr.					
	Full Name of Spouse	Death					
		Burial					
	3	Birth					
		Marr.					
	Full Name of Spouse	Death					
		Burial					
	4	Birth					
		Marr.					
	Full Name of Spouse	Death					
		Burial					
	5	Birth					
		Marr.					
	Full Name of Spouse	Death					
		Burial					
	6	Birth					
		Marr.					
	Full Name of Spouse	Death					
		Burial					
	7	Birth					
		Marr.					
	Full Name of Spouse	Death					
		Burial					
	8	Birth					
		Marr.					
	Full Name of Spouse	Death					
		Burial					

Compiler

Address

City, State, Zip

Date

Notes:

Form A100. Family Group Sheet by The Everton Publishers, P. O. Box 368, Logan, UT 84321. Publishers of *The Genealogical Helper*. Send for a free catalogue with list and full descriptions of many genealogical aids.

Husband's Full Name

Additional Children and Sources:

Husband's name

Wife's name

Sex	Children's Names in Full (Arrange in order of birth)	Children's Data	Day Month Year	City, Town or Place County or Province, etc. State or Country	Add. info. on Children
	9	Birth			
		Marr.			
	Full Name of Spouse	Death			
		Burial			
	10	Birth			
		Marr.			
	Full Name of Spouse	Death			
		Burial			
	11	Birth			
		Marr.			
	Full Name of Spouse	Death			
		Burial			
	12	Birth			
		Marr.			
	Full Name of Spouse	Death			
		Burial			
	13	Birth			
		Marr.			
	Full Name of Spouse	Death			
		Burial			
	14	Birth			
		Marr.			
	Full Name of Spouse	Death			
		Burial			
	15	Birth			
		Marr.			
	Full Name of Spouse	Death			
		Burial			

Sources for Husband:

Sources for Wife:

Sources for Children:

Additional Information:

Family Group Sheet

Husband's Full Name Benjamin Thornton Almand **Chart No.**

Husband's Data	Day Month Year	City, Town or Place	County or Province, etc.	State or Country	Add. Info. on Husband
Birth					
Chr'nd					
Marr.	Sept 24, 1869				
Death					
Burial					

Places of Residence

Occupation | Church Affiliation | Military Rec.

Other wives, if any. No. (1) (2) etc. Make separate sheet for each marr.

His Father William Almand Mother's Maiden Name Mary Thornton

Wife's Full Maiden Name Louisa Rebecca Cleveland (p. 1 of 2)

Wife's Data	Day Month Year	City, Town or Place	County or Province, etc.	State or Country	Add. Info. on Wife
Birth	Mar 5, 1850	Broad River, Elbert County, GA			Separated 1873, div.; Then lived w/ father
Chr'nd					
Death					
Burial					

Places of Residence

Occupation | Church Affiliation | Military Rec.

Other husbands, if any. No. (1) (2) etc. Make separate sheet for each marr. 2. Dixon Henry Warren (sister's widower)

Her Father Peter Cleveland Mother's Maiden Name Mary Frances White

Sex	Children's Names in Full (Arranged in order of birth)	Children's Data	Day Month Year	City, Town or Place	County or Province, etc.	State or Country	Add. Info on Children
	1 "Maggy" Margaret Lelah	Birth	July 26, 1871				
		Marr.					
	Full Name of Spouse	Death					
	Robert Hulme	Burial					
	2	Birth					
		Marr.					
	Full Name of Spouse	Death					
		Burial					
	3	Birth					
		Marr.					
	Full Name of Spouse	Death					
		Burial					
	4	Birth					
		Marr.					
	Full Name of Spouse	Death					
		Burial					
	5	Birth					
		Marr.					
	Full Name of Spouse	Death					
		Burial					
	6	Birth					
		Marr.					
	Full Name of Spouse	Death					
		Burial					
	7	Birth					
		Marr.					
	Full Name of Spouse	Death					
		Burial					
	8	Birth					
		Marr.					
	Full Name of Spouse	Death					
		Burial					

Compiler | Notes:

Address

City, State, Zip

Date

Form A100. Family Group Sheet by The Everton Publishers, P.O. Box 368, Logan, UT 84321. Publishers of *The Genealogical Helper*. Send for a free catalogue with list and full descriptions of many genealogical aids.

Husband's Full Name

Additional Children and Sources:

Husband's name **Wife's name**

Sex	Children's Names in Full (Arranged in order of birth)	Children's Data	Day Month Year	City, Town or Place County or Province, etc. State or Country	Add. Info on Children
	9	Birth			
		Marr.			
	Full Name of Spouse	Death			
		Burial			
	10	Birth			
		Marr.			
	Full Name of Spouse	Death			
		Burial			
	11	Birth			
		Marr.			
	Full Name of Spouse	Death			
		Burial			
	12	Birth			
		Marr.			
	Full Name of Spouse	Death			
		Burial			
	13	Birth			
		Marr.			
	Full Name of Spouse	Death			
		Burial			
	14	Birth			
		Marr.			
	Full Name of Spouse	Death			
		Burial			
	15	Birth			
		Marr.			
	Full Name of Spouse	Death			
		Burial			

Sources for Husband:

Sources for Wife:

Sources for Children:

Additional Information:

Family Group Sheet

Husband's Full Name Dixon Henry Warren **Chart No.**

Husband's Data	Day Month Year	City, Town or Place	County or Province, etc.	State or Country	Add. Info. on Husband
Birth	31 Dec 1837	Ruckersville,	Elbert County,	GA	
Chr'nd					
Marr.					
Death					
Burial					

Places of Residence Elbert Co., GA, to Dec 1882 / Dallas County, TX

Occupation farmer Church Affiliation Military Rec.

Other wives, if any. No. (1) (2) etc. Make separate sheet for each marr. 1. Eliza Mildred Cleveland (Louisa's sister)

His Father Jeremiah S. Warren Mother's Maiden Name Elizabeth Thornton

Wife's Full Maiden Name Louisa Rebecca Cleveland (p. 2 of 2)

Wife's Data	Day Month Year	City, Town or Place	County or Province, etc	State or Country	Add. Info. on Wife
Birth	5 Mar 1850	Broad River,	Elbert County,	GA	
Chr'nd					
Death					
Burial					

Places of Residence

Occupation Church Affiliation Military Rec.

Other husbands, if any. No. (1) (2) etc. Make separate sheet for each marr. 1. Benjamin Thornton Almand

Her Father Peter Cleveland Mother's Maiden Name Mary Frances White

Sex	Childrens Names in Full (Arrange in order of birth)	Childrens Data	Day Month Year	City, Town or Place	County or Province, etc.	State or Country	Add. info. on Children
	1 Willie Mae	Birth					
		Marr.					
	Full Name of Spouse	Death					
	Ed Gunter	Burial					
	2	Birth					
		Marr.					
	Full Name of Spouse	Death					
		Burial					
	3	Birth					
		Marr.					
	Full Name of Spouse	Death					
		Burial					
	4	Birth					
		Marr.					
	Full Name of Spouse	Death					
		Burial					
	5	Birth					
		Marr.					
	Full Name of Spouse	Death					
		Burial					
	6	Birth					
		Marr.					
	Full Name of Spouse	Death					
		Burial					
	7	Birth					
		Marr.					
	Full Name of Spouse	Death					
		Burial					
	8	Birth					
		Marr.					
	Full Name of Spouse	Death					
		Burial					

Compiler

Address

City, State, Zip

Date

Notes:

Form A100, Family Group Sheet by The Everton Publishers, P.O. Box 368, Logan, UT 84321. Publishers of *The Genealogical Helper*. Send for a free catalogue with list and full descriptions of many genealogical aids.

Husband's Full Name

Additional Children and Sources:

Husband's name

Wife's name

Sex	Childrens Names in Full (Arrange in order of birth)	Childrens Data	Day Month Year	City, Town or Place County or Province, etc. State or Country	Add. info. on Children
	9	Birth			
		Marr.			
	Full Name of Spouse	Death			
		Burial			
	10	Birth			
		Marr.			
	Full Name of Spouse	Death			
		Burial			
	11	Birth			
		Marr.			
	Full Name of Spouse	Death			
		Burial			
	12	Birth			
		Marr.			
	Full Name of Spouse	Death			
		Burial			
	13	Birth			
		Marr.			
	Full Name of Spouse	Death			
		Burial			
	14	Birth			
		Marr.			
	Full Name of Spouse	Death			
		Burial			
	15	Birth			
		Marr.			
	Full Name of Spouse	Death			
		Burial			

Sources for Husband:

Sources for Wife:

Sources for Children:

Additional Information:

Family Group Sheet

Husband's Full Name Robert Hulme **Chart No.**

Husband's Data	Day Month Year	City, Town or Place	County or Province, etc.	State or Country	Add. Info. on Husba
Birth					
Chr'nd					
Marr.					
Death					
Burial					

Places of Residence

Occupation | Church Affiliation | Military Rec.

Other wives, if any. No. (1) (2) etc.
Make separate sheet for each marr.

His Father | Mother's Maiden Name

Wife's Full Maiden Name Margaret "Maggy" Lelah Almand

Wifes Data	Day Month Year	City, Town or Place	County or Province, etc	State or Country	Add. Info. on Wife
Birth	26 Jul 1871				
Chr'nd					
Death					
Burial					

Places of Residence

Occupation | Church Affiliation | Military Rec.

Other husbands, if any. No. (1) (2) etc.
Make separate sheet for each marr.

Her Father Benjamin Thornton Almand Mother's Maiden Name Louisa Rebecca Cleveland

Sex	Children's Names in Full (Arrange in order of birth)	Children's Data	Day Month Year	City, Town or Place	County or Province, etc.	State or Country	Add. info. on Child
	1 Marvin	Birth					
		Marr.					
	Full Name of Spouse	Death					
	Cora Adams	Burial					
	2	Birth					
		Marr.					
	Full Name of Spouse	Death					
		Burial					
	3	Birth					
		Marr.					
	Full Name of Spouse	Death					
		Burial					
	4	Birth					
		Marr.					
	Full Name of Spouse	Death					
		Burial					
	5	Birth					
		Marr.					
	Full Name of Spouse	Death					
		Burial					
	6	Birth					
		Marr.					
	Full Name of Spouse	Death					
		Burial					
	7	Birth					
		Marr.					
	Full Name of Spouse	Death					
		Burial					
	8	Birth					
		Marr.					
	Full Name of Spouse	Death					
		Burial					

Compiler | Notes:

Address

City, State, Zip

Date

Form A100, Family Group Sheet by The Everton Publishers, P.O. Box 368, Logan, UT 84321. Publishers of *The Genealogical Helper*. Send for a free catalogue with list and full descriptions of many genealogical aids.

Husband's Full Name

Additional Children and Sources:

Husband's name

Wife's name

Sex	Children's Names in Full (Arrange in order of birth)	Children's Data	Day Month Year	City, Town or Place County or Province, etc. State or Country	Add. info. on Children
	9	Birth			
		Marr.			
	Full Name of Spouse	Death			
		Burial			
	10	Birth			
		Marr.			
	Full Name of Spouse	Death			
		Burial			
	11	Birth			
		Marr.			
	Full Name of Spouse	Death			
		Burial			
	12	Birth			
		Marr.			
	Full Name of Spouse	Death			
		Burial			
	13	Birth			
		Marr.			
	Full Name of Spouse	Death			
		Burial			
	14	Birth			
		Marr.			
	Full Name of Spouse	Death			
		Burial			
	15	Birth			
		Marr.			
	Full Name of Spouse	Death			
		Burial			

Sources for Husband:

Sources for Wife:

Sources for Children:

Additional Information:

Family Group Sheet

Husband's Full Name Ed Gunter **Chart No.**

Husband's Data	Day Month Year	City, Town or Place	County or Province, etc.	State or Country	Add. Info. on Husband
Birth					
Chr'nd					
Marr.					
Death					
Burial					

Places of Residence

Occupation | Church Affiliation | Military Rec.

Other wives, if any. No. (1) (2) etc.
Make separate sheet for each marr.

His Father | Mother's Maiden Name

Wife's Full Maiden Name Willie Mae Warren

Wife's Data	Day Month Year	City, Town or Place	County or Province, etc	State or Country	Add. Info. on Wife
Birth					
Chr'nd					
Death					
Burial					

Places of Residence

Occupation | Church Affiliation | Military Rec.

Other husbands, if any. No. (1) (2) etc.
Make separate sheet for each marr.

Her Father Dixon Henry Warren Mother's Maiden Name Louisa Rebecca Cleveland

Sex	Children's Names in Full (Arrange in order of birth)	Children's Data	Day Month Year	City, Town or Place	County or Province, etc.	State or Country	Add. info. on Children
	1 Guillin	Birth					
		Marr.					
	Full Name of Spouse	Death	1957				shot
		Burial					
	2 Fannie Lou	Birth					
		Marr.					
	Full Name of Spouse	Death					
	Sam Paul	Burial					
	3 Eddie Mae	Birth					
		Marr.					
	Full Name of Spouse	Death					
		Burial					
	4 Ima	Birth					
		Marr.					
	Full Name of Spouse	Death					
	Rufus Yarborough	Burial					
	5 Sybal	Birth					
		Marr.					
	Full Name of Spouse	Death					
	Dewy Yarborough	Burial					
	6 Aletha	Birth					
		Marr.					
	Full Name of Spouse	Death					
		Burial					
	7 Mitchell	Birth					
		Marr.					
	Full Name of Spouse	Death					
		Burial					
	8	Birth					
		Marr.					
	Full Name of Spouse	Death					
		Burial					

Compiler

Address

City, State, Zip

Date

Notes:

Form A100. Family Group Sheet by The Everton Publishers, P.O. Box 368, Logan, UT 84321. Publishers of *The Genealogical Helper*. Send for a free catalogue with list and full descriptions of many genealogical aids.

Husband's Full Name

Additional Children and Sources:

Husband's name

Wife's name

Sex	Children's Names in Full (Arrange in order of birth)	Children's Data	Day Month Year	City, Town or Place County or Province, etc. State or Country	Add. info. on Children
	9	Birth			
		Marr.			
	Full Name of Spouse	Death			
		Burial			
	10	Birth			
		Marr.			
	Full Name of Spouse	Death			
		Burial			
	11	Birth			
		Marr.			
	Full Name of Spouse	Death			
		Burial			
	12	Birth			
		Marr.			
	Full Name of Spouse	Death			
		Burial			
	13	Birth			
		Marr.			
	Full Name of Spouse	Death			
		Burial			
	14	Birth			
		Marr.			
	Full Name of Spouse	Death			
		Burial			
	15	Birth			
		Marr.			
	Full Name of Spouse	Death			
		Burial			

Sources for Husband:

Sources for Wife:

Sources for Children:

Additional Information:

Family Group Sheet

Husband's Full Name Sam Paul

Chart No.

Husband's Data	Day Month Year	City, Town or Place	County or Province, etc.	State or Country	Add. Info. on Husband
Birth					
Chr'nd					
Marr.					
Death					
Burial					

Places of Residence

Occupation | Church Affiliation | Military Rec.

Other wives, if any. No. (1) (2) etc.
Make separate sheet for each marr.

His Father | Mother's Maiden Name

Wife's Full Maiden Name Fannie Lou Gunter

Wifes Data	Day Month Year	City, Town or Place	County or Province, etc	State or Country	Add. Info. on Wife
Birth					
Chr'nd					
Death					
Burial					

Places of Residence

Occupation | Church Affiliation | Military Rec.

Other husbands, if any. No. (1) (2) etc.
Make separate sheet for each marr.

Her Father Ed Gunter | Mother's Maiden Name Willie Mae Warren

Sex	Children's Names in Full (Arrange in order of birth)	Children's Data	Day Month Year	City, Town or Place	County or Province, etc.	State or Country	Add. info. on Children
	1 Betty	Birth					
		Marr.					
	Full Name of Spouse Parham	Death					
		Burial					
	2 Carl	Birth					
		Marr.					
	Full Name of Spouse	Death					
		Burial					
	3	Birth					
		Marr.					
	Full Name of Spouse	Death					
		Burial					
	4	Birth					
		Marr.					
	Full Name of Spouse	Death					
		Burial					
	5	Birth					
		Marr.					
	Full Name of Spouse	Death					
		Burial					
	6	Birth					
		Marr.					
	Full Name of Spouse	Death					
		Burial					
	7	Birth					
		Marr.					
	Full Name of Spouse	Death					
		Burial					
	8	Birth					
		Marr.					
	Full Name of Spouse	Death					
		Burial					

Compiler

Address

City, State, Zip

Date

Notes:

Form A100. Family Group Sheet by The Everton Publishers, P.O. Box 368, Logan, UT 84321. Publishers of The Genealogical Helper. Send for a free catalogue with list and full descriptions of many genealogical aids.

sband's Full Name

Additional Children and Sources:

Husband's name

Wife's name

Sex	Childrens Names in Full (Arrange in order of birth)	Childrens Data	Day Month Year	City, Town or Place County or Province, etc. State or Country	Add. info. on Children
	9	Birth			
		Marr.			
	Full Name of Spouse	Death			
		Burial			
	10	Birth			
		Marr.			
	Full Name of Spouse	Death			
		Burial			
	11	Birth			
		Marr.			
	Full Name of Spouse	Death			
		Burial			
	12	Birth			
		Marr.			
	Full Name of Spouse	Death			
		Burial			
	13	Birth			
		Marr.			
	Full Name of Spouse	Death			
		Burial			
	14	Birth			
		Marr.			
	Full Name of Spouse	Death			
		Burial			
	15	Birth			
		Marr.			
	Full Name of Spouse	Death			
		Burial			

Sources for Husband:

Sources for Wife:

Sources for Children:

Additional Information:

Family Group Sheet

Husband's Full Name Rufus Yarborough

Chart No.

Husband's Data	Day Month Year	City, Town or Place	County or Province, etc.	State or Country	Add. Info. on Husband
Birth					
Chr'nd					
Marr.					
Death					
Burial					

Places of Residence

Occupation | Church Affiliation | Military Rec.

Other wives, if any. No. (1) (2) etc.
Make separate sheet for each marr.

His Father | Mother's Maiden Name

Wife's Full Maiden Name Ima Gunter

Wife's Data	Day Month Year	City, Town or Place	County or Province, etc	State or Country	Add. Info. on Wife
Birth					
Chr'nd					
Death					
Burial					

Places of Residence

Occupation | Church Affiliation | Military Rec.

Other husbands, if any. No. (1) (2) etc.
Make separate sheet for each marr.

Her Father Ed Gunter | Mother's Maiden Name Willie Mae Warren

Sex	Childrens Names in Full (Arrange in order of birth)	Childrens Data	Day Month Year	City, Town or Place	County or Province, etc.	State or Country	Add. info. on Children
	1 William	Birth					
		Marr.					
	Full Name of Spouse	Death					
		Burial					
	2 Jimmy Jean	Birth					
		Marr.					
	Full Name of Spouse	Death					
		Burial					
	3 Larry	Birth					
		Marr.					
	Full Name of Spouse	Death					
		Burial					
	4	Birth					
		Marr.					
	Full Name of Spouse	Death					
		Burial					
	5	Birth					
		Marr.					
	Full Name of Spouse	Death					
		Burial					
	6	Birth					
		Marr.					
	Full Name of Spouse	Death					
		Burial					
	7	Birth					
		Marr.					
	Full Name of Spouse	Death					
		Burial					
	8	Birth					
		Marr.					
	Full Name of Spouse	Death					
		Burial					

Compiler

Address

City, State, Zip

Date

Notes:

Form A100, Family Group Sheet by The Everton Publishers, P. O. Box 368, Logan, UT 84321. Publishers of *The Genealogical Helper*. Send for a free catalogue with list and full descriptions of many genealogical aids.

Husband's Full Name

Additional Children and Sources:

Husband's name

Wife's name

Sex	Children's Names in Full (Arrange in order of birth)	Children's Data	Day Month Year	City, Town or Place County or Province, etc. State or Country	Add. info. on Children
	9	Birth			
		Marr.			
	Full Name of Spouse	Death			
		Burial			
	10	Birth			
		Marr.			
	Full Name of Spouse	Death			
		Burial			
	11	Birth			
		Marr.			
	Full Name of Spouse	Death			
		Burial			
	12	Birth			
		Marr.			
	Full Name of Spouse	Death			
		Burial			
	13	Birth			
		Marr.			
	Full Name of Spouse	Death			
		Burial			
	14	Birth			
		Marr.			
	Full Name of Spouse	Death			
		Burial			
	15	Birth			
		Marr.			
	Full Name of Spouse	Death			
		Burial			

Sources for Husband:

Sources for Wife:

Sources for Children:

Additional Information:

Family Group Sheet

Husband's Full Name Peter Washington Cleveland **Chart No.**

Husband's Data	Day Month Year	City, Town or Place	County or Province, etc.	State or Country	Add. Info. on Husband
Birth	Apr 4, 1852	Beaverdam Creek,	Elbert County,	GA	
Chr'nd					
Marr.	July 22, 1875	Beaverdam Creek,	GA		
Death	4 Dec 1945				
Burial		Elmhurst Cemetery,	Elberton,	Elbert County, GA	

Places of Residence Beaverdam Creek, GA

Occupation Church Affiliation Military Rec.

Other wives, if any. No. (1) (2) etc.
Make separate sheet for each marr.

His Father Peter Cleveland Mother's Maiden Name Mary Frances White

Wife's Full Maiden Name Cora Amarintha Turner

Wife's Data	Day Month Year	City, Town or Place	County or Province, etc.	State or Country	Add. Info. on Wife
Birth	8 Jul 1858				
Chr'nd					
Death	15 May 1937				
Burial		Elmhurst Cemetery,	Elberton,	GA	

Places of Residence

Occupation Church Affiliation Military Rec.

Other husbands, if any. No. (1) (2) etc.
Make separate sheet for each marr.

Her Father John William Turner Mother's Maiden Name Jane Holt/Hall

Sex	Children's Names in Full (Arranged in order of birth)	Children's Data	Day Month Year	City, Town or Place	County or Province, etc.	State or Country	Add. Info on Children
	1 William Leroy	Birth	June 21, 1876				
		Marr.					
	Full Name of Spouse	Death	20 Oct 1912				
	Ava Chandler	Burial		Elmhurst Cem.,	Elberton,	GA	
	2 "Janie" Mary Jane	Birth	Oct 18, 1878				
		Marr.					
	Full Name of Spouse	Death					
	Dr. Amous C. Smith	Burial					
	3 George Washington	Birth	Dec 23, 1880				
		Marr.					
	Full Name of Spouse	Death					
		Burial					
	4 Grover F.	Birth	1886				
		Marr.					
	Full Name of Spouse	Death	1932				
	Nathaleen T. Thornton	Burial		Elmhurst Cemetery,	Elberton,	GA	
	5 Ada	Birth					
		Marr.					
	Full Name of Spouse	Death					
		Burial					
	6 Loyd	Birth					
		Marr.					
	Full Name of Spouse	Death					
		Burial					
	7	Birth					
		Marr.					
	Full Name of Spouse	Death					
		Burial					
	8	Birth					
		Marr.					
	Full Name of Spouse	Death					
		Burial					

Compiler Notes:

Address

City, State, Zip

Date

Form A100, Family Group Sheet by The Everton Publishers, P.O. Box 368, Logan, UT 84321. Publishers of *The Genealogical Helper*. Send for a free catalogue with list and full descriptions of many genealogical aids.

Husband's Full Name

Additional Children and Sources:

Husband's name **Wife's name**

Sex	Children's Names in Full (Arranged in order of birth)	Children's Data	Day Month Year	City, Town or Place County or Province, etc. State or Country	Add. Info on Children
	9	Birth			
		Marr.			
	Full Name of Spouse	Death			
		Burial			
	10	Birth			
		Marr.			
	Full Name of Spouse	Death			
		Burial			
	11	Birth			
		Marr.			
	Full Name of Spouse	Death			
		Burial			
	12	Birth			
		Marr.			
	Full Name of Spouse	Death			
		Burial			
	13	Birth			
		Marr.			
	Full Name of Spouse	Death			
		Burial			
	14	Birth			
		Marr.			
	Full Name of Spouse	Death			
		Burial			
	15	Birth			
		Marr.			
	Full Name of Spouse	Death			
		Burial			

Sources for Husband:

Sources for Wife:

Sources for Children:

Additional Information:

Family Group Sheet

Husband's Full Name William Leroy Cleveland

Chart No.

Husband's Data	Day Month Year	City, Town or Place	County or Province, etc.	State or Country	Add. Info. on Husband
Birth	21 Jun 1876				
Chr'nd					
Marr.					
Death	20 Oct 1912				
Burial		Elmhurst Cemetery, Elberton, Elbert County, GA			

Places of Residence

Occupation | Church Affiliation | Military Rec.

Other wives, if any. No. (1) (2) etc.
Make separate sheet for each marr.

His Father Peter Washington Cleveland Mother's Maiden Name Cora Amarintha Turner

Wife's Full Maiden Name Ava Chandler

Wife's Data	Day Month Year	City, Town or Place	County or Province, etc.	State or Country	Add. Info. on Wife
Birth	14 Dec 1882				
Chr'nd					
Death	14 Dec 1960				
Burial		Elmhurst Cemetery, Elberton, GA			

Places of Residence

Occupation | Church Affiliation | Military Rec.

Other husbands, if any. No. (1) (2) etc.
Make separate sheet for each marr.

Her Father Mother's Maiden Name

Sex	Children's Names in Full (Arrange in order of birth)	Children's Data	Day Month Year	City, Town or Place	County or Province, etc.	State or Country	Add. info. on Children
	1 Leroy	Birth					
		Marr.					
	Full Name of Spouse	Death					
		Burial					
	2	Birth					
		Marr.					
	Full Name of Spouse	Death					
		Burial					
	3	Birth					
		Marr.					
	Full Name of Spouse	Death					
		Burial					
	4	Birth					
		Marr.					
	Full Name of Spouse	Death					
		Burial					
	5	Birth					
		Marr.					
	Full Name of Spouse	Death					
		Burial					
	6	Birth					
		Marr.					
	Full Name of Spouse	Death					
		Burial					
	7	Birth					
		Marr.					
	Full Name of Spouse	Death					
		Burial					
	8	Birth					
		Marr.					
	Full Name of Spouse	Death					
		Burial					

Compiler

Address

City, State, Zip

Date

Notes:

Form A100. Family Group Sheet by The Everton Publishers, P. O. Box 368, Logan, UT 84321. Publishers of The Genealogical Helper. Send for a free catalogue with list and full descriptions of many genealogical aids.

Husband's Full Name

Additional Children and Sources:

Husband's name _____ Wife's name _____

Sex	Children's Names in Full (Arrange in order of birth)	Children's Data	Day Month Year	City, Town or Place County or Province, etc. State or Country	Add. info. on Children
	9	Birth			
		Marr.			
	Full Name of Spouse	Death			
		Burial			
	10	Birth			
		Marr.			
	Full Name of Spouse	Death			
		Burial			
	11	Birth			
		Marr.			
	Full Name of Spouse	Death			
		Burial			
	12	Birth			
		Marr.			
	Full Name of Spouse	Death			
		Burial			
	13	Birth			
		Marr.			
	Full Name of Spouse	Death			
		Burial			
	14	Birth			
		Marr.			
	Full Name of Spouse	Death			
		Burial			
	15	Birth			
		Marr.			
	Full Name of Spouse	Death			
		Burial			

Sources for Husband:

Sources for Wife:

Sources for Children:

Additional Information:

Family Group Sheet

Husband's Full Name Amous C. Smith

Chart No.

Husband's Data	Day Month Year	City, Town or Place	County or Province, etc.	State or Country	Add. Info. on Husband
Birth					
Chr'nd					
Marr.					
Death					
Burial					

Places of Residence

Occupation Doctor | Church Affiliation | Military Rec.

Other wives if any No. (1) (2) etc
Make separate sheet for each marr

His Father | Mother's Maiden Name

Wife's Full Maiden Name Mary Jane, "Janie," Cleveland

Wifes Data	Day Month Year	City, Town or Place	County or Province, etc	State or Country	Add. Info. on Wife
Birth					
Chr'nd					
Death					
Burial					

Places of Residence

Occupation | Church Affiliation | Military Rec.

Other husbands, if any No. (1) (2) etc
Make separate sheet for each marr

Her Father Peter Washington Cleveland | Mother's Maiden Name Cora Amarintha Turner

Sex	Childrens Names in Full (Arrange in order of birth)	Childrens Data	Day Month Year	City, Town or Place	County or Province, etc.	State or Country	Add. info. on Children
	1 McRay	Birth					
		Marr.					
	Full Name of Spouse	Death					
		Burial					
	2 Benjamin	Birth					
		Marr.					
	Full Name of Spouse Sassie	Death					
		Burial					
	3 Mary	Birth					
		Marr.					
	Full Name of Spouse Dr. Amoss	Death					
		Burial					
	4	Birth					
		Marr.					
	Full Name of Spouse	Death					
		Burial					
	5	Birth					
		Marr.					
	Full Name of Spouse	Death					
		Burial					
	6	Birth					
		Marr.					
	Full Name of Spouse	Death					
		Burial					
	7	Birth					
		Marr.					
	Full Name of Spouse	Death					
		Burial					
	8	Birth					
		Marr.					
	Full Name of Spouse	Death					
		Burial					

Compiler

Address

City, State, Zip

Date

Notes:

Form A100, Family Group Sheet by The Everton Publishers, P. O. Box 368, Logan, UT 84321. Publishers of The Genealogical Helper. Send for a free catalogue with list and full descriptions of many genealogical aids.

Husband's Full Name

Additional Children and Sources:

Husband's name

Wife's name

Sex	Children's Names in Full (Arrange in order of birth)	Children's Data	Day Month Year	City, Town or Place County or Province, etc. State or Country	Add. info. on Children
	9	Birth			
		Marr.			
	Full Name of Spouse	Death			
		Burial			
	10	Birth			
		Marr.			
	Full Name of Spouse	Death			
		Burial			
	11	Birth			
		Marr.			
	Full Name of Spouse	Death			
		Burial			
	12	Birth			
		Marr.			
	Full Name of Spouse	Death			
		Burial			
	13	Birth			
		Marr.			
	Full Name of Spouse	Death			
		Burial			
	14	Birth			
		Marr.			
	Full Name of Spouse	Death			
		Burial			
	15	Birth			
		Marr.			
	Full Name of Spouse	Death			
		Burial			

Sources for Husband:

Sources for Wife:

Sources for Children:

Additional Information:

Family Group Sheet

Husband's Full Name Benjamin Smith

Chart No.

Husband's Data	Day Month Year	City, Town or Place	County or Province, etc.	State or Country	Add. Info. on Husband
Birth					
Chr'nd					
Marr.					
Death					
Burial					

Places of Residence

Occupation | Church Affiliation | Military Rec.

Other wives, if any. No. (1) (2) etc.
Make separate sheet for each marr.

His Father Amous C. Smith | Mother's Maiden Name Mary Jane "Janie" Cleveland

Wife's Full Maiden Name Sassie

Wife's Data	Day Month Year	City, Town or Place	County or Province, etc	State or Country	Add. Info. on Wife
Birth					
Chr'nd					
Death					
Burial					

Places of Residence

Occupation | Church Affiliation | Military Rec.

Other husbands, if any. No. (1) (2) etc.
Make separate sheet for each marr.

Her Father | Mother's Maiden Name

Sex	Childrens Names in Full (Arrange in order of births)	Childrens Data	Day Month Year	City, Town or Place	County or Province, etc.	State or Country	Add. info. on Children
	1 Carol	Birth					m. 2. John
		Marr.					Coggins
	Full Name of Spouse Johnson	Death					
		Burial					
	2	Birth					
		Marr.					
	Full Name of Spouse	Death					
		Burial					
	3	Birth					
		Marr.					
	Full Name of Spouse	Death					
		Burial					
	4	Birth					
		Marr.					
	Full Name of Spouse	Death					
		Burial					
	5	Birth					
		Marr.					
	Full Name of Spouse	Death					
		Burial					
	6	Birth					
		Marr.					
	Full Name of Spouse	Death					
		Burial					
	7	Birth					
		Marr.					
	Full Name of Spouse	Death					
		Burial					
	8	Birth					
		Marr.					
	Full Name of Spouse	Death					
		Burial					

Compiler | Notes:

Address

City, State, Zip

Date

P.O. Box 368, Logan, UT 84321. Publishers of *The Genealogical Helper*. Send for a free catalogue with list and full descriptions of many genealogical aids.

sband's Full Name

Additional Children and Sources:

Husband's name _____ Wife's name _____

Sex	Children's Names in Full (Arrange in order of birth)	Childrens Data	Day Month Year	City, Town or Place County or Province, etc. State or Country	Add. info. on Children
	9	Birth			
		Marr.			
	Full Name of Spouse	Death			
		Burial			
	10	Birth			
		Marr.			
	Full Name of Spouse	Death			
		Burial			
	11	Birth			
		Marr.			
	Full Name of Spouse	Death			
		Burial			
	12	Birth			
		Marr.			
	Full Name of Spouse	Death			
		Burial			
	13	Birth			
		Marr.			
	Full Name of Spouse	Death			
		Burial			
	14	Birth			
		Marr.			
	Full Name of Spouse	Death			
		Burial			
	15	Birth			
		Marr.			
	Full Name of Spouse	Death			
		Burial			

Sources for Husband:

Sources for Wife:

Sources for Children:

Additional Information:

Family Group Sheet

Husband's Full Name Grover F. Cleveland **Chart No.**

Husband's Data	Day Month Year	City, Town or Place	County or Province, etc.	State or Country	Add. Info. on Husba
Birth	1884				
Chr'nd					
Marr.					
Death	1932				
Burial		Elmhurst Cemetery, Elberton, Elbert County, GA			

Places of Residence

Occupation | Church Affiliation | Military Rec.

Other wives, if any. No. (1) (2) etc.
Make separate sheet for each marr.

His Father Peter Washington Cleveland Mother's Maiden Name Cora Amarintha Turner

Wife's Full Maiden Name Nathleen T. Thornton

Wife's Data	Day Month Year	City, Town or Place	County or Province, etc.	State or Country	Add. Info. on Wife
Birth	28 Oct 1889				
Chr'nd					
Death	22 Jan 1987				
Burial		Elmhurst Cemetery, Elberton, GA			

Places of Residence

Occupation | Church Affiliation | Military Rec.

Other husbands, if any. No. (1) (2) etc.
Make separate sheet for each marr.

Her Father Frank C. Thornton (1854-1929) Mother's Maiden Name Lola Black (1861-1939)

Sex	Childrens Names in Full (Arrange in order of birth)	Childrens Data	Day Month Year	City, Town or Place	County or Province, etc.	State or Country	Add. info. on Childr
	1 Jane	Birth					
		Marr.					
	Full Name of Spouse	Death					
	Dr. Niles	Burial					
	2	Birth					
		Marr.					
	Full Name of Spouse	Death					
		Burial					
	3	Birth					
		Marr.					
	Full Name of Spouse	Death					
		Burial					
	4	Birth					
		Marr.					
	Full Name of Spouse	Death					
		Burial					
	5	Birth					
		Marr.					
	Full Name of Spouse	Death					
		Burial					
	6	Birth					
		Marr.					
	Full Name of Spouse	Death					
		Burial					
	7	Birth					
		Marr.					
	Full Name of Spouse	Death					
		Burial					
	8	Birth					
		Marr.					
	Full Name of Spouse	Death					
		Burial					

Compiler

Address

City, State, Zip

Date

Notes:

Form A100, Family Group Sheet by The Everton Publishers, P. O. Box 368, Logan, UT 84321. Publishers of The Genealogical Helper. Send for a free catalogue with list and full descriptions of many genealogical aids.

Husband's Full Name

Additional Children and Sources:

Husband's name _____ Wife's name _____

Sex	Children's Names in Full (Arrange in order of birth)	Children's Data	Day Month Year	City, Town or Place County or Province, etc. State or Country	Add. info. on Children
	9	Birth			
		Marr.			
	Full Name of Spouse	Death			
		Burial			
	10	Birth			
		Marr.			
	Full Name of Spouse	Death			
		Burial			
	11	Birth			
		Marr.			
	Full Name of Spouse	Death			
		Burial			
	12	Birth			
		Marr.			
	Full Name of Spouse	Death			
		Burial			
	13	Birth			
		Marr.			
	Full Name of Spouse	Death			
		Burial			
	14	Birth			
		Marr.			
	Full Name of Spouse	Death			
		Burial			
	15	Birth			
		Marr.			
	Full Name of Spouse	Death			
		Burial			

Sources for Husband:

Sources for Wife:

Sources for Children:

Additional Information:

Family Group Sheet

Husband's Full Name James Alfred Cleveland **Chart No.**

Husband's Data	Day Month Year	City, Town or Place	County or Province, etc.	State or Country	Add. Info. on Husba
Birth	2 Feb 1862	Beaverdam Creek,	Elbert County,	GA	
Chr'nd					
Marr.	24 Dec 1889		at home of Francis Gaines		m. by W.F. Starks
Death	14 Feb 1949				
Burial		Doves Creek Baptist Church,	Elbert County,	GA	

Places of Residence

Occupation Church Affiliation Military Rec.

Other wives, if any. No. (1) (2) etc.
Make separate sheet for each marr.

His Father Peter Cleveland Mother's Maiden Name Mary Frances White

Wife's Full Maiden Name Georgia Ann Gaines

Wife's Data	Day Month Year	City, Town or Place	County or Province, etc.	State or Country	Add. Info. on Wife
Birth	1868				
Chr'nd					
Death	1940				
Burial		Doves Creek Baptist Church			

Places of Residence

Occupation Church Affiliation Military Rec.

Other husbands, if any. No. (1) (2) etc.
Make separate sheet for each marr.

Her Father Francis Gaines Mother's Maiden Name

Sex	Childrens Names in Full (Arrange in order of birth)	Childrens Data	Day Month Year	City, Town or Place	County or Province, etc.	State or Country	Add. info. on Childr
	1 Grady	Birth	29 Sept 1890				
		Marr.					
	Full Name of Spouse	Death					
	Marie Fortson	Burial					
	2 Julia	Birth	17 Feb 1893				
		Marr.	19 Dec 1920				
	Full Name of Spouse	Death					
	Henry Klugh Drennan	Burial					
	3 Margaret	Birth	15 Aug 1898				
		Marr.					
	Full Name of Spouse	Death					
	Clifford Bond	Burial					
	4 Francis	Birth	16 Jan 1900				
		Marr.					
	Full Name of Spouse d/o Jake Webb	Death					
	Carilou Webb	Burial					
	5 Mary	Birth	13 Nov 1906				
		Marr.					
	Full Name of Spouse	Death					
	John S. Haire	Burial					
	6 Fred	Birth	5 Apr 1909				
		Marr.					
	Full Name of Spouse	Death					
	Jean Carlock	Burial					
	7	Birth					
		Marr.					
	Full Name of Spouse	Death					
		Burial					
	8	Birth					
		Marr.					
	Full Name of Spouse	Death					
		Burial					

Compiler

Address

City, State, Zip

Date

Notes:

Form A100. Family Group Sheet by The Everton Publishers, P.O. Box 368, Logan, UT 84321. Publishers of *The Genealogical Helper*. Send for a free catalogue with list and full descriptions of many genealogical aids.

Husband's Full Name

Additional Children and Sources:

Husband's name

Wife's name

Sex	Children's Names in Full (Arrange in order of birth)	Children's Data	Day Month Year	City, Town or Place County or Province, etc. State or Country	Add. info. on Children
	9	Birth			
		Marr.			
	Full Name of Spouse	Death			
		Burial			
	10	Birth			
		Marr.			
	Full Name of Spouse	Death			
		Burial			
	11	Birth			
		Marr.			
	Full Name of Spouse	Death			
		Burial			
	12	Birth			
		Marr.			
	Full Name of Spouse	Death			
		Burial			
	13	Birth			
		Marr.			
	Full Name of Spouse	Death			
		Burial			
	14	Birth			
		Marr.			
	Full Name of Spouse	Death			
		Burial			
	15	Birth			
	Full Name of Sp				

Sources for Hus

Sources for Wif

Sources for Chi

Additional Infor

James Alfred Cleveland was born in the Harmony community of Elbert County near Brewers Mill. He told many stories of his boyhood in and around the old mill, how he fished, hunted and all the other things a young boy of his day and time did to pass the time. One of his favorite stories was when and how he received his first rifle. He paticularly put the emphasis on it being an "Octogen Barren 22 rifle", given to him by an old friend of the family. He also told a stroy of how he lost his thumb in later life while working at a shingle mill. As a man he was a person of many interests, a school teacher, Justice of Peace, Farmer, owner and operator of a cotton gin and most of all a devoted husband and father.

The stowy of his experiment with water power comes to mind at this time. As the story goes it seems he decided to build a dam across a small stream approximately one forth mile from his home, and install a water wheel. The water wheel was to generate power to operate feed cutter or corn sheller or what ever he might decide to operate. He run a small wire over small pullies from the water wheel to his home where he connected to the implements he wanted to use. This small wire acted as a belt, or belt drive for these implements. Everyone around the neighborhood made fun of him and had a big laugh in general, but he had the last laugh when his "contraption"actually worked. No doubt this wire belt drive that he contrived was the fore runner of the modern wire saw used to cut stone in nearly all granite companies across the United States today.

Another incident that happened many years before the water wheel stroy, prehaps a few years after his marriage, was when he was operating a saw mill on the same small stream but further away. The mill was operated by steam power and it seems the boiler that generated steam blew up, much to his surprise he found himself "sprawled" quite a distance away after the explosion but as far as known unhurt.

Family Group Sheet

Husband's Full Name Grady Cleveland **Chart No.**

Husband's Data	Day Month Year	City, Town or Place	County or Province, etc.	State or Country	Add. Info. on Husband
Birth	29 Sept 1890				
Chr'nd					
Marr.					
Death					
Burial					

Places of Residence

Occupation Church Affiliation Military Rec.

Other wives, if any No. (1) (2) etc
Make separate sheet for each marr

His Father James Alfred Cleveland Mother's Maiden Name Georgia Ann Gaines

Wife's Full Maiden Name Marie Fortson

Wifes Data	Day Month Year	City, Town or Place	County or Province, etc	State or Country	Add. Info. on Wife
Birth	1 Sept 1893				
Chr'nd					
Death					
Burial					

Places of Residence

Occupation Church Affiliation Military Rec.

Other husbands, if any No. (1) (2) etc
Make separate sheet for each marr

Her Father Jeptha Marion Fortson Mother's Maiden Name Lena Fortson

Sex	Childrens Names in Full (Arrange in order of birth)	Childrens Data	Day Month Year	City, Town or Place	County or Province, etc.	State or Country	Add. info. on Childre
	1 James	Birth	23 Nov 1914				
		Marr.					
	Full Name of Spouse Mary Richardson	Death					
		Burial					
	2 Lena George	Birth	1916/17				
		Marr.					
	Full Name of Spouse J. M. Tiller	Death	26 Apr 1943				
		Burial					
	3 Thomas	Birth	16 May 1918/19				
		Marr.					
	Full Name of Spouse Irene Kent	Death					
		Burial					
	4 Sidney	Birth	12 Jul 1924				
		Marr.					
	Full Name of Spouse Bessie Mae Rucker	Death					
		Burial					
	5 Catherin	Birth	14 Sep 1927				
		Marr.					
	Full Name of Spouse James Allgood	Death					
		Burial					
	6	Birth					
		Marr.					
	Full Name of Spouse	Death					
		Burial					
	7	Birth					
		Marr.					
	Full Name of Spouse	Death					
		Burial					
	8	Birth					
		Marr.					
	Full Name of Spouse	Death					
		Burial					

Compiler Notes:

Address

City, State, Zip

Date

Form A100, Family Group Sheet by The Everton Publishers, P.O. Box 368, Logan, UT 84321. Publishers of The Genealogical Helper. Send for a free catalogue with list and full descriptions of many genealogical aids.

Husband's Full Name

Additional Children and Sources:

Husband's name

Wife's name

Sex	Children's Names in Full (Arrange in order of birth)	Children's Data	Day Month Year	City, Town or Place County or Province, etc. State or Country	Add. info. on Children
	9	Birth			
		Marr.			
	Full Name of Spouse	Death			
		Burial			
	10	Birth			
		Marr.			
	Full Name of Spouse	Death			
		Burial			
	11	Birth			
		Marr.			
	Full Name of Spouse	Death			
		Burial			
	12	Birth			
		Marr.			
	Full Name of Spouse	Death			
		Burial			
	13	Birth			
		Marr.			
	Full Name of Spouse	Death			
		Burial			
	14	Birth			
		Marr.			
	Full Name of Spouse	Death			
		Burial			
	15	Birth			
		Marr.			
	Full Name of Spouse	Death			
		Burial			

Sources for Husband:

Sources for Wife:

Sources for Children:

Additional Information:

Family Group Sheet

Husband's Full Name J. M. Tiller **Chart No.**

Husband's Data	Day Month Year	City, Town or Place	County or Province, etc.	State or Country	Add. Info. on Husb
Birth					
Chr'nd					
Marr.					
Death					
Burial					

Places of Residence

Occupation | Church Affiliation | Military Rec.

Other wives, if any. No. (1) (2) etc.
Make separate sheet for each marr.

His Father | Mother's Maiden Name

Wife's Full Maiden Name Lena George Cleveland

Wifes Data	Day Month Year	City, Town or Place	County or Province, etc	State or Country	Add. Info. on Wi
Birth	1916/17				
Chr'nd					
Death	26 Apr 1943				
Burial					

Places of Residence

Occupation | Church Affiliation | Military Rec.

Other husbands, if any. No. (1) (2) etc.
Make separate sheet for each marr.

Her Father Grady Cleveland | Mother's Maiden Name Marie Fortson

Sex	Children's Names in Full (Arrange in order of birth)	Children's Data	Day Month Year	City, Town or Place	County or Province, etc.	State or Country	Add. info. on Chil
	1 James	Birth					
		Marr.		CA			
	Full Name of Spouse	Death					
	Sue	Burial					
	2 Robert	Birth					
		Marr.					
	Full Name of Spouse	Death					
		Burial					
	3 George Lee	Birth					
		Marr.					
	Full Name of Spouse	Death					
		Burial					
	4 Elaine	Birth					
		Marr.					
	Full Name of Spouse	Death					
	Thomas Cleveland	Burial					
	5	Birth					
		Marr.					
	Full Name of Spouse	Death					
		Burial					
	6	Birth					
		Marr.					
	Full Name of Spouse	Death					
		Burial					
	7	Birth					
		Marr.					
	Full Name of Spouse	Death					
		Burial					
	8	Birth					
		Marr.					
	Full Name of Spouse	Death					
		Burial					

Compiler | Notes:

Address

City, State, Zip

Date

Form A100. Family Group Sheet by The Everton Publishers, P. O. Box 368, Logan, UT 84321. Publishers of *The Genealogical Helper*. Send for a free catalogue with list and full descriptions of many genealogical aids.

Husband's Full Name

Additional Children and Sources:

Husband's name

Wife's name

Sex	Childrens Names in Full (Arrange in order of birth)	Childrens Data	Day Month Year	City, Town or Place County or Province, etc. State or Country	Add. info. on Children
	9	Birth			
		Marr.			
	Full Name of Spouse	Death			
		Burial			
	10	Birth			
		Marr.			
	Full Name of Spouse	Death			
		Burial			
	11	Birth			
		Marr.			
	Full Name of Spouse	Death			
		Burial			
	12	Birth			
		Marr.			
	Full Name of Spouse	Death			
		Burial			
	13	Birth			
		Marr.			
	Full Name of Spouse	Death			
		Burial			
	14	Birth			
		Marr.			
	Full Name of Spouse	Death			
		Burial			
	15	Birth			
		Marr.			
	Full Name of Spouse	Death			
		Burial			

Sources for Husband:

Sources for Wife:

Sources for Children:

Additional Information:

Family Group Sheet

Husband's Full Name James Tiller **Chart No.**

Husband's Data	Day	Month	Year	City, Town or Place	County or Province, etc.	State or Country	Add. Info. on Husband
Birth							
Chr'nd							
Marr.				CA			
Death							
Burial							

Places of Residence

Occupation | Church Affiliation | Military Rec.

Other wives, if any. No. (1) (2) etc.
Make separate sheet for each marr.

His Father J.M. Tiller Mother's Maiden Name Lena George Cleveland

Wife's Full Maiden Name Sue

Wife's Data	Day	Month	Year	City, Town or Place	County or Province, etc	State or Country	Add. Info. on Wife
Birth							
Chr'nd							
Death							
Burial							

Places of Residence

Occupation | Church Affiliation | Military Rec.

Other husbands, if any. No. (1) (2) etc.
Make separate sheet for each marr.

Her Father Mother's Maiden Name

Sex	Childrens Names in Full (Arrange in order of birth)	Childrens Data	Day	Month	Year	City, Town or Place	County or Province, etc.	State or Country	Add. Info. on Children
	1 James, Jr.	Birth							
		Marr.							
	Full Name of Spouse	Death							
		Burial							
	2	Birth							
		Marr.							
	Full Name of Spouse	Death							
		Burial							
	3	Birth							
		Marr.							
	Full Name of Spouse	Death							
		Burial							
	4	Birth							
		Marr.							
	Full Name of Spouse	Death							
		Burial							
	5	Birth							
		Marr.							
	Full Name of Spouse	Death							
		Burial							
	6	Birth							
		Marr.							
	Full Name of Spouse	Death							
		Burial							
	7	Birth							
		Marr.							
	Full Name of Spouse	Death							
		Burial							
	8	Birth							
		Marr.							
	Full Name of Spouse	Death							
		Burial							

Compiler | Notes:

Address

City, State, Zip

Date

Form A100. Family Group Sheet by The Everton Publishers, P.O. Box 368, Logan, UT 84321. Publishers of The Genealogical Helper. Send for a free catalogue with list and full descriptions of many genealogical aids.

Husband's Full Name

Additional Children and Sources:

Husband's name

Wife's name

Sex	Children's Names in Full (Arrange in order of birth)	Children's Data	Day Month Year	City, Town or Place County or Province, etc. State or Country	Add. info. on Children
	9	Birth			
		Marr.			
	Full Name of Spouse	Death			
		Burial			
	10	Birth			
		Marr.			
	Full Name of Spouse	Death			
		Burial			
	11	Birth			
		Marr.			
	Full Name of Spouse	Death			
		Burial			
	12	Birth			
		Marr.			
	Full Name of Spouse	Death			
		Burial			
	13	Birth			
		Marr.			
	Full Name of Spouse	Death			
		Burial			
	14	Birth			
		Marr.			
	Full Name of Spouse	Death			
		Burial			
	15	Birth			
		Marr.			
	Full Name of Spouse	Death			
		Burial			

Sources for Husband:

Sources for Wife:

Sources for Children:

Additional Information:

Family Group Sheet

Husband's Full Name Thomas Cleveland

Chart No.

Husband's Data	Day Month Year	City, Town or Place	County or Province, etc.	State or Country	Add. Info. on Husband
Birth					
Chr'nd					
Marr.					
Death					
Burial					

Places of Residence

Occupation | Church Affiliation | Military Rec.

Other wives, if any. No. (1) (2) etc.
Make separate sheet for each marr.

His Father | Mother's Maiden Name

Wife's Full Maiden Name Elaine Tiller

Wife's Data	Day Month Year	City, Town or Place	County or Province, etc	State or Country	Add. Info. on Wife
Birth					
Chr'nd					
Death					
Burial					

Places of Residence

Occupation | Church Affiliation | Military Rec.

Other husbands, if any. No. (1) (2) etc.
Make separate sheet for each marr.

Her Father J.M. Tiller | Mother's Maiden Name Lena George Cleveland

Sex	Children's Names in Full (Arrange in order of birth)	Children's Data	Day Month Year	City, Town or Place	County or Province, etc.	State or Country	Add. info. on Children
	1 Michael	Birth					
		Marr.					
	Full Name of Spouse	Death					
		Burial					
	2 Melanie	Birth					
		Marr.					
	Full Name of Spouse	Death					
		Burial					
	3	Birth					
		Marr.					
	Full Name of Spouse	Death					
		Burial					
	4	Birth					
		Marr.					
	Full Name of Spouse	Death					
		Burial					
	5	Birth					
		Marr.					
	Full Name of Spouse	Death					
		Burial					
	6	Birth					
		Marr.					
	Full Name of Spouse	Death					
		Burial					
	7	Birth					
		Marr.					
	Full Name of Spouse	Death					
		Burial					
	8	Birth					
		Marr.					
	Full Name of Spouse	Death					
		Burial					

Compiler

Address

City, State, Zip

Date

Notes:

Form A100. Family Group Sheet by The Everton Publishers, P.O. Box 368, Logan, UT 84321. Publishers of *The Genealogical Helper*. Send for free catalogue with list and full descriptions of many genealogical aids.

sband's Full Name

Additional Children and Sources:

Husband's name

Wife's name

Sex	Children's Names in Full (Arrange in order of birth)	Children's Data	Day Month Year	City, Town or Place County or Province, etc. State or Country	Add. info. on Children
	9	Birth			
		Marr.			
	Full Name of Spouse	Death			
		Burial			
	10	Birth			
		Marr.			
	Full Name of Spouse	Death			
		Burial			
	11	Birth			
		Marr.			
	Full Name of Spouse	Death			
		Burial			
	12	Birth			
		Marr.			
	Full Name of Spouse	Death			
		Burial			
	13	Birth			
		Marr.			
	Full Name of Spouse	Death			
		Burial			
	14	Birth			
		Marr.			
	Full Name of Spouse	Death			
		Burial			
	15	Birth			
		Marr.			
	Full Name of Spouse	Death			
		Burial			

Sources for Husband:

Sources for Wife:

Sources for Children:

Additional Information:

Family Group Sheet

Husband's Full Name Thomas Cleveland **Chart No.**

Husband's Data	Day Month Year	City, Town or Place	County or Province, etc.	State or Country	Add. Info. on Husband
Birth	6 May 1918/19				
Chr'nd					
Marr.					
Death					
Burial					

Places of Residence

Occupation | Church Affiliation | Military Rec.

Other wives, if any. No. (1) (2) etc.
Make separate sheet for each marr.

His Father Grady Cleveland Mother's Maiden Name Marie; Fortson

Wife's Full Maiden Name Irene; Kent

Wife's Data	Day Month Year	City, Town or Place	County or Province, etc.	State or Country	Add. Info. on Wife
Birth					
Chr'nd					
Death					
Burial					

Places of Residence

Occupation | Church Affiliation | Military Rec.

Other husbands, if any. No. (1) (2) etc.
Make separate sheet for each marr.

Her Father Mother's Maiden Name

Sex	Childrens Names in Full (Arrange in order of birth)	Childrens Data	Day Month Year	City, Town or Place	County or Province, etc.	State or Country	Add. info. on Childre
	1 Thomas, Jr.	Birth					
		Marr.					
	Full Name of Spouse	Death					
		Burial					
	2	Birth					
		Marr.					
	Full Name of Spouse	Death					
		Burial					
	3	Birth					
		Marr.					
	Full Name of Spouse	Death					
		Burial					
	4	Birth					
		Marr.					
	Full Name of Spouse	Death					
		Burial					
	5	Birth					
		Marr.					
	Full Name of Spouse	Death					
		Burial					
	6	Birth					
		Marr.					
	Full Name of Spouse	Death					
		Burial					
	7	Birth					
		Marr.					
	Full Name of Spouse	Death					
		Burial					
	8	Birth					
		Marr.					
	Full Name of Spouse	Death					
		Burial					

Compiler

Address

City, State, Zip

Date

Notes:

Form A100 Family Group Sheet by The Everton Publishers, P.O. Box 368, Logan, UT 84321 Publishers of The Genealogical Helper. Send for a free catalogue with list and full descriptions of many genealogical aids.

Husband's Full Name

Additional Children and Sources:

Husband's name _____ Wife's name _____

Sex	Children's Names in Full (Arrange in order of birth)	Childrens Data	Day Month Year	City, Town or Place County or Province, etc. State or Country	Add. info. on Children
	9	Birth			
		Marr.			
	Full Name of Spouse	Death			
		Burial			
	10	Birth			
		Marr.			
	Full Name of Spouse	Death			
		Burial			
	11	Birth			
		Marr.			
	Full Name of Spouse	Death			
		Burial			
	12	Birth			
		Marr.			
	Full Name of Spouse	Death			
		Burial			
	13	Birth			
		Marr.			
	Full Name of Spouse	Death			
		Burial			
	14	Birth			
		Marr.			
	Full Name of Spouse	Death			
		Burial			
	15	Birth			
		Marr.			
	Full Name of Spouse	Death			
		Burial			

Sources for Husband:

Sources for Wife:

Sources for Children:

Additional Information:

Family Group Sheet

Husband's Full Name Sidney Cleveland **Chart No.**

Husband's Data	Day Month Year	City, Town or Place	County or Province, etc.	State or Country	Add. Info. on Husband
Birth	12 Jul 1924				
Chr'nd					
Marr.					
Death					
Burial					

Places of Residence

Occupation | Church Affiliation | Military Rec.

Other wives, if any. No. (1) (2) etc.
Make separate sheet for each marr.

His Father Grady Cleveland Mother's Maiden Name Marie Fortson

Wife's Full Maiden Name Bessie Mae Rucker

Wife's Data	Day Month Year	City, Town or Place	County or Province, etc	State or Country	Add. Info. on Wife
Birth					
Chr'nd					
Death					
Burial					

Places of Residence

Occupation | Church Affiliation | Military Rec.

Other husbands, if any. No. (1) (2) etc.
Make separate sheet for each marr.

Her Father Mother's Maiden Name

Sex	Children's Names in Full (Arrange in order of birth)	Children's Data	Day Month Year	City, Town or Place	County or Province, etc.	State or Country	Add. info. on Children
	1 Robin	Birth					
		Marr.					
	Full Name of Spouse	Death					
	Michael Eberhart	Burial					
	2 Reba/Rita	Birth					
		Marr.					
	Full Name of Spouse	Death					
		Burial					
	3 Rose Ann	Birth					
		Marr.					
	Full Name of Spouse	Death					
		Burial					
	4	Birth					
		Marr.					
	Full Name of Spouse	Death					
		Burial					
	5	Birth					
		Marr.					
	Full Name of Spouse	Death					
		Burial					
	6	Birth					
		Marr.					
	Full Name of Spouse	Death					
		Burial					
	7	Birth					
		Marr.					
	Full Name of Spouse	Death					
		Burial					
	8	Birth					
		Marr.					
	Full Name of Spouse	Death					
		Burial					

Compiler

Address

City, State, Zip

Date

Notes:

Form A100. Family Group Sheet by The Everton Publishers, P.O. Box 368, Logan, UT 84321. Publishers of *The Genealogical Helper*. Send for a free catalogue with list and full descriptions of many genealogical aids.

Husband's Full Name _____

Additional Children and Sources:

Husband's name

Wife's name

Sex	Childrens Names in Full (Arrange in order of birth)	Childrens Data	Day Month Year	City, Town or Place County or Province, etc. State or Country	Add. info. on Children
	9	Birth			
		Marr.			
	Full Name of Spouse	Death			
		Burial			
	10	Birth			
		Marr.			
	Full Name of Spouse	Death			
		Burial			
	11	Birth			
		Marr.			
	Full Name of Spouse	Death			
		Burial			
	12	Birth			
		Marr.			
	Full Name of Spouse	Death			
		Burial			
	13	Birth			
		Marr.			
	Full Name of Spouse	Death			
		Burial			
	14	Birth			
		Marr.			
	Full Name of Spouse	Death			
		Burial			
	15	Birth			
		Marr.			
	Full Name of Spouse	Death			
		Burial			

Sources for Husband:

Sources for Wife:

Sources for Children:

Additional Information:

Family Group Sheet

Husband's Full Name James Allgood **Chart No.**

Husband's Data	Day Month Year	City, Town or Place	County or Province, etc.	State or Country	Add. Info. on Husband
Birth					
Chr'nd					
Marr.					
Death					
Burial					

Places of Residence

Occupation | Church Affiliation | Military Rec.

Other wives, if any. No. (1) (2) etc
Make separate sheet for each marr

His Father | Mother's Maiden Name

Wife's Full Maiden Name Catherin Cleveland

Wife's Data	Day Month Year	City, Town or Place	County or Province, etc	State or Country	Add. Info. on Wife
Birth	14 Sep 1927				
Chr'nd					
Death					
Burial					

Places of Residence

Occupation | Church Affiliation | Military Rec.

Other husbands, if any. No. (1) (2) etc
Make separate sheet for each marr

Her Father Grady Cleveland | Mother's Maiden Name Marie Fortson

Sex	Children's Names in Full (Arrange in order of birth)	Children's Data	Day Month Year	City, Town or Place	County or Province, etc.	State or Country	Add. info. on Children
	1 Peggy Marie	Birth					
		Marr.					
	Full Name of Spouse	Death					
	Jerry Yergin	Burial					
	2 Thomas Grady	Birth					
		Marr.					
	Full Name of Spouse	Death					
		Burial					
	3	Birth					
		Marr.					
	Full Name of Spouse	Death					
		Burial					
	4	Birth					
		Marr.					
	Full Name of Spouse	Death					
		Burial					
	5	Birth					
		Marr.					
	Full Name of Spouse	Death					
		Burial					
	6	Birth					
		Marr.					
	Full Name of Spouse	Death					
		Burial					
	7	Birth					
		Marr.					
	Full Name of Spouse	Death					
		Burial					
	8	Birth					
		Marr.					
	Full Name of Spouse	Death					
		Burial					

Compiler | Notes:

Address

City, State, Zip

Date

Form A100, Family Group Sheet by The Everton Publishers,
P.O. Box 368, Logan, UT 84321. Publishers of The
Genealogical Helper and the Everton catalogue with lists and
full descriptions of many genealogical aids.

Husband's Full Name

Additional Children and Sources:

Husband's name

Wife's name

Sex	Children's Names in Full (Arrange in order of birth)	Childrens Data	Day Month Year	City, Town or Place County or Province, etc. State or Country	Add. info. on Children
	9	Birth			
		Marr.			
	Full Name of Spouse	Death			
		Burial			
	10	Birth			
		Marr.			
	Full Name of Spouse	Death			
		Burial			
	11	Birth			
		Marr.			
	Full Name of Spouse	Death			
		Burial			
	12	Birth			
		Marr.			
	Full Name of Spouse	Death			
		Burial			
	13	Birth			
		Marr.			
	Full Name of Spouse	Death			
		Burial			
	14	Birth			
		Marr.			
	Full Name of Spouse	Death			
		Burial			
	15	Birth			
		Marr.			
	Full Name of Spouse	Death			
		Burial			

Sources for Husband:

Sources for Wife:

Sources for Children:

Additional Information:

Family Group Sheet

Husband's Full Name Jerry Yergin

Chart No.

Husband's Data	Day Month Year	City, Town or Place	County or Province, etc.	State or Country	Add. Info. on Husband
Birth					
Chr'nd					
Marr.					
Death					
Burial					

Places of Residence

Occupation | Church Affiliation | Military Rec.

Other wives, if any. No. (1) (2) etc.
Make separate sheet for each marr.

His Father | Mother's Maiden Name

Wife's Full Maiden Name Peggy Marie Allgood

Wife's Data	Day Month Year	City, Town or Place	County or Province, etc	State or Country	Add. Info. on Wife
Birth					
Chr'nd					
Death					
Burial					

Places of Residence

Occupation | Church Affiliation | Military Rec.

Other husbands, if any. No. (1) (2) etc.
Make separate sheet for each marr.

Her Father James Allgood | Mother's Maiden Name Catherin Cleveland

Sex	Childrens Names in Full (Arrange in order of birth)	Childrens Data	Day Month Year	City, Town or Place	County or Province, etc.	State or Country	Add. info. on Children
	1 Lori	Birth					
		Marr.					
	Full Name of Spouse	Death					
		Burial					
	2	Birth					
		Marr.					
	Full Name of Spouse	Death					
		Burial					
	3	Birth					
		Marr.					
	Full Name of Spouse	Death					
		Burial					
	4	Birth					
		Marr.					
	Full Name of Spouse	Death					
		Burial					
	5	Birth					
		Marr.					
	Full Name of Spouse	Death					
		Burial					
	6	Birth					
		Marr.					
	Full Name of Spouse	Death					
		Burial					
	7	Birth					
		Marr.					
	Full Name of Spouse	Death					
		Burial					
	8	Birth					
		Marr.					
	Full Name of Spouse	Death					
		Burial					

Compiler | Notes:

Address

City, State, Zip

Date

Form A100, Family Group Sheet by The Everton Publishers, P.O. Box 368, Logan, UT 84321. Publishers of The Genealogical Helper. Send for a free catalogue with list and full descriptions of many genealogical aids.

Husband's Full Name _____

Additional Children and Sources:

Husband's name _____ Wife's name _____

Sex	Children's Names in Full (Arrange in order of birth)	Children's Data	Day Month Year	City, Town or Place County or Province, etc. State or Country	Add. info. on Children
	9	Birth			
		Marr.			
	Full Name of Spouse	Death			
		Burial			
	10	Birth			
		Marr.			
	Full Name of Spouse	Death			
		Burial			
	11	Birth			
		Marr.			
	Full Name of Spouse	Death			
		Burial			
	12	Birth			
		Marr.			
	Full Name of Spouse	Death			
		Burial			
	13	Birth			
		Marr.			
	Full Name of Spouse	Death			
		Burial			
	14	Birth			
		Marr.			
	Full Name of Spouse	Death			
		Burial			
	15	Birth			
		Marr.			
	Full Name of Spouse	Death			
		Burial			

Sources for Husband:

Sources for Wife:

Sources for Children:

Additional Information:

Family Group Sheet

Husband's Full Name Henry Klugh Drennan **Chart No.**

Husband's Data	Day Month Year	City, Town or Place	County or Province, etc.	State or Country	Add. Info. on Husband
Birth	11 Jul 1892				
Chr'nd					
Marr.	19 Dec 1920				
Death	24 Jan 1957				
Burial					

Places of Residence

Occupation | Church Affiliation | Military Rec.

Other wives, if any. No. (1) (2) etc.
Make separate sheet for each marr.

His Father | Mother's Maiden Name

Wife's Full Maiden Name Julia Cleveland

Wife's Data	Day Month Year	City, Town or Place	County or Province, etc	State or Country	Add. Info. on Wife
Birth	17 Feb 1893				
Chr'nd					
Death					
Burial					

Places of Residence

Occupation | Church Affiliation | Military Rec.

Other husbands, if any. No. (1) (2) etc.
Make separate sheet for each marr.

Her Father James Alfred Cleveland Mother's Maiden Name Georgia Ann Gaines

Sex	Childrens Names in Full (Arrange in order of birth)	Childrens Data	Day Month Year	City, Town or Place	County or Province, etc.	State or Country	Add. info. on Childre
	1 Francis Cleveland	Birth	1 Sept 1921				
		Marr.					
	Full Name of Spouse	Death					
	Mollie Irene Sims	Burial					
	2 James Charles	Birth	17 Feb 1924				
		Marr.					
	Full Name of Spouse	Death					
	Ruth Holmes	Burial					
	3 Henry Grady	Birth	18 Mar 1933				
		Marr.					
	Full Name of Spouse	Death					
		Burial					
	4	Birth					
		Marr.					
	Full Name of Spouse	Death					
		Burial					
	5	Birth					
		Marr.					
	Full Name of Spouse	Death					
		Burial					
	6	Birth					
		Marr.					
	Full Name of Spouse	Death					
		Burial					
	7	Birth					
		Marr.					
	Full Name of Spouse	Death					
		Burial					
	8	Birth					
		Marr.					
	Full Name of Spouse	Death					
		Burial					

Compiler | Notes:

Address

City, State, Zip

Date

Form A100 Family Group Sheet by The Everton Publishers,
P. O. Box 368, Logan, UT 84321. Publishers of The
Genealogical Helper. Send for a free catalogue with list and
full descriptions of many genealogical aids.

Husband's Full Name

Additional Children and Sources:

Husband's name

Wife's name

Sex	Childrens Names in Full (Arrange in order of birth)	Childrens Data	Day Month Year	City, Town or Place County or Province, etc. State or Country	Add. info. on Children
	9	Birth			
		Marr.			
	Full Name of Spouse	Death			
		Burial			
	10	Birth			
		Marr.			
	Full Name of Spouse	Death			
		Burial			
	11	Birth			
		Marr.			
	Full Name of Spouse	Death			
		Burial			
	12	Birth			
		Marr.			
	Full Name of Spouse	Death			
		Burial			
	13	Birth			
		Marr.			
	Full Name of Spouse	Death			
		Burial			
	14	Birth			
		Marr.			
	Full Name of Spouse	Death			
		Burial			
	15	Birth			
		Marr.			
	Full Name of Spouse	Death			
		Burial			

Sources for Husband:

Sources for Wife:

Sources for Children:

Additional Information:

Family Group Sheet

Husband's Full Name Francis Cleveland Drennan **Chart No.**

Husband's Data	Day Month Year	City, Town or Place	County or Province, etc.	State or Country	Add. Info. on Husband
Birth	1 Sept 1921				
Chr'nd					
Marr.					
Death					
Burial					

Places of Residence

Occupation Church Affiliation Military Rec.

Other wives, if any. No. (1) (2) etc.
Make separate sheet for each marr.

His Father Henry Klugh Drennan Mother's Maiden Name Julia Cleveland

Wife's Full Maiden Name Mollie Irene Sims

Wifes Data	Day Month Year	City, Town or Place	County or Province, etc	State or Country	Add. Info. on Wife
Birth					
Chr'nd					
Death					
Burial					

Places of Residence

Occupation Church Affiliation Military Rec.

Other husbands, if any. No. (1) (2) etc.
Make separate sheet for each marr.

Her Father Joe Sims Mother's Maiden Name Selma Irwin

Sex	Childrens Names in Full (Arrange in order of birth)	Childrens Data	Day Month Year	City, Town or Place	County or Province, etc.	State or Country	Add. info. on Children
	1 Dorothy Jean	Birth	21 Mar 1945				
		Marr.					
	Full Name of Spouse	Death					
		Burial					
	2 Charles Robert	Birth	5 Nov 1946				
		Marr.					
	Full Name of Spouse	Death					
		Burial					
	3	Birth					
		Marr.					
	Full Name of Spouse	Death					
		Burial					
	4	Birth					
		Marr.					
	Full Name of Spouse	Death					
		Burial					
	5	Birth					
		Marr.					
	Full Name of Spouse	Death					
		Burial					
	6	Birth					
		Marr.					
	Full Name of Spouse	Death					
		Burial					
	7	Birth					
		Marr.					
	Full Name of Spouse	Death					
		Burial					
	8	Birth					
		Marr.					
	Full Name of Spouse	Death					
		Burial					

Compiler

Address

City, State, Zip

Date

Notes:

Form A100, Family Group Sheet by The Everton Publishers, P.O. Box 368, Logan, UT 84321. Publishers of The Genealogical Helper. Send for catalogue with list and full descriptions of many genealogical aids.

Husband's Full Name _____

Additional Children and Sources:

Husband's name

Wife's name

Sex	Childrens Names in Full (Arrange in order of birth)	Childrens Data	Day Month Year	City, Town or Place County or Province, etc. State or Country	Add. info. on Children
	9	Birth			
		Marr.			
	Full Name of Spouse	Death			
		Burial			
	10	Birth			
		Marr.			
	Full Name of Spouse	Death			
		Burial			
	11	Birth			
		Marr.			
	Full Name of Spouse	Death			
		Burial			
	12	Birth			
		Marr.			
	Full Name of Spouse	Death			
		Burial			
	13	Birth			
		Marr.			
	Full Name of Spouse	Death			
		Burial			
	14	Birth			
		Marr.			
	Full Name of Spouse	Death			
		Burial			
	15	Birth			
		Marr.			
	Full Name of Spouse	Death			
		Burial			

Sources for Husband:

Sources for Wife:

Sources for Children:

Additional Information:

Family Group Sheet

Husband's Full Name James Charles Drennan **Chart No.**

Husband's Data	Day Month Year	City, Town or Place	County or Province, etc.	State or Country	Add. Info. on Husband
Birth	17 Feb 1924				
Chr'nd					
Marr.					
Death					
Burial					

Places of Residence

Occupation | Church Affiliation | Military Rec.

Other wives, if any. No. (1) (2) etc.
Make separate sheet for each marr.

His Father Henry Klugh Drennan Mother's Maiden Name Julia Cleveland

Wife's Full Maiden Name Ruth Holmes

Wifes Data	Day Month Year	City, Town or Place	County or Province, etc	State or Country	Add. Info. on Wife
Birth					
Chr'nd					
Death					
Burial					

Places of Residence

Occupation | Church Affiliation | Military Rec.

Other husbands, if any. No. (1) (2) etc.
Make separate sheet for each marr.

Her Father John F. Holmes Mother's Maiden Name

Sex	Childrens Names in Full (Arrange in order of birth)	Childrens Data	Day Month Year	City, Town or Place	County or Province, etc.	State or Country	Add. info. on Children
	1 Ronald Irwin	Birth	12 Jan 1953				
	Full Name of Spouse	Marr.					
		Death					
		Burial					
	2 Catherine Deneece	Birth	23 Feb 1956				
	Full Name of Spouse	Marr.					
		Death					
		Burial					
	3	Birth					
	Full Name of Spouse	Marr.					
		Death					
		Burial					
	4	Birth					
	Full Name of Spouse	Marr.					
		Death					
		Burial					
	5	Birth					
	Full Name of Spouse	Marr.					
		Death					
		Burial					
	6	Birth					
	Full Name of Spouse	Marr.					
		Death					
		Burial					
	7	Birth					
	Full Name of Spouse	Marr.					
		Death					
		Burial					
	8	Birth					
	Full Name of Spouse	Marr.					
		Death					
		Burial					

Compiler

Address

City, State, Zip

Date

Notes:

Form A100. Family Group Sheet by The Everton Publishers, P.O. Box 368, Logan, UT 84321 Publishers of *The Genealogical Helper*. Send for a free catalogue with list and full descriptions of many genealogical aids.

Husband's Full Name _____

Additional Children and Sources:

Husband's name

Wife's name

Sex	Children's Names in Full (Arrange in order of birth)	Children's Data	Day Month Year	City, Town or Place County or Province, etc. State or Country	Add. info. on Children
	9	Birth			
		Marr.			
	Full Name of Spouse	Death			
		Burial			
	10	Birth			
		Marr.			
	Full Name of Spouse	Death			
		Burial			
	11	Birth			
		Marr.			
	Full Name of Spouse	Death			
		Burial			
	12	Birth			
		Marr.			
	Full Name of Spouse	Death			
		Burial			
	13	Birth			
		Marr.			
	Full Name of Spouse	Death			
		Burial			
	14	Birth			
		Marr.			
	Full Name of Spouse	Death			
		Burial			
	15	Birth			
		Marr.			
	Full Name of Spouse	Death			
		Burial			

Sources for Husband:

Sources for Wife:

Sources for Children:

Additional Information:

Family Group Sheet

Husband's Full Name Clifford Bond **Chart No.**

Husband's Data	Day Month Year	City, Town or Place	County or Province, etc.	State or Country	Add. Info. on Husband
Birth					
Chr'nd					
Marr.					
Death					
Burial					

Places of Residence

Occupation | Church Affiliation | Military Rec.

Other wives, if any. No. (1) (2) etc.
Make separate sheet for each marr.

His Father Boyken Bond Mother's Maiden Name Mullinax

Wife's Full Maiden Name Margaret Cleveland

Wife's Data	Day Month Year	City, Town or Place	County or Province, etc	State or Country	Add. Info. on Wife
Birth	15 Aug 1898				
Chr'nd					
Death					
Burial					

Places of Residence

Occupation | Church Affiliation | Military Rec.

Other husbands, if any. No. (1) (2) etc.
Make separate sheet for each marr.

Her Father James Alfred Cleveland Mother's Maiden Name Georgia Ann Gaines

Sex	Children's Names in Full (Arrange in order of births)	Children's Data	Day Month Year	City, Town or Place	County or Province, etc.	State or Country	Add. info. on Children
	1 Clifford, Jr.	Birth					
		Marr.					
	Full Name of Spouse	Death					
	Betty Dye	Burial					
	2 Mary George	Birth	1931				
		Marr.					
	Full Name of Spouse	Death					
		Burial					
	3	Birth					
		Marr.					
	Full Name of Spouse	Death					
		Burial					
	4	Birth					
		Marr.					
	Full Name of Spouse	Death					
		Burial					
	5	Birth					
		Marr.					
	Full Name of Spouse	Death					
		Burial					
	6	Birth					
		Marr.					
	Full Name of Spouse	Death					
		Burial					
	7	Birth					
		Marr.					
	Full Name of Spouse	Death					
		Burial					
	8	Birth					
		Marr.					
	Full Name of Spouse	Death					
		Burial					

Compiler

Address

City, State, Zip

Date

Notes:

Form A100, Family Group Sheet by The Everton Publishers, P.O. Box 368, Logan, UT 84321. Publishers of *The Genealogical Helper*. To be used with list and full descriptions of many genealogical aids.

Husband's Full Name _____

Additional Children and Sources:

Husband's name

Wife's name

Sex	Childrens Names in Full (Arrange in order of birth)	Childrens Data	Day Month Year	City, Town or Place County or Province, etc. State or Country	Add. info. on Children
	9	Birth			
		Marr.			
	Full Name of Spouse	Death			
		Burial			
	10	Birth			
		Marr.			
	Full Name of Spouse	Death			
		Burial			
	11	Birth			
		Marr.			
	Full Name of Spouse	Death			
		Burial			
	12	Birth			
		Marr.			
	Full Name of Spouse	Death			
		Burial			
	13	Birth			
		Marr.			
	Full Name of Spouse	Death			
		Burial			
	14	Birth			
		Marr.			
	Full Name of Spouse	Death			
		Burial			
	15	Birth			
		Marr.			
	Full Name of Spouse	Death			
		Burial			

Sources for Husband:

Sources for Wife:

Sources for Children:

Additional Information:

Family Group Sheet

Husband's Full Name Clifford Bond, Jr. **Chart No.**

Husband's Data	Day Month Year	City, Town or Place	County or Province, etc.	State or Country	Add. Info. on Husband
Birth					
Chr'nd					
Marr.					
Death					
Burial					

Places of Residence

Occupation | Church Affiliation | Military Rec.

Other wives, if any. No. (1) (2) etc.
Make separate sheet for each marr.

His Father Clifford Bond Mother's Maiden Name Margaret Cleveland

Wife's Full Maiden Name Betty Dye

Wife's Data	Day Month Year	City, Town or Place	County or Province, etc	State or Country	Add. Info. on Wife
Birth					
Chr'nd					
Death					
Burial					

Places of Residence

Occupation | Church Affiliation | Military Rec.

Other husbands, if any. No. (1) (2) etc.
Make separate sheet for each marr.

Her Father Mother's Maiden Name

Sex	Children's Names in Full (Arrange in order of birth)	Children's Data	Day Month Year	City, Town or Place	County or Province, etc.	State or Country	Add. info. on Children
	1 Clifford III	Birth					
		Marr.					
	Full Name of Spouse	Death					
		Burial					
	2 George	Birth					
		Marr.					
	Full Name of Spouse	Death					
		Burial					
	3	Birth					
		Marr.					
	Full Name of Spouse	Death					
		Burial					
	4	Birth					
		Marr.					
	Full Name of Spouse	Death					
		Burial					
	5	Birth					
		Marr.					
	Full Name of Spouse	Death					
		Burial					
	6	Birth					
		Marr.					
	Full Name of Spouse	Death					
		Burial					
	7	Birth					
		Marr.					
	Full Name of Spouse	Death					
		Burial					
	8	Birth					
		Marr.					
	Full Name of Spouse	Death					
		Burial					

Compiler

Address

City, State, Zip

Date

Notes:

Form A100. Family Group Sheet by The Everton Publishers, P.O. Box 368, Logan, UT 84321. Publishers of The Genealogical Helper. Send for a free catalogue with list and full descriptions of many genealogical aids.

Husband's Full Name _____

Additional Children and Sources:

Husband's name

Wife's name

Sex	Children's Names in Full (Arrange in order of birth)	Children's Data	Day Month Year	City, Town or Place County or Province, etc. State or Country	Add. info. on Children
	9	Birth			
		Marr.			
	Full Name of Spouse	Death			
		Burial			
	10	Birth			
		Marr.			
	Full Name of Spouse	Death			
		Burial			
	11	Birth			
		Marr.			
	Full Name of Spouse	Death			
		Burial			
	12	Birth			
		Marr.			
	Full Name of Spouse	Death			
		Burial			
	13	Birth			
		Marr.			
	Full Name of Spouse	Death			
		Burial			
	14	Birth			
		Marr.			
	Full Name of Spouse	Death			
		Burial			
	15	Birth			
		Marr.			
	Full Name of Spouse	Death			
		Burial			

Sources for Husband:

Sources for Wife:

Sources for Children:

Additional Information:

Family Group Sheet

Husband's Full Name John S. Haire **Chart No.**

Husband's Data	Day Month Year	City, Town or Place	County or Province, etc.	State or Country	Add. Info. on Husband
Birth					
Chr'nd					
Marr.					
Death					
Burial					

Places of Residence

Occupation | Church Affiliation | Military Rec.

Other wives, if any. No. (1) (2) etc.
Make separate sheet for each marr.

His Father | Mother's Maiden Name

Wife's Full Maiden Name Mary Cleveland

Wifes Data	Day Month Year	City, Town or Place	County or Province, etc	State or Country	Add. Info. on Wife
Birth	13 Nov 1906				
Chr'nd					
Death					
Burial					

Places of Residence

Occupation | Church Affiliation | Military Rec.

Other husbands, if any. No. (1) (2) etc.
Make separate sheet for each marr.

Her Father James Alfred Cleveland Mother's Maiden Name Georgia Ann Gaines

Sex	Childrens Names in Full (Arrange in order of birth)	Childrens Data	Day Month Year	City, Town or Place	County or Province, etc.	State or Country	Add. info. on Children
	1 Charles	Birth	c1934				
		Marr.	26 Sep 1958				
	Full Name of Spouse	Death					
	Carol Helen Castrovinci	Burial					
	2 George	Birth	1935/36				
		Marr.					
	Full Name of Spouse	Death					
	Lena Conatsa	Burial					
	3	Birth					
		Marr.					
	Full Name of Spouse	Death					
		Burial					
	4	Birth					
		Marr.					
	Full Name of Spouse	Death					
		Burial					
	5	Birth					
		Marr.					
	Full Name of Spouse	Death					
		Burial					
	6	Birth					
		Marr.					
	Full Name of Spouse	Death					
		Burial					
	7	Birth					
		Marr.					
	Full Name of Spouse	Death					
		Burial					
	8	Birth					
		Marr.					
	Full Name of Spouse	Death					
		Burial					

Compiler | Notes:

Address

City, State, Zip

Date

Form A100. Family Group Sheet by The Everton Publishers, P.O. Box 368, Logan, UT 84321. Publishers of *The Genealogical Helper*. Send for a free catalogue with list and full descriptions of many genealogical aids.

Husband's Full Name _____

Additional Children and Sources:

Husband's name _____ Wife's name _____

Sex	Children's Names in Full (Arrange in order of birth)	Children's Data	Day Month Year	City, Town or Place County or Province, etc. State or Country	Add. info. on Children
	9	Birth			
		Marr.			
	Full Name of Spouse	Death			
		Burial			
	10	Birth			
		Marr.			
	Full Name of Spouse	Death			
		Burial			
	11	Birth			
		Marr.			
	Full Name of Spouse	Death			
		Burial			
	12	Birth			
		Marr.			
	Full Name of Spouse	Death			
		Burial			
	13	Birth			
		Marr.			
	Full Name of Spouse	Death			
		Burial			
	14	Birth			
		Marr.			
	Full Name of Spouse	Death			
		Burial			
	15	Birth			
		Marr.			
	Full Name of Spouse	Death			
		Burial			

Sources for Husband:

Sources for Wife:

Sources for Children:

Additional Information:

Family Group Sheet

Husband's Full Name George Haire **Chart No.**

Husband's Data	Day Month Year	City, Town or Place	County or Province, etc.	State or Country	Add. Info. on Husband
Birth	1935/36				
Chr'nd					
Marr.					
Death					
Burial					

Places of Residence

Occupation | Church Affiliation | Military Rec.

Other wives, if any. No. (1) (2) etc.
Make separate sheet for each marr.

His Father John S. Haire Mother's Maiden Name Mary Cleveland

Wife's Full Maiden Name Lena Conatsa

Wifes Data	Day Month Year	City, Town or Place	County or Province, etc	State or Country	Add. Info. on Wife
Birth					
Chr'nd					
Death					
Burial					

Places of Residence

Occupation | Church Affiliation | Military Rec.

Other husbands, if any. No. (1) (2) etc.
Make separate sheet for each marr.

Her Father Mother's Maiden Name

Sex	Children's Names in Full (Arrange in order of birth)	Children's Data	Day Month Year	City, Town or Place	County or Province, etc.	State or Country	Add. info. on Children
	1 Scott	Birth	Sept 1958				
		Marr.					
	Full Name of Spouse	Death					
		Burial					
	2 Sabrina Gay	Birth	5 Feb 1960				
		Marr.					
	Full Name of Spouse	Death					
		Burial					
	3	Birth					
		Marr.					
	Full Name of Spouse	Death					
		Burial					
	4	Birth					
		Marr.					
	Full Name of Spouse	Death					
		Burial					
	5	Birth					
		Marr.					
	Full Name of Spouse	Death					
		Burial					
	6	Birth					
		Marr.					
	Full Name of Spouse	Death					
		Burial					
	7	Birth					
		Marr.					
	Full Name of Spouse	Death					
		Burial					
	8	Birth					
		Marr.					
	Full Name of Spouse	Death					
		Burial					

Compiler

Address

City, State, Zip

Date

Notes:

Form A100. Family Group Sheet by The Everton Publishers, P.O. Box 368, Logan, UT 84321. Publishers of *The Genealogical Helper*. Send for a free catalogue with list and full descriptions of many genealogical aids.

Husband's Full Name _____

Additional Children and Sources:

Husband's name

Wife's name

Sex	Children's Names in Full (Arrange in order of birth)	Children's Data	Day Month Year	City, Town or Place County or Province, etc. State or Country	Add. info. on Children
	9	Birth			
		Marr.			
	Full Name of Spouse	Death			
		Burial			
	10	Birth			
		Marr.			
	Full Name of Spouse	Death			
		Burial			
	11	Birth			
		Marr.			
	Full Name of Spouse	Death			
		Burial			
	12	Birth			
		Marr.			
	Full Name of Spouse	Death			
		Burial			
	13	Birth			
		Marr.			
	Full Name of Spouse	Death			
		Burial			
	14	Birth			
		Marr.			
	Full Name of Spouse	Death			
		Burial			
	15	Birth			
		Marr.			
	Full Name of Spouse	Death			
		Burial			

Sources for Husband:

Sources for Wife:

Sources for Children:

Additional Information:

Family Group Sheet

Husband's Full Name Fred Cleveland **Chart No.**

Husband's Data	Day Month Year	City, Town or Place	County or Province, etc.	State or Country	Add. Info. on Husband
Birth	5 Apr 1909				
Chr'nd					
Marr.					
Death					
Burial					

Places of Residence

Occupation Church Affiliation Military Rec.

Other wives, if any. No. (1) (2) etc.
Make separate sheet for each marr.

His Father James Alfred Cleveland Mother's Maiden Name Georgia Ann Gaines

Wife's Full Maiden Name Jean Carlock

Wifes Data	Day Month Year	City, Town or Place	County or Province, etc	State or Country	Add. Info. on Wife
Birth					
Chr'nd					
Death					
Burial					

Places of Residence

Occupation Church Affiliation Military Rec.

Other husbands, if any. No. (1) (2) etc.
Make separate sheet for each marr.

Her Father Mother's Maiden Name

Sex	Children's Names in Full (Arrange in order of birth)	Children's Data	Day Month Year	City, Town or Place	County or Province, etc.	State or Country	Add. info. on Children
	1 James Perry	Birth	20 Feb 1942				
		Marr.					
	Full Name of Spouse	Death					
		Burial					
	2 Jeanie Margaret	Birth					
		Marr.					
	Full Name of Spouse	Death					
		Burial					
	3	Birth					
		Marr.					
	Full Name of Spouse	Death					
		Burial					
	4	Birth					
		Marr.					
	Full Name of Spouse	Death					
		Burial					
	5	Birth					
		Marr.					
	Full Name of Spouse	Death					
		Burial					
	6	Birth					
		Marr.					
	Full Name of Spouse	Death					
		Burial					
	7	Birth					
		Marr.					
	Full Name of Spouse	Death					
		Burial					
	8	Birth					
		Marr.					
	Full Name of Spouse	Death					
		Burial					

Compiler Notes:

Address

City, State, Zip

Date

Form A100, Family Group Sheet by The Everton Publishers, P.O. Box 368, Logan, UT 84321. Publishers of The Genealogical Helper. Send for a free catalogue with list and full descriptions of many genealogical aids.

Husband's Full Name _____

Additional Children and Sources:

Husband's name

Wife's name

Sex	Children's Names in Full (Arrange in order of birth)	Children's Data	Day Month Year	City, Town or Place County or Province, etc. State or Country	Add. info. on Children
	9	Birth			
		Marr.			
	Full Name of Spouse	Death			
		Burial			
	10	Birth			
		Marr.			
	Full Name of Spouse	Death			
		Burial			
	11	Birth			
		Marr.			
	Full Name of Spouse	Death			
		Burial			
	12	Birth			
		Marr.			
	Full Name of Spouse	Death			
		Burial			
	13	Birth			
		Marr.			
	Full Name of Spouse	Death			
		Burial			
	14	Birth			
		Marr.			
	Full Name of Spouse	Death			
		Burial			
	15	Birth			
		Marr.			
	Full Name of Spouse	Death			
		Burial			

Sources for Husband:

Sources for Wife:

Sources for Children:

Additional Information:

Family Group Sheet

Husband's Full Name James Perry Cleveland

Chart No.

Husband's Data	Day Month Year	City, Town or Place	County or Province, etc.	State or Country	Add. Info. on Husband
Birth	20 Feb 1942				PhD in Chem.
Chr'nd					GA Tech;
Marr.					Post Doc
Death					work at
Burial					Oregon State

Places of Residence

Occupation | Church Affiliation | Military Rec. USArmy (Lt Col)

Other wives: if any, No. (1) (2) etc.
Make separate sheet for each marr.

His Father Fred Cleveland | Mother's Maiden Name Jean Carlock

Wife's Full Maiden Name

Wife's Data	Day Month Year	City, Town or Place	County or Province, etc	State or Country	Add. Info. on Wife
Birth					
Chr'nd					
Death					
Burial					

Places of Residence

Occupation | Church Affiliation | Military Rec.

Other husbands: if any, No. (1) (2) etc.
Make separate sheet for each marr.

Her Father | Mother's Maiden Name

Sex	Children's Names in Full (Arrange in order of birth)	Children's Data	Day Month Year	City, Town or Place	County or Province, etc.	State or Country	Add. info. on Children
	1 James Alfred	Birth	25 Feb 1971				
	Full Name of Spouse	Marr.					
		Death					
		Burial					
	2 Peter Gaines	Birth	8 Oct 1975				
	Full Name of Spouse	Marr.					
		Death					
		Burial					
	3	Birth					
	Full Name of Spouse	Marr.					
		Death					
		Burial					
	4	Birth					
	Full Name of Spouse	Marr.					
		Death					
		Burial					
	5	Birth					
	Full Name of Spouse	Marr.					
		Death					
		Burial					
	6	Birth					
	Full Name of Spouse	Marr.					
		Death					
		Burial					
	7	Birth					
	Full Name of Spouse	Marr.					
		Death					
		Burial					
	8	Birth					
	Full Name of Spouse	Marr.					
		Death					
		Burial					

JAMES P. CLEVELAND
Director
Eastek Inks

EASTMAN CHEMICAL COMPANY
P. O. Box 1955
Kingsport, Tennessee 37662

615 349-2018

Compiler | Notes:

Address

City, State, Zip

Date

Form A100. Family Group Sheet by The Everton Publishers, P.O. Box 368, Logan, UT 84321. Publishers of The Genealogical Helper. Send for a free catalogue with list and full descriptions of many genealogical aids.

Husband's Full Name _____

Additional Children and Sources:

Husband's name

Wife's name

Sex	Children's Names (in Full) (Arrange in order of birth)	Children's Data	Day Month Year	City, Town or Place County or Province, etc. State or Country	Add. info. on Child
	9	Birth			
		Marr.			
	Full Name of Spouse	Death			
		Burial			
	10	Birth			
		Marr.			
	Full Name of Spouse	Death			
		Burial			
	11	Birth			
		Marr.			
	Full Name of Spouse	Death			
		Burial			
	12	Birth			
		Marr.			
	Full Name of Spouse	Death			
		Burial			
	13	Birth			
		Marr.			
	Full Name of Spouse	Death			
		Burial			
	14	Birth			
		Marr.			
	Full Name of Spouse	Death			
		Burial			
	15	Birth			
		Marr.			
	Full Name of Spouse	Death			
		Burial			

Sources for Husband:

Sources for Wife:

Sources for Children:

Additional Information:

Family Group Sheet

Husband's Full Name James J.W. Lyles **Chart No.**

Husband's Data	Day Month Year	City, Town or Place	County or Province, etc.	State or Country	Add. Info. on Husband
Birth					
Chr'nd					
Marr.					
Death					
Burial					

Places of Residence

Occupation | Church Affiliation | Military Rec.

Other wives, if any. No. (1) (2) etc. Make separate sheet for each marr. 2. Blanche Cleveland (Clara's niece)

His Father | Mother's Maiden Name

Wife's Full Maiden Name Clara Elizabeth Cleveland

Wife's Data	Day Month Year	City, Town or Place	County or Province, etc	State or Country	Add. Info. on Wife
Birth	9 May 1864	Beaverdam Creek, Elbert County, GA			
Chr'nd					
Death					
Burial					

Places of Residence

Occupation | Church Affiliation | Military Rec.

Other husbands, if any. No. (1) (2) etc. Make separate sheet for each marr.

Her Father Peter Cleveland | Mother's Maiden Name Mary Frances White

Sex	Children's Names in Full (Arrange in order of birth)	Children's Data	Day Month Year	City, Town or Place	County or Province, etc.	State or Country	Add. info. on Children
	1 Norvin	Birth					
		Marr.					
	Full Name of Spouse	Death					
	Thomas Cade	Burial					
	2	Birth					
		Marr.					
	Full Name of Spouse	Death					
		Burial					
	3	Birth					
		Marr.					
	Full Name of Spouse	Death					
		Burial					
	4	Birth					
		Marr.					
	Full Name of Spouse	Death					
		Burial					
	5	Birth					
		Marr.					
	Full Name of Spouse	Death					
		Burial					
	6	Birth					
		Marr.					
	Full Name of Spouse	Death					
		Burial					
	7	Birth					
		Marr.					
	Full Name of Spouse	Death					
		Burial					
	8	Birth					
		Marr.					
	Full Name of Spouse	Death					
		Burial					

Compiler | Notes:

Address

City, State, Zip

Date

Form A100, Family Group Sheet by The Everton Publishers, P.O. Box 368, Logan, UT 84321. Publishers of *The Genealogical Helper*. Send for a free catalogue with list and full descriptions of many genealogical aids.

Husband's Full Name

Additional Children and Sources:

Husband's name

Wife's name

Sex	Children's Names (in Full) (Arrange in order of birth)	Children's Data	Day Month Year	City, Town or Place County or Province, etc. State or Country	Add. info. on Children
	9	Birth			
		Marr.			
	Full Name of Spouse	Death			
		Burial			
	10	Birth			
		Marr.			
	Full Name of Spouse	Death			
		Burial			
	11	Birth			
		Marr.			
	Full Name of Spouse	Death			
		Burial			
	12	Birth			
		Marr.			
	Full Name of Spouse	Death			
		Burial			
	13	Birth			
		Marr.			
	Full Name of Spouse	Death			
		Burial			
	14	Birth			
		Marr.			
	Full Name of Spouse	Death			
		Burial			
	15	Birth			
		Marr.			
	Full Name of Spouse	Death			
		Burial			

Sources for Husband:

Sources for Wife:

Sources for Children:

Additional Information:

Family Group Sheet

Husband's Full Name Thomas Cade

Chart No.

Husband's Data	Day Month Year	City, Town or Place	County or Province, etc.	State or Country	Add. Info. on Husband
Birth					
Chr'nd					
Marr.					
Death					
Burial					

Places of Residence

Occupation | Church Affiliation | Military Rec.

Other wives, if any. No. (1) (2) etc.
Make separate sheet for each marr.

His Father | Mother's Maiden Name

Wife's Full Maiden Name Norvin Lyle

Wife's Data	Day Month Year	City, Town or Place	County or Province, etc	State or Country	Add. Info. on Wife
Birth					
Chr'nd					
Death					
Burial					

Places of Residence

Occupation | Church Affiliation | Military Rec.

Other husbands, if any. No. (1) (2) etc.
Make separate sheet for each marr.

Her Father J. W. Lyle. | Mother's Maiden Name Clara Elizabeth Cleveland

Sex	Childrens Names in Full (Arrange in order of birth)	Childrens Data	Day Month Year	City, Town or Place	County or Province, etc.	State or Country	Add. info. on Children
	1 Elizabeth.	Birth					
		Marr.					
	Full Name of Spouse	Death					
	J. L. Smith	Burial					
	2	Birth					
		Marr.					
	Full Name of Spouse	Death					
		Burial					
	3	Birth					
		Marr.					
	Full Name of Spouse	Death					
		Burial					
	4	Birth					
		Marr.					
	Full Name of Spouse	Death					
		Burial					
	5	Birth					
		Marr.					
	Full Name of Spouse	Death					
		Burial					
	6	Birth					
		Marr.					
	Full Name of Spouse	Death					
		Burial					
	7	Birth					
		Marr.					
	Full Name of Spouse	Death					
		Burial					
	8	Birth					
		Marr.					
	Full Name of Spouse	Death					
		Burial					

Compiler | Notes:

Address

City, State, Zip

Date

Form A100. Family Group Sheet by The Everton Publishers, P. O. Box 368, Logan, UT 84321. Publishers of *The Genealogical Helper*. Send for a free catalogue with list and full descriptions of many genealogical aids.

Husband's Full Name

Additional Children and Sources:

Husband's name

Wife's name

Sex	Children's Names in Full (Arrange in order of birth)	Children's Data	Day Month Year	City, Town or Place County or Province, etc. State or Country	Add. info. on Children
	9	Birth			
		Marr.			
	Full Name of Spouse	Death			
		Burial			
	10	Birth			
		Marr.			
	Full Name of Spouse	Death			
		Burial			
	11	Birth			
		Marr.			
	Full Name of Spouse	Death			
		Burial			
	12	Birth			
		Marr.			
	Full Name of Spouse	Death			
		Burial			
	13	Birth			
		Marr.			
	Full Name of Spouse	Death			
		Burial			
	14	Birth			
		Marr.			
	Full Name of Spouse	Death			
		Burial			
	15	Birth			
		Marr.			
	Full Name of Spouse	Death			
		Burial			

Sources for Husband:

Sources for Wife:

Sources for Children:

Additional Information:

Family Group Sheet

Husband's Full Name Leroy Cleveland

Chart No.

Husband's Data	Day	Month	Year	City, Town or Place	County or Province, etc.	State or Country	Add. Info. on Husband
Birth	Aug	10,	1809	Ruckersville,	Elbert County,	GA	m. late in life.
Chr'nd							
Marr.							
Death			1869	Vans Creek,	Elbert County,	GA	
Burial							

Places of Residence on father's farm (Vans Creek)

Occupation farmer Church Affiliation Military Rec.

Other wives, if any. No. (1) (2) etc.
Make separate sheet for each marr.

His Father Reuben Cleveland Mother's Maiden Name Mary Alexander

Wife's Full Maiden Name Samantha Rouzee

Wife's Data	Day	Month	Year	City, Town or Place	County or Province, etc.	State or Country	Add. Info. on Wife
Birth							
Chr'nd							
Death							
Burial							

Places of Residence

Occupation Church Affiliation Military Rec.

Other husbands, if any. No. (1) (2) etc.
Make separate sheet for each marr.

Her Father Mother's Maiden Name

Sex	Children's Names in Full (Arranged in order of birth)	Children's Data	Day	Month	Year	City, Town or Place	County or Province, etc.	State or Country	Add. Info on Children
	1 Lilla Leroy	Birth				Vans Creek,		GA	Vans Creek, GA
	Full Name of Spouse	Marr.							
	Little G. Adams	Death			1880				2 daughters
		Burial							
	2 John William	Birth	Nov	11,	1860	Vans Creek,		GA	
	Full Name of Spouse	Marr.							
	Mittie Adams	Death	Oct	13,	1938				
		Burial							
	3 Theodore Franklin	Birth			1863	Vans Creek,		GA	
	Full Name of Spouse	Marr.							
		Death							
		Burial							
	4 Mary Frances	Birth			1865	Vans Creek,		GA	
	Full Name of Spouse	Marr.							
		Death							
		Burial							
	5 Virginia	Birth			1868	Vans Creek,		GA	
	Full Name of Spouse	Marr.							
		Death							
		Burial							
	6	Birth							
	Full Name of Spouse	Marr.							
		Death							
		Burial							
	7	Birth							
	Full Name of Spouse	Marr.							
		Death							
		Burial							
	8	Birth							
	Full Name of Spouse	Marr.							
		Death							
		Burial							

Compiler

Address

City, State, Zip

Date

Notes:

Form A100. Family Group Sheet by The Everton Publishers, P.O. Box 368, Logan, UT 84321. Publishers of *The Genealogical Helper*. Send for a free catalogue with list and full descriptions of many genealogical aids.

Husband's Full Name

Additional Children and Sources:

Husband's name **Wife's name**

Sex	Children's Names in Full (Arranged in order of birth)	Children's Data	Day Month Year	City, Town or Place	County or Province, etc.	State or Country	Add. Info on Children
	9	Birth					
		Marr.					
	Full Name of Spouse	Death					
		Burial					
	10	Birth					
		Marr.					
	Full Name of Spouse	Death					
		Burial					
	11	Birth					
		Marr.					
	Full Name of Spouse	Death					
		Burial					
	12	Birth					
		Marr.					
	Full Name of Spouse	Death					
		Burial					
	13	Birth					
		Marr.					
	Full Name of Spouse	Death					
		Burial					
	14	Birth					
		Marr.					
	Full Name of Spouse	Death					
		Burial					
	15	Birth					
		Marr.					
	Full Name of Spouse	Death					
		Burial					

Sources for Husband:

Sources for Wife:

Sources for Children:

Additional Information:

Family Group Sheet

Husband's Full Name John William Cleveland **Chart No.**

Husband's Data	Day Month Year	City, Town or Place	County or Province, etc.	State or Country	Add. Info. on Husband
Birth	Nov 11, 1860	Vans Creek, Elbert County, GA			
Chr'nd					
Marr.					
Death	Oct 13, 1938				
Burial					

Places of Residence

Occupation | Church Affiliation | Military Rec.

Other wives, if any. No. (1) (2) etc.
Make separate sheet for each marr.

His Father Leroy Cleveland Mother's Maiden Name Samantha Rouzee

Wife's Full Maiden Name Mittie Adams

Wife's Data	Day Month Year	City, Town or Place	County or Province, etc.	State or Country	Add. Info. on Wife
Birth					
Chr'nd					
Death					
Burial					

Places of Residence

Occupation | Church Affiliation | Military Rec.

Other husbands, if any. No. (1) (2) etc.
Make separate sheet for each marr.

Her Father Mother's Maiden Name

Sex	Children's Names in Full (Arranged in order of birth)	Children's Data	Day Month Year	City, Town or Place	County or Province, etc.	State or Country	Add. Info on Children
	1 Woodfin Adams	Birth	Sept 8, 1890				
		Marr.					
	Full Name of Spouse	Death	May 17, 1956				
	Annie Cleora Higginbotham	Burial		Ruckersville Meth Church, GA			
	2 Leroy	Birth					
		Marr.	1910				
	Full Name of Spouse	Death					
	Nora Smith	Burial					
	3	Birth					
		Marr.					
	Full Name of Spouse	Death					
		Burial					
	4	Birth					
		Marr.					
	Full Name of Spouse	Death					
		Burial					
	5	Birth					
		Marr.					
	Full Name of Spouse	Death					
		Burial					
	6	Birth					
		Marr.					
	Full Name of Spouse	Death					
		Burial					
	7	Birth					
		Marr.					
	Full Name of Spouse	Death					
		Burial					
	8	Birth					
		Marr.					
	Full Name of Spouse	Death					
		Burial					

Compiler | Notes:

Address

City, State, Zip

Date

Form A100. Family Group Sheet by The Everton Publishers, P.O. Box 368, Logan, UT 84321. Publishers of *The Genealogical Helper*. Send for a free catalogue with list and full descriptions of many genealogical aids.

Husband's Full Name

Additional Children and Sources:

Husband's name **Wife's name**

Sex	Children's Names in Full (Arranged in order of birth)	Children's Data	Day Month Year	City, Town or Place	County or Province, etc.	State or Country	Add. Info on Children
	9	Birth					
		Marr.					
	Full Name of Spouse	Death					
		Burial					
	10	Birth					
		Marr.					
	Full Name of Spouse	Death					
		Burial					
	11	Birth					
		Marr.					
	Full Name of Spouse	Death					
		Burial					
	12	Birth					
		Marr.					
	Full Name of Spouse	Death					
		Burial					
	13	Birth					
		Marr.					
	Full Name of Spouse	Death					
		Burial					
	14	Birth					
		Marr.					
	Full Name of Spouse	Death					
		Burial					
	15	Birth					
		Marr.					
	Full Name of Spouse	Death					
		Burial					

Sources for Husband:

Sources for Wife:

Sources for Children:

Additional Information:

Family Group Sheet

Husband's Full Name Woodfin Adams Cleveland **Chart No.**

Husband's Data	Day	Month	Year	City, Town or Place	County or Province, etc.	State or Country	Add. Info. on Husband
Birth		Sept	8, 1890				
Chr'nd							
Marr.							
Death		May	17, 1956				
Burial				Ruckersville Methodist Church Cemetery,	Ruckersville,	GA	

Places of Residence

Occupation | Church Affiliation | Military Rec.

Other wives, if any. No. (1) (2) etc.
Make separate sheet for each marr.

His Father John William Cleveland Mother's Maiden Name Mittie Adams

Wife's Full Maiden Name Annie Cleora Higgitbotham

Wife's Data	Day	Month	Year	City, Town or Place	County or Province, etc.	State or Country	Add. Info. on Wife
Birth			1889				
Chr'nd							
Death			1958				
Burial				Ruckersville Meth Church Cem			

Places of Residence

Occupation | Church Affiliation | Military Rec.

Other husbands, if any. No. (1) (2) etc.
Make separate sheet for each marr.

Her Father Mother's Maiden Name

Sex	Children's Names in Full (Arranged in order of birth)	Children's Data	Day Month Year	City, Town or Place	County or Province, etc.	State or Country	Add. Info on Children
	1 Woodson Embry	Birth	Mar 29, 1911				
		Marr.					
	Full Name of Spouse	Death	July 20, 1960				
		Burial		Ruckersville Meth Church Cem			
	2 Fred Wilbur	Birth	July 18, 1913				
		Marr.					
	Full Name of Spouse 10 Oct 1912 - 18 May 1989 buried by husband	Death	Oct 20, 1976				
	Nina E.	Burial		Ruckersville Meth Church Cem			
m	3 Infant	Birth	July 15, 1915				
		Marr.					
	Full Name of Spouse	Death	July 17, 1915				
		Burial					
	4 Margaret	Birth	June 13, 1922				
		Marr.	Mar 4, 1953				
	Full Name of Spouse	Death					
	Frank M. Melton	Burial					
	5 Bessie Irene	Birth	Apr 21, 1929				
		Marr.	Feb 9, 1951				
	Full Name of Spouse	Death					
	Harold Eugene Sanders	Burial					
	6	Birth					
		Marr.					
	Full Name of Spouse	Death					
		Burial					
	7	Birth					
		Marr.					
	Full Name of Spouse	Death					
		Burial					
	8	Birth					
		Marr.					
	Full Name of Spouse	Death					
		Burial					

Compiler Notes:

Address

City, State, Zip

Date

Form A100. Family Group Sheet by The Everton Publishers, P.O. Box 368, Logan, UT 84321. Publishers of *The Genealogical Helper*. Send for a free catalogue with list and full descriptions of many genealogical aids.

Husband's Full Name

Additional Children and Sources:

Husband's name **Wife's name**

Sex	Children's Names in Full (Arranged in order of birth)	Children's Data	Day Month Year	City, Town or Place County or Province, etc. State or Country	Add. Info on Children
	9	Birth			
		Marr.			
	Full Name of Spouse	Death			
		Burial			
	10	Birth			
		Marr.			
	Full Name of Spouse	Death			
		Burial			
	11	Birth			
		Marr.			
	Full Name of Spouse	Death			
		Burial			
	12	Birth			
		Marr.			
	Full Name of Spouse	Death			
		Burial			
	13	Birth			
		Marr.			
	Full Name of Spouse	Death			
		Burial			
	14	Birth			
		Marr.			
	Full Name of Spouse	Death			
		Burial			
	15	Birth			
		Marr.			
	Full Name of Spouse	Death			
		Burial			

Sources for Husband:

Sources for Wife:

Sources for Children:

Additional Information:

Family Group Sheet

Husband's Full Name Woodson Embry Cleveland **Chart No.**

Husband's Data	Day Month Year	City, Town or Place	County or Province, etc.	State or Country	Add. Info. on Husband
Birth	29 Mar 1911				
Chr'nd					
Marr.					
Death	20 Jul 1960				
Burial		Ruckersville Meth Church Cem.	Ruckersville, GA		

Places of Residence

Occupation | Church Affiliation | Military Rec.

Other wives, if any. No. (1) (2) etc.
Make separate sheet for each marr.

His Father Woodfin Adams Cleveland Mother's Maiden Name Annie Cleora Higginbotham

Wife's Full Maiden Name

Wife's Data	Day Month Year	City, Town or Place	County or Province, etc	State or Country	Add. Info. on Wife
Birth					
Chr'nd					
Death					
Burial					

Places of Residence

Occupation | Church Affiliation | Military Rec.

Other husbands, if any. No. (1) (2) etc.
Make separate sheet for each marr.

Her Father Mother's Maiden Name

Sex	Children's Names in Full (Arrange in order of birth)	Children's Data	Day Month Year	City, Town or Place	County or Province, etc.	State or Country	Add. info. on Children
	1 Embry Dennis*	Birth	15 May 1940				
	Full Name of Spouse	Marr.					
		Death	26 Jul 1969	Elbert County, GA			
		Burial		Ruckersville Meth Church Cem			
F	2	Birth					
	Full Name of Spouse	Marr.					
		Death					
		Burial					
	3	Birth					
	Full Name of Spouse	Marr.					
		Death					
		Burial					
	4	Birth					
	Full Name of Spouse	Marr.					
		Death					
		Burial					
	5	Birth					
	Full Name of Spouse	Marr.					
		Death					
		Burial					
	6	Birth					
	Full Name of Spouse	Marr.					
		Death					
		Burial					
	7	Birth					
	Full Name of Spouse	Marr.					
		Death					
		Burial					
	8	Birth					
	Full Name of Spouse	Marr.					
		Death					
		Burial					

Compiler

Address

City, State, Zip

Date

Notes: * killed in car wreck / In front of his sister's house, granite memorial that reads "Cleveland Farms in Memory of E. Dennis Cleveland"

Form A100. Family Group Sheet by The Everton Publishers, P.O. Box 368, Logan, UT 84321. Publishers of *The Genealogical Helper*. Send for a free catalogue with list and full descriptions of many genealogical aids.

Husband's Full Name _____

Additional Children and Sources:

Husband's name

Wife's name

Sex	Children's Names in Full (Arrange in order of birth)	Children's Data	Day Month Year	City, Town or Place County or Province, etc. State or Country	Add. Info. on Children
	9	Birth			
		Marr.			
	Full Name of Spouse	Death			
		Burial			
	10	Birth			
		Marr.			
	Full Name of Spouse	Death			
		Burial			
	11	Birth			
		Marr.			
	Full Name of Spouse	Death			
		Burial			
	12	Birth			
		Marr.			
	Full Name of Spouse	Death			
		Burial			
	13	Birth			
		Marr.			
	Full Name of Spouse	Death			
		Burial			
	14	Birth			
		Marr.			
	Full Name of Spouse	Death			
		Burial			
	15	Birth			
		Marr.			
	Full Name of Spouse	Death			
		Burial			

Sources for Husband:

Sources for Wife:

Sources for Children:

Additional Information:

Family Group Sheet

Husband's Full Name Frank M. Melton **Chart No.**

Husband's Data	Day Month Year	City, Town or Place	County or Province, etc.	State or Country	Add. Info. on Husband
Birth	June 24, 1915				
Chr'nd					
Marr.	Mar 4, 1953				
Death					
Burial					

Places of Residence

Occupation | Church Affiliation | Military Rec.

Other wives, if any. No. (1) (2) etc.
Make separate sheet for each marr.

His Father | Mother's Maiden Name

Wife's Full Maiden Name Margaret Cleveland

Wife's Data	Day Month Year	City, Town or Place	County or Province, etc.	State or Country	Add. Info. on Wife
Birth	June 13, 1922				
Chr'nd					
Death					
Burial					

Places of Residence

Occupation | Church Affiliation | Military Rec.

Other husbands, if any. No. (1) (2) etc.
Make separate sheet for each marr.

Her Father Woodfin Adams Cleveland | Mother's Maiden Name Annie Cleora Higginbotham

Sex	Children's Names in Full (Arranged in order of birth)	Children's Data	Day Month Year	City, Town or Place	County or Province, etc.	State or Country	Add. Info on Children
	1 Larry Eugene	Birth	Oct 15, 1954				
	Full Name of Spouse	Marr.					
		Death					
		Burial					
	2	Birth					
	Full Name of Spouse	Marr.					
		Death					
		Burial					
	3	Birth					
	Full Name of Spouse	Marr.					
		Death					
		Burial					
	4	Birth					
	Full Name of Spouse	Marr.					
		Death					
		Burial					
	5	Birth					
	Full Name of Spouse	Marr.					
		Death					
		Burial					
	6	Birth					
	Full Name of Spouse	Marr.					
		Death					
		Burial					
	7	Birth					
	Full Name of Spouse	Marr.					
		Death					
		Burial					
	8	Birth					
	Full Name of Spouse	Marr.					
		Death					
		Burial					

Compiler | Notes:

Address

City, State, Zip

Date

Husband's Full Name

Form A100, Family Group Sheet ©9. The Everton Publishers, P.O. Box 368, Logan, UT 84321 Publishers of The Genealogical Helper. Send for a free catalogue with list and full descriptions of many genealogical aids.

Additional Children and Sources:

Husband's name **Wife's name**

Sex	Children's Names in Full (Arranged in order of birth)	Children's Data	Day Month Year	City, Town or Place County or Province, etc. State or Country	Add. Info on Children
	9	Birth			
		Marr.			
	Full Name of Spouse	Death			
		Burial			
	10	Birth			
		Marr.			
	Full Name of Spouse	Death			
		Burial			
	11	Birth			
		Marr.			
	Full Name of Spouse	Death			
		Burial			
	12	Birth			
		Marr.			
	Full Name of Spouse	Death			
		Burial			
	13	Birth			
		Marr.			
	Full Name of Spouse	Death			
		Burial			
	14	Birth			
		Marr.			
	Full Name of Spouse	Death			
		Burial			
	15	Birth			
		Marr.			
	Full Name of Spouse	Death			
		Burial			

Sources for Husband:

Sources for Wife:

Sources for Children:

Additional Information:

Family Group Sheet

Husband's Full Name Harold Eugene Sanders

Chart No.

Husband's Data	Day	Month	Year	City, Town or Place	County or Province, etc.	State or Country	Add. Info. on Husband
Birth							
Chr'nd							
Marr.		Feb	9, 1951				
Death							
Burial							

Places of Residence

Occupation | Church Affiliation | Military Rec.

Other wives, if any. No. (1) (2) etc.
Make separate sheet for each marr.

His Father | Mother's Maiden Name

Wife's Full Maiden Name Bessie Irene Cleveland

Wife's Data	Day	Month	Year	City, Town or Place	County or Province, etc.	State or Country	Add. Info. on Wife
Birth		Apr	21, 1929				
Chr'nd							
Death							
Burial							

Places of Residence

Occupation | Church Affiliation | Military Rec.

Other husbands, if any. No. (1) (2) etc.
Make separate sheet for each marr.

Her Father Woodfin Adams Cleveland | Mother's Maiden Name Annie Cleora Higginbotham

Sex	Children's Names in Full (Arranged in order of birth)	Children's Data	Day	Month	Year	City, Town or Place	County or Province, etc.	State or Country	Add. Info on Children
	1 Vickie	Birth							
	Full Name of Spouse	Marr.							
		Death							
		Burial							
	2 Deborah	Birth							
	Full Name of Spouse	Marr.							
		Death							
		Burial							
	3 Sharon Lynn	Birth							
	Full Name of Spouse	Marr.							
		Death							
		Burial							
	4	Birth							
	Full Name of Spouse	Marr.							
		Death							
		Burial							
	5	Birth							
	Full Name of Spouse	Marr.							
		Death							
		Burial							
	6	Birth							
	Full Name of Spouse	Marr.							
		Death							
		Burial							
	7	Birth							
	Full Name of Spouse	Marr.							
		Death							
		Burial							
	8	Birth							
	Full Name of Spouse	Marr.							
		Death							
		Burial							

Compiler

Address

City, State, Zip

Date

Notes:

Form A100. Family Group Sheet by The Everton Publishers, P.O. Box 368, Logan, UT 84321. - Publishers of *The Genealogical Helper*. Send for a free catalogue with list and full descriptions of many genealogical aids.

Husband's Full Name

Additional Children and Sources:

Husband's name **Wife's name**

Sex	Children's Names in Full (Arranged in order of birth)	Children's Data	Day Month Year	City, Town or Place County or Province, etc. State or Country	Add. Info on Children
	9	Birth			
		Marr.			
	Full Name of Spouse	Death			
		Burial			
	10	Birth			
		Marr.			
	Full Name of Spouse	Death			
		Burial			
	11	Birth			
		Marr.			
	Full Name of Spouse	Death			
		Burial			
	12	Birth			
		Marr.			
	Full Name of Spouse	Death			
		Burial			
	13	Birth			
		Marr.			
	Full Name of Spouse	Death			
		Burial			
	14	Birth			
		Marr.			
	Full Name of Spouse	Death			
		Burial			
	15	Birth			
		Marr.			
	Full Name of Spouse	Death			
		Burial			

Sources for Husband:

Sources for Wife:

Sources for Children:

Additional Information:

Family Group Sheet

Husband's Full Name Reuben Thornton

Chart No.

Husband's Data	Day Month Year	City, Town or Province, etc.	State or Country	Add. Info. on Husband
Birth	Nov 26, 1807	Elbert County, GA		
Chr'nd				
Marr.	July 26, 1830	Elbert County, GA		
Death		(?) Russell County, AL		
Burial				

Places of Residence Elbert County, GA ; Russell County, AL

Occupation farmer Church Affiliation Military Rec.

Other wives, if any. No. (1) (2) etc.
Make separate sheet for each marr.

His Father Reuben Thornton Mother's Maiden Name Elizabeth Allen

Wife's Full Maiden Name Ametia (or Emillia) Cleveland

Wife's Data	Day Month Year	City, Town or Place	County or Province, etc.	State or Country	Add. Info. on Wife
Birth	Oct 13, 1812	Ruckersville,	Elbert County,	GA	
Chr'nd					
Death					
Burial					

Places of Residence Three Notch, Bullock County, AL

Occupation Church Affiliation Military Rec.

Other husbands, if any. No. (1) (2) etc.
Make separate sheet for each marr.

Her Father Reuben Cleveland Mother's Maiden Name Mary Alexander

Sex	Children's Names in Full (Arranged in order of birth)	Children's Data	Day Month Year	City, Town or Place	County or Province, etc.	State or Country	Add. Info on Children
	1 Mary Elizabeth	Birth	Aug 3, 1834	Elbert County,	GA		
	Full Name of Spouse	Marr.					
	William Ellis	Death	Nov 3, 1879	Bullock County,	AL		
		Burial					
	2 William Early	Birth	July 26, 1837	Elbert County,	GA		d. in the CSA
	Full Name of Spouse	Marr.					
		Death	July 26, 1863	Bullock County,	AL		
		Burial					
	3 Ann Fannie	Birth	May 1, 1840	Talbut,	GA		
	Full Name of Spouse	Marr.					
	Jordan	Death					
		Burial					
	4 Reuben	Birth	Mar 26, 1848	Talbut,	GA		
	Full Name of Spouse	Marr.					
		Death					
		Burial					
	5 Emilla Minnie	Birth	Apr 26, 1854	Talbut,	GA		
	Full Name of Spouse	Marr.					
		Death	Feb., 1891	Meridian,	MS		
		Burial					
	6	Birth					
	Full Name of Spouse	Marr.					
		Death					
		Burial					
	7	Birth					
	Full Name of Spouse	Marr.					
		Death					
		Burial					
	8	Birth					
	Full Name of Spouse	Marr.					
		Death					
		Burial					

Compiler	Notes:
Address	
City, State, Zip	
Date	

Form A100. Family Group Sheet by The Everton Publishers, P.O. Box 368, Logan, UT 84321. Publishers of The Genealogical Helper. Send for a free catalogue with list and full descriptions of many genealogical aids.

Husband's Full Name

Additional Children and Sources:

Husband's name **Wife's name**

Sex	Children's Names in Full (Arranged in order of birth)	Children's Data	Day Month Year	City, Town or Place County or Province, etc. State or Country	Add. Info on Children
	9	Birth			
		Marr.			
	Full Name of Spouse	Death			
		Burial			
	10	Birth			
		Marr.			
	Full Name of Spouse	Death			
		Burial			
	11	Birth			
		Marr.			
	Full Name of Spouse	Death			
		Burial			
	12	Birth			
		Marr.			
	Full Name of Spouse	Death			
		Burial			
	13	Birth			
		Marr.			
	Full Name of Spouse	Death			
		Burial			
	14	Birth			
		Marr.			
	Full Name of Spouse	Death			
		Burial			
	15	Birth			
		Marr.			
	Full Name of Spouse	Death			
		Burial			

Sources for Husband:

Sources for Wife:

Sources for Children:

Additional Information:

Family Group Sheet

Husband's Full Name Daniel Cleveland **Chart No.**

Husband's Data	Day Month Year	City, Town or Place	County or Province, etc.	State or Country	Add. Info. on Husband
Birth	Nov 4, 1814	Ruckersville, Elbert County, GA			
Chr'nd					
Marr.	Oct 9, 1834	Ruckersville, GA			
Death					
Burial					

Places of Residence Ruckersville 40 1859; then Decatur, MS

Occupation farmer Church Affiliation Military Rec.

Other wives, if any. No. (1) (2) etc. Make separate sheet for each marr. 2. Mrs. Mary King (Turner) Gardner (Bio notes on back)

His Father Reuben Cleveland Mother's Maiden Name Mary Alexander

Wife's Full Maiden Name Harriet McGarity

Wife's Data	Day Month Year	City, Town or Place	County or Province, etc.	State or Country	Add. Info. on Wife
Birth	Dec 17, 1817	Ruckersville, GA			
Chr'nd					
Death	Nov 16, 1873	Decatur, MS			
Burial					

Places of Residence

Occupation Church Affiliation Military Rec.

Other husbands, if any. No. (1) (2) etc. Make separate sheet for each marr.

Her Father Gardner McGarity Mother's Maiden Name Sarah Hilly

Sex	Children's Names in Full (Arranged in order of birth)	Children's Data	Day Month Year	City, Town or Place County or Province, etc. State or Country	Add. Info on Children
1	Reuben Gardner	Birth	July 18, 1835	Ruckersville, GA	
		Marr.	Feb 25, 1866	Decatur, MS	
	Full Name of Spouse	Death	Mar 24, 1880	Decatur, MS	
	Ann Eliza Roebuck	Burial			
2	Martha Frances	Birth	Dec 16, 1836	Ruckersville, GA	
		Marr.			
	Full Name of Spouse	Death	Dec 28, 1836	Ruckersville, GA	
		Burial			
3	Sarah Elizabeth	Birth	Aug 15, 1840	Ruckersville, GA	2nd m: McMullan
		Marr.	Dec 14, 1854	Ruckersville, GA	
	Full Name of Spouse	Death			
	John Monteeue Raiford Adams	Burial			
4	William Early	Birth	Dec 29, 1842	Ruckersville, GA	CSA; killed in charge by Feds private 8th MS CSA
		Marr.			
	Full Name of Spouse	Death	Nov 20, 1864	Franklin, TN	
		Burial			
5	Eliza Jane	Birth	Jan 24, 1846	Ruckersville, GA	
		Marr.	Sept 21, 1865	Decatur, MS	
	Full Name of Spouse	Death			
	Thomas Singleton Reeves	Burial			
6	Amanda Early	Birth	Sept. 29, 1849	Ruckersville, GA	
		Marr.	June 22, 1866	Decatur, MS	
	Full Name of Spouse	Death			
	John Henry Taylor	Burial			
7	Judge Leroy	Birth	Feb 7, 1856	Ruckersville, GA	
		Marr.	Nov 10, 1880	Decatur, MS	
	Full Name of Spouse	Death			
	Emma Jane Harris	Burial			
8		Birth			
		Marr.			
	Full Name of Spouse	Death			
		Burial			

Compiler

Address

City, State, Zip

Date

Notes:

Form A100. Family Group Sheet by The Everton Publishers, P.O. Box 368, Logan, UT 84321. Publishers of The Genealogical Helper. Send for a free catalogue with list and full descriptions of many genealogical aids.

Husband's Full Name

Additional Children and Sources:

Husband's name **Wife's name**

Sex	Children's Names in Full (Arranged in order of birth)	Children's Data	Day Month Year	City, Town or Place	County or Province, etc.	State or Country	Add. Info on Children
	9	Birth					
		Marr.					
	Full Name of Spouse	Death					
		Burial					
	10	Birth					
		Marr.					
	Full Name of Spouse	Death					
		Burial					
	11	Birth					
		Marr.					
	Full Name of Spouse	Death					
		Burial					
	12	Birth					
		Marr.					
	Full Name of Spouse	Death					
		Burial					
	13	Birth					
		Marr.					
	Full Name of Spouse	Death					
		Burial					
	14	Birth					
		Marr.					
	Full Name of Spouse	Death					
		Burial					
	15	Birth					
		Marr.					
	Full Name of Spouse	Death					
		Burial					

Sources for Husband:

Sources for Wife: Daniel Cleveland's 2nd wife: Mrs. Mary King (Turner) Gardner, b. Mar 31, 1825, Forsyth, GA, to James and Jennie Spear Turner; m. first to Elijah Gardner on Mar 2, 1841, near Forsyth; second to Daniel Jan 12, 1875, near Decatur, MS. By Elijah (who d. Aug 14, 1864, near Decatur) she had 10 children, 5 of whom were still living when she m. the second time. Another son died two years after her second marriage.

Sources for Children:

Additional Information:

Family Group Sheet

Husband's Full Name Reuben Gardner Cleveland

Chart No.

Husband's Data	Day Month Year	City, Town or Place	County or Province, etc.	State or Country	Add. Info. on Husband
Birth	July 18, 1835	Ruckersville, Elbert County, GA			
Chr'nd					
Marr.	Feb 25, 1866	Decatur, MS			
Death	Mar 24, 1880	Decatur, MS			
Burial					

Places of Residence: Ruckersville to 1857; then Decatur

Occupation: farmer — Church Affiliation — Military Rec.: Pinkney Guards, 8th MS (CSA) 1861 - Close of War

Other wives, if any. No. (1) (2) etc. Make separate sheet for each marr.

His Father: Daniel Cleveland — Mother's Maiden Name: Harriet McGarity

Wife's Full Maiden Name Ann Eliza Roebuck

Wife's Data	Day Month Year	City, Town or Place	County or Province, etc.	State or Country	Add. Info. on Wife
Birth	Mar 26, 1842	Ruckersville, GA			
Chr'nd					
Death					
Burial					

Places of Residence

Occupation — Church Affiliation — Military Rec.

Other husbands, if any. No. (1) (2) etc. Make separate sheet for each marr.

Her Father: Eppy White Roebuck — Mother's Maiden Name: Caroline Milissie Carter

Sex	Children's Names in Full (Arranged in order of birth)	Children's Data	Day Month Year	City, Town or Place	County or Province, etc.	State or Country	Add. Info on Children
	1 William Early	Birth	June 14, 1867	Decatur, MS			
	Full Name of Spouse	Marr.					
		Death					
		Burial					
	2 Albert Velpo	Birth	Oct 27, 1869	Decatur, MS			
	Full Name of Spouse	Marr.					
		Death	Aug 10, 1870	Newton, Newton County, MS			
		Burial					
	3 Leevonia	Birth	Aug 15, 1871	Decatur, MS			
	Full Name of Spouse	Marr.					
		Death	July 20, 1873	Newton, MS			
		Burial					
	4 Leonia Velma	Birth	Aug 22, 1874	Decatur, MS			
	Full Name of Spouse	Marr.					
		Death					
		Burial					
	5 Harriet Caroline	Birth	Feb 25, 1878	Decatur, MS			
	Full Name of Spouse	Marr.					
		Death					
		Burial					
	6 Reuben Gardner	Birth	June 24, 1880	Decatur, MS			
	Full Name of Spouse	Marr.					
		Death					
		Burial					
	7	Birth					
	Full Name of Spouse	Marr.					
		Death					
		Burial					
	8	Birth					
	Full Name of Spouse	Marr.					
		Death					
		Burial					

Compiler

Address

City, State, Zip

Date

Notes:

Form A100. Family Group Sheet by The Everton Publishers, P.O. Box 368, Logan, UT 84321. Publishers of *The Genealogical Helper*. Send for a free catalogue with list and full descriptions of many genealogical aids.

Husband's Full Name

Additional Children and Sources:

Husband's name **Wife's name**

Sex	Children's Names in Full (Arranged in order of birth)	Children's Data	Day Month Year	City, Town or Place County or Province, etc. State or Country	Add. Info on Children
	9	Birth			
		Marr.			
	Full Name of Spouse	Death			
		Burial			
	10	Birth			
		Marr.			
	Full Name of Spouse	Death			
		Burial			
	11	Birth			
		Marr.			
	Full Name of Spouse	Death			
		Burial			
	12	Birth			
		Marr.			
	Full Name of Spouse	Death			
		Burial			
	13	Birth			
		Marr.			
	Full Name of Spouse	Death			
		Burial			
	14	Birth			
		Marr.			
	Full Name of Spouse	Death			
		Burial			
	15	Birth			
		Marr.			
	Full Name of Spouse	Death			
		Burial			

Sources for Husband:

Sources for Wife:

Sources for Children:

Additional Information:

Family Group Sheet

Husband's Full Name John Montecue Raiford Adams **Chart No.**

Husband's Data	Day Month Year	City, Town or Place	County or Province, etc.	State or Country	Add. Info. on Husband
Birth	Dec 14, 1835	Ruckersville,	Elbert County,	GA	
Chr'nd					
Marr.	Dec 14, 1854	Ruckersville,		GA	
Death	Aug 30, 1862	Decatur,		MS	
Burial					

Places of Residence

Occupation Church Affiliation Military Rec.

Other wives, if any. No. (1) (2) etc.
Make separate sheet for each marr.

His Father William Henry Adams Mother's Maiden Name Nancy Cheek

Wife's Full Maiden Name Sarah Elixabeth Cleveland

Wife's Data	Day Month Year	City, Town or Place	County or Province, etc.	State or Country	Add. Info. on Wife
Birth	Aug 15, 1840	Ruckersville,	GA		
Chr'nd					
Death					
Burial					

Places of Residence

Occupation Church Affiliation Military Rec.

Other husbands, if any. No. (1) (2) etc.
Make separate sheet for each marr. 2nd McMullan (She had 5 sons by second m.)

Her Father Daniel Cleveland Mother's Maiden Name Harriet McGarity

Sex	Children's Names in Full (Arranged in order of birth)	Children's Data	Day Month Year	City, Town or Place	County or Province, etc.	State or Country	Add. Info on Children
	1 Reburda Debora	Birth	Oct 22, 1855	Elbert County,	GA		
	Full Name of Spouse	Marr.					
		Death					
		Burial					
	2 Judge Millard	Birth	Mar 24, 1858	Decatur,	MS		
	Full Name of Spouse	Marr.					
		Death					
		Burial					
	3 Georgia Ellen	Birth	Jan 25, 1860	Decatur,	MS		
	Full Name of Spouse	Marr.					
		Death					
		Burial					
	4 John Raiford Montecue	Birth	Aug 22, 1862	Decatur,	MS		
	Full Name of Spouse	Marr.					
		Death					
		Burial					
	5	Birth					
	Full Name of Spouse	Marr.					
		Death					
		Burial					
	6	Birth					
	Full Name of Spouse	Marr.					
		Death					
		Burial					
	7	Birth					
	Full Name of Spouse	Marr.					
		Death					
		Burial					
	8	Birth					
	Full Name of Spouse	Marr.					
		Death					
		Burial					

Compiler Notes:

Address

City, State, Zip

Date

Form A100, Family Group Sheet by The Everton Publishers, P.O. Box 368, Logan, UT 84321. Publishers of The Genealogical Helper. Send for a free catalogue with list and full descriptions of many genealogical aids.

Husband's Full Name

Additional Children and Sources:

Husband's name **Wife's name**

Sex	Children's Names in Full (Arranged in order of birth)	Children's Data	Day Month Year	City, Town or Place	County or Province, etc.	State or Country	Add. Info on Children
	9	Birth					
		Marr.					
	Full Name of Spouse	Death					
		Burial					
	10	Birth					
		Marr.					
	Full Name of Spouse	Death					
		Burial					
	11	Birth					
		Marr.					
	Full Name of Spouse	Death					
		Burial					
	12	Birth					
		Marr.					
	Full Name of Spouse	Death					
		Burial					
	13	Birth					
		Marr.					
	Full Name of Spouse	Death					
		Burial					
	14	Birth					
		Marr.					
	Full Name of Spouse	Death					
		Burial					
	15	Birth					
		Marr.					
	Full Name of Spouse	Death					
		Burial					

Sources for Husband:

Sources for Wife:

Sources for Children:

Additional Information:

Family Group Sheet

Husband's Full Name Thomas Singleton Reeves **Chart No.**

Husband's Data	Day Month Year	City, Town or Place	County or Province, etc.	State or Country	Add. Info. on Husband
Birth	May 4, 1840	Griffin, GA			
Chr'nd					
Marr.	Sept 21, 1865	Decatur, MS			
Death					
Burial					

Places of Residence Newton County, MS (1856-1883)

Occupation farmer Church Affiliation Military Rec. CSB/Co B, 1st MS Cav

Other wives, if any. No. (1) (2) etc.
Make separate sheet for each marr.

His Father Allen Howel Reeves Mother's Maiden Name Jane Harper

Wife's Full Maiden Name Eliza Jane Cleveland

Wife's Data	Day Month Year	City, Town or Place	County or Province, etc.	State or Country	Add. Info. on Wife
Birth	Jan 24, 1846	Ruckersville, Elbert County, GA			
Chr'nd					
Death					
Burial					

Places of Residence

Occupation Church Affiliation Military Rec.

Other husbands, if any. No. (1) (2) etc.
Make separate sheet for each marr.

Her Father Daniel Cleveland Mother's Maiden Name Harriet McGarity

Sex	Children's Names in Full (Arranged in order of birth)	Children's Data	Day Month Year	City, Town or Place County or Province, etc. State or Country	Add. Info on Children
	1 Mary Lovinia	Birth	Aug 12, 1866	Decatur, MS	
	Full Name of Spouse	Marr.			
		Death			
		Burial			
	2 Deborah Alice	Birth	Dec 26, 1867	Decatur, MS	
	Full Name of Spouse	Marr.			
		Death			
		Burial			
	3 William Rodolphus	Birth	July 27, 1869	Decatur, MS	
	Full Name of Spouse	Marr.			
		Death			
		Burial			
	4 John Harris	Birth	June 20, 1871	Decatur, MS	
	Full Name of Spouse	Marr.			
		Death			
		Burial			
	5 Roy Vernon	Birth	Feb 19, 1874	Decatur, MS	
	Full Name of Spouse	Marr.			
		Death			
		Burial			
	6 Eby Eugene	Birth	June 15, 1877	Decatur, MS	
	Full Name of Spouse	Marr.			
		Death			
		Burial			
	7 Harriet Jane	Birth	Apr 1, 1879		
	Full Name of Spouse	Marr.			
		Death			
		Burial			
	8 Susan Ione	Birth	Feb 13, 1881		
	Full Name of Spouse	Marr.			
		Death			
		Burial			

Compiler	Notes:
Address	
City, State, Zip	
Date	

Form A100. Family Group Sheet by The Everton Publishers, P.O. Box 368, Logan, UT 84321. Publishers of *The Genealogical Helper*. Send for a free catalogue with list and full descriptions of many genealogical aids.

Husband's Full Name

Additional Children and Sources:

Husband's name **Wife's name**

Sex	Children's Names in Full (Arranged in order of birth)	Children's Data	Day Month Year	City, Town or Place County or Province, etc. State or Country	Add. Info on Children
	9	Birth			
		Marr.			
	Full Name of Spouse	Death			
		Burial			
	10	Birth			
		Marr.			
	Full Name of Spouse	Death			
		Burial			
	11	Birth			
		Marr.			
	Full Name of Spouse	Death			
		Burial			
	12	Birth			
		Marr.			
	Full Name of Spouse	Death			
		Burial			
	13	Birth			
		Marr.			
	Full Name of Spouse	Death			
		Burial			
	14	Birth			
		Marr.			
	Full Name of Spouse	Death			
		Burial			
	15	Birth			
		Marr.			
	Full Name of Spouse	Death			
		Burial			

Sources for Husband:

Sources for Wife:

Sources for Children:

Additional Information:

Family Group Sheet

Husband's Full Name John Henry Taylor **Chart No.**

Husband's Data	Day Month Year	City, Town or Place	County or Province, etc.	State or Country	Add. Info. on Husband
Birth	Apr 21, 1834	Elberton, Elbert County, GA			
Chr'nd					
Marr.	June 22, 1866	Decatur, MS			
Death					
Burial					

Places of Residence Elberton to 1855, then Decatur

Occupation farmer Church Affiliation Military Rec. CSA, Private 8th MS

Other wives, if any. No. (1) (2) etc.
Make separate sheet for each marr.

His Father William Terrel Taylor Mother's Maiden Name Martha Morgan Means

Wife's Full Maiden Name Amanda Early Cleveland

Wife's Data	Day Month Year	City, Town or Place	County or Province, etc.	State or Country	Add. Info. on Wife
Birth	Sept. 29, 1849	Ruebersville, Elbert County, GA			
Chr'nd					
Death					
Burial					

Places of Residence

Occupation Church Affiliation Military Rec.

Other husbands, if any. No. (1) (2) etc.
Make separate sheet for each marr.

Her Father Daniel Cleveland Mother's Maiden Name Harriet McGarity

Sex	Children's Names in Full (Arranged in order of birth)	Children's Data	Day Month Year	City, Town or Place	County or Province, etc.	State or Country	Add. Info on Children
	1 Mary Martha	Birth	June 15, 1867	Decatur, MS			
	Full Name of Spouse	Marr.					
		Death					
		Burial					
	2 Charles Lee	Birth	July 12, 1869	Decatur, MS			
	Full Name of Spouse	Marr.					
		Death					
		Burial					
	3 Elizabeth	Birth	Sept 7, 1872	Decatur, MS			
	Full Name of Spouse	Marr.					
		Death					
		Burial					
	4 Viola	Birth	May 15, 1875	Decatur, MS			
	Full Name of Spouse	Marr.					
		Death					
		Burial					
	5 Jesse	Birth	Mar 23, 1878	Decatur, MS			
	Full Name of Spouse	Marr.					
		Death					
		Burial					
	6	Birth					
	Full Name of Spouse	Marr.					
		Death					
		Burial					
	7	Birth					
	Full Name of Spouse	Marr.					
		Death					
		Burial					
	8	Birth					
	Full Name of Spouse	Marr.					
		Death					
		Burial					

Compiler Notes:

Address

City, State, Zip

Date

Form A100. Family Group Sheet by The Everton Publishers, P.O. Box 368, Logan, UT 84321. Publishers of *The Genealogical Helper*. Send for a free catalogue with list and full descriptions of many genealogical aids.

Husband's Full Name

Additional Children and Sources:

Husband's name **Wife's name**

Sex	Children's Names in Full (Arranged in order of birth)	Children's Data	Day Month Year	City, Town or Place County or Province, etc. State or Country	Add. Info on Children
	9	Birth			
		Marr.			
	Full Name of Spouse	Death			
		Burial			
	10	Birth			
		Marr.			
	Full Name of Spouse	Death			
		Burial			
	11	Birth			
		Marr.			
	Full Name of Spouse	Death			
		Burial			
	12	Birth			
		Marr.			
	Full Name of Spouse	Death			
		Burial			
	13	Birth			
		Marr.			
	Full Name of Spouse	Death			
		Burial			
	14	Birth			
		Marr.			
	Full Name of Spouse	Death			
		Burial			
	15	Birth			
		Marr.			
	Full Name of Spouse	Death			
		Burial			

Sources for Husband:

Sources for Wife:

Sources for Children:

Additional Information:

Family Group Sheet

Husband's Full Name Judge Leroy Cleveland **Chart No.**

Husband's Data	Day Month Year	City, Town or Place	County or Province, etc.	State or Country	Add. Info. on Husband
Birth	Feb 7, 1856	Ruckersville, Elbert County, GA			
Chr'nd					
Marr.	Nov 10, 1880	Decatur, MS			
Death					
Burial					

Places of Residence Ruckersville to 1857; then Decatur

Occupation farmer Church Affiliation Military Rec.

Other wives, if any. No. (1) (2) etc.
Make separate sheet for each marr.

His Father Daniel Cleveland Mother's Maiden Name Harriet McGarity

Wife's Full Maiden Name Emma Jane Harris

Wife's Data	Day Month Year	City, Town or Place	County or Province, etc.	State or Country	Add. Info. on Wife
Birth	Nov 5, 1858	Pushmataha, Choctaw County, AL			
Chr'nd					
Death					
Burial					

Places of Residence

Occupation Church Affiliation Military Rec.

Other husbands, if any. No. (1) (2) etc.
Make separate sheet for each marr.

Her Father Stanton Young Harris Mother's Maiden Name Sarah Ann Knighton

Sex	Children's Names in Full (Arranged in order of birth)	Children's Data	Day Month Year	City, Town or Place	County or Province, etc.	State or Country	Add. Info on Children
	1 Daniel Stanton	Birth	Aug 26, 1881	Newton County, MS			
	Full Name of Spouse	Marr.					
		Death					
		Burial					
	2	Birth					
	Full Name of Spouse	Marr.					
		Death					
		Burial					
	3	Birth					
	Full Name of Spouse	Marr.					
		Death					
		Burial					
	4	Birth					
	Full Name of Spouse	Marr.					
		Death					
		Burial					
	5	Birth					
	Full Name of Spouse	Marr.					
		Death					
		Burial					
	6	Birth					
	Full Name of Spouse	Marr.					
		Death					
		Burial					
	7	Birth					
	Full Name of Spouse	Marr.					
		Death					
		Burial					
	8	Birth					
	Full Name of Spouse	Marr.					
		Death					
		Burial					

Compiler	Notes:
Address	
City, State, Zip	
Date	

Form A100. Family Group Sheet by The Everton Publishers, P.O. Box 368, Logan, UT 84321. Publishers of *The Genealogical Helper*. Send for a free catalogue with its and full descriptions of many genealogical aids.

Husband's Full Name _____

Additional Children and Sources:

Husband's name

Wife's name

Sex	Children's Names in Full (Arranged in order of birth)	Children's Data	Day Month Year	City, Town or Place County or Province, etc. State or Country	Add. Info on Children
	9	Birth			
		Marr.			
	Full Name of Spouse	Death			
		Burial			
	10	Birth			
		Marr.			
	Full Name of Spouse	Death			
		Burial			
	11	Birth			
		Marr.			
	Full Name of Spouse	Death			
		Burial			
	12	Birth			
		Marr.			
	Full Name of Spouse	Death			
		Burial			
	13	Birth			
		Marr.			
	Full Name of Spouse	Death			
		Burial			
	14	Birth			
		Marr.			
	Full Name of Spouse	Death			
		Burial			
	15	Birth			
		Marr.			
	Full Name of Spouse	Death			
		Burial			

Sources for Husband:

Sources for Wife:

Sources for Children:

Additional Information:

Family Group Sheet

Husband's Full Name Micajah Thomas Almand **Chart No.**

Husband's Data	Day	Month	Year	City, Town or Place	County or Province, etc.	State or Country	Add. Info. on Husband
Birth		Feb	10, 1810	Elbert County, GA			
Chr'nd							
Marr.		Oct	3, 1833	Elbert County, GA			
Death		Oct	18, 1883	Elbert County, GA			
Burial							

Places of Residence

Occupation farmer Church Affiliation Baptist (Dove's Creek) Military Rec.

Other wives, if any. No. (1) (2) etc.
Make separate sheet for each marr.

His Father John Almand Mother's Maiden Name Ann Settle

Wife's Full Maiden Name Eliza Cleveland

Wife's Data	Day	Month	Year	City, Town or Place	County or Province, etc.	State or Country	Add. Info. on Wife
Birth		Mar	14, 1817	Ruckersville, Elbert County, GA			
Chr'nd							
Death							
Burial							

Places of Residence

Occupation Church Affiliation Baptist Military Rec.

Other husbands, if any. No. (1) (2) etc.
Make separate sheet for each marr.

Her Father Reuben Cleveland Mother's Maiden Name Mary Alexander

Sex	Children's Names in Full (Arranged in order of birth)	Children's Data	Day Month Year	City, Town or Place County or Province, etc. State or Country	Add. Info on Children
	1 Reuben Early	Birth	May 16, 1835	Elbert County, GA	d. a young man
	Full Name of Spouse	Marr.	unm		
		Death	Sept 28, 1861	Elbert County, GA	
		Burial		Elbert County, GA	
	2 Mary Ann	Birth	May 22, 1837	Elbert County, GA	Elbert County
	Full Name of Spouse	Marr.	Sept 30, 1858	Elbert County, GA	1883
		Death	Apr 13, 1905	Elbert County, GA	Several
	Delancey A. Fortson	Burial		Elbert County, GA	children
	3 Louisa Frances	Birth	4 July 1839	Elbert County, GA	2nd husband
	Full Name of Spouse	Marr.	5 Nov 1858	Elbert County, GA	John W.
		Death	31 July 1912	Elbert County, GA	Etheredge
	John W. Black	Burial		Elbert County, GA	Notes below
	4 Sarah Mildred	Birth	Oct 30, 1841	Elbert County, GA	Reuben:
	Full Name of Spouse	Marr.	Mar 15, 1864	Elbert County, GA	farmer
		Death	Oct 13, 1876	Elbert County, GA	Several (6)
	Reuben M. Campbell	Burial		Elbert County, GA	children
	5 Almarine Elizabeth	Birth	Aug 8, 1843	Elbert County, GA	Ira: farmer &
	Full Name of Spouse	Marr.	Jan 26, 1864	Elbert County, GA	US Marshal /
		Death	Apr 13, 1878	Elbert County, GA	Revenue officer
	Ira C. Campbell	Burial		Elbert County, GA	2 children
	6 Alfred Oliver	Birth	c1844	Elbert County, GA	
	Full Name of Spouse	Marr.			
		Death	< 1860		
		Burial			
	7 James H. A.	Birth	July 6, 1845	Elbert County, GA	d. in Civil
	Full Name of Spouse	Marr.	unm		War
		Death	Dec 6, 1864	Wilmington, NC	
		Burial		Wilmington, NC	
	8 Simeon Weston	Birth	5 Apr 1847	Elbert County, GA	
	Full Name of Spouse	Marr.	25 Feb 1885	Elbert County, GA	
		Death	30 Apr 1919	Elbert County, GA	
	Elmira Frances Brown	Burial		Elbert County, GA	

Compiler

Address

City, State, Zip

Date

Notes: Louisa Frances Almand's 1st husband, John W. Black: a farmer, Elbert County, GA (died); 2nd husband: John W. Etheredge: stone cutter in Elberton, Elbert County; 2 girls by 1st m., several children by second m.

Husband's Full Name

Form A100. Family Group Sheet by The Everton Publishers, P.O. Box 368, Logan, UT 84321. Publishers of *The Genealogical Helper*. Send for a free catalogue with list and full descriptions of many genealogical aids.

Additional Children and Sources:

Husband's name **Wife's name**

Sex	Children's Names in Full (Arranged in order of birth)	Children's Data	Day Month Year	City, Town or Place County or Province, etc. State or Country	Add. Info on Children
	9 Emma Louanne	Birth	11 Aug 1849	Elbert County, GA	
		Marr.	16 Nov 1868	Elbert County, GA	
	Full Name of Spouse	Death	15 Dec 1933	Elbert County, GA	
	Alfred Burgess Thornton	Burial		Elbert County, GA	
	10	Birth			
		Marr.			
	Full Name of Spouse	Death			
		Burial			
	11	Birth			
		Marr.			
	Full Name of Spouse	Death			
		Burial			
	12	Birth			
		Marr.			
	Full Name of Spouse	Death			
		Burial			
	13	Birth			
		Marr.			
	Full Name of Spouse	Death			
		Burial			
	14	Birth			
		Marr.			
	Full Name of Spouse	Death			
		Burial			
	15	Birth			
		Marr.			
	Full Name of Spouse	Death			
		Burial			

Sources for Husband:

Sources for Wife:

Sources for Children:

Additional Information:

Family Group Sheet

Husband's Full Name Delancy A. Fortson **Chart No.**

Husband's Data	Day Month Year	City, Town or Place	County or Province, etc.	State or Country	Add. Info. on Husband
Birth	25 Mar 1836				
Chr'nd					
Marr.	30 Sept 1858	Elbert County, GA			
Death	26 May 1914	Elbert County, GA			
Burial		Elbert County, GA			

Places of Residence

Occupation | Church Affiliation | Military Rec.

Other wives, if any. No. (1) (2) etc.
Make separate sheet for each marr.

His Father Richard F. Fortson Mother's Maiden Name Nancy Ham

Wife's Full Maiden Name Mary Ann Almand

Wife's Data	Day Month Year	City, Town or Place	County or Province, etc.	State or Country	Add. Info. on Wife
Birth	22 May 1837	Elbert County, GA			
Chr'nd					
Death	13 Apr 1905	Elbert County, GA			
Burial		Elbert County, GA			

Places of Residence

Occupation | Church Affiliation | Military Rec.

Other Husbands, if any. No. (1) (2) etc.
Make separate sheet for each marr.

Her Father Micajah Thomas Almand Mother's Maiden Name Eliza Cleveland

Sex	Childrens Names in Full (Arrange in order of birth)	Childrens Data	Day Month Year	City, Town or Place / County or Province, etc. / State or Country	Add. info. on Children
	1 Lena Thomas	Birth	1 Nov 1860	Elbert County, GA	
		Marr.	14 Dec 1876	Elbert County, GA	
	Full Name of Spouse	Death	14 Apr 1919	Elbert County, GA	
	Jeptha Marion Fortson	Burial		Elbert County, GA	
	2 Anna D.	Birth	10 Apr 1862	Elbert County, GA	
		Marr.	3 Dec 1884	Elbert County, GA	
	Full Name of Spouse	Death	12 Feb 1897	Elbert County, GA	
	James Matthew Oglesby	Burial		Elbert County, GA	
	3 Beulah A.	Birth	17 Feb 1866	Elbert County, GA	
		Marr.	18 Dec 1889	Elbert County, GA	
	Full Name of Spouse	Death	3 Jul 1953		
	James Dozier Thornton	Burial			
	4 Janie H.	Birth	4 Nov 1867	Elbert County, GA	
		Marr.	unm		
	Full Name of Spouse	Death	8 Nov 1896	Elbert County, GA	
		Burial		Elbert County, GA	
	5 Ellen Sophia	Birth	4 Apr 1869	Elbert County, GA	
		Marr.	26 Apr 1900	Elbert County, GA	
	Full Name of Spouse	Death	28 Jun 1955	Elbert County, GA	
	Clyde Deadwyler	Burial			
	6 Richard M.	Birth	25 Mar 1871	Elbert County, GA	4 Children
		Marr.	7 Jun 1899	Elbert County, GA (cousins)	
	Full Name of Spouse	Death	July 1929		
	Pearl L. Etheredge	Burial			
	7 Henry Alfred	Birth	17 Jun 1873	Elbert County, GA	
		Marr.	18 Dec 1901	Elbert County, GA	
	Full Name of Spouse	Death	17 Dec 1954	Elbert County, GA	
	Clara Eleanor Warren*	Burial		Elbert County, GA	
	8 Robert W. bapt.	Birth	15 Mar 1875	Elbert County, GA	
		~~Marr.~~	16 Aug 1893	Dove's Creek Bapt., Elbert County, GA	unm.
	Full Name of Spouse	Death	14 Dec 1910	Elbert County, GA	
		Burial		Elbert County, GA	

Compiler * Clara Eleanor Warren daughter of Dixon Henry Warren & Eliza Mildred Cleveland

Address

City, State, Zip

Date

Notes:

Form A100. Family Group Sheet by The Everton Publishers, P.O. Box 368, Logan, UT 84321. Publishers of The Genealogical Helper. Send for a free catalogue with list and full descriptions of many genealogical aids.

Husband's Full Name

Additional Children and Sources:

Husband's name

Wife's name

Sex	Children's Names in Full (Arrange in order of birth)	Children's Data	Day Month Year	City, Town or Place County or Province, etc. State or Country	Add. info. on Children
	9 Mary Allie	Birth	15 Jul 1877	Elbert County GA	
	Full Name of Spouse	Marr.			
		Death	5 Jun 1947		
		Burial			
	10	Birth			
		Marr.			
	Full Name of Spouse	Death			
		Burial			
	11	Birth			
		Marr.			
	Full Name of Spouse	Death			
		Burial			
	12	Birth			
		Marr.			
	Full Name of Spouse	Death			
		Burial			
	13	Birth			
		Marr.			
	Full Name of Spouse	Death			
		Burial			
	14	Birth			
		Marr.			
	Full Name of Spouse	Death			
		Burial			
	15	Birth			
		Marr.			
	Full Name of Spouse	Death			
		Burial			

Sources for Husband:

Sources for Wife:

Sources for Children:

Additional Information:

Family Group Sheet

Husband's Full Name Jeptha Marion Fortson **Chart No.**

Husband's Data	Day Month Year	City, Town or Place	County or Province, etc.	State or Country	Add. Info. on Husband
Birth	21 May 1854	Elbert County, GA			
Chr'nd					
Marr.	14 Dec 1876	Elbert County, GA			
Death	2 Dec 1927	Elbert County, GA			
Burial		Elmhurst Cemetery, Elberton, Elbert County, GA			

Places of Residence

Occupation | Church Affiliation | Military Rec.

Other wives, if any. No. (1) (2) etc.
Make separate sheet for each marr.

His Father Jesse Marion Fortson Mother's Maiden Name Frances Mills

Wife's Full Maiden Name Lena Thomas Fortson

Wife's Data	Day Month Year	City, Town or Place	County or Province, etc.	State or Country	Add. Info. on Wife
Birth	1 Nov 1860	Elbert County, GA			
Chr'nd					
Death	14 Apr 1919	Elbert County, GA			
Burial		Elbert County, GA			

Places of Residence

Occupation | Church Affiliation | Military Rec.

Other husbands, if any. No. (1) (2) etc.
Make separate sheet for each marr.

Her Father Delaney A. Fortson Mother's Maiden Name Mary Ann Almond

Sex	Childrens Names in Full (Arrange in order of birth)	Childrens Data	Day Month Year	City, Town or Place	County or Province, etc.	State or Country	Add. info. on Children
	1 Bessie Louise	Birth	5 Jan 1878	Elbert County, GA			3 children
		Marr.	1894				
	Full Name of Spouse	Death	1902				
	L. Henry Brown	Burial		Elbert County, GA			
	2 William Earl	Birth	2 Mar 1881	Elbert County, GA			w. 2 Mabel Clair Wright
		Marr.					
	Full Name of Spouse	Death	13 Nov 1944	Elbert County, GA			w. 3 Addie Bowie
	Hattie Lou Deadwyler	Burial					
	3 Mamie Frances	Birth	5 Sept 1883	Elbert County, GA			7 children
		Marr.					
	Full Name of Spouse	Death	9 Feb 1939	Elbert County, GA			
	Thomas Henry Warren	Burial		Elbert County, GA			
	4 Delaney Lat	Birth	27 Dec 1885	Elbert County, GA			
		Marr.	25 Dec 1907	Elbert County, GA			
	Full Name of Spouse	Death	Dec 1968	Elbert County, GA			
	Lillian Elizabeth Fortson	Burial		Elbert County, GA (Elmhurst Cemetery)			
	5 Thomas Dorsey	Birth	12 Feb 1887	Elbert County, GA			w. 2 Eloise McWilliams Bradley
		Marr.					
	Full Name of Spouse	Death	26 May 1958	Elbert County, GA			
	Mamie Louise Simmons	Burial		Elbert County, GA			
	6 Paul Estes	Birth	10 Mar 1889	Elbert County, GA			4 children
		Marr.	1916				
	Full Name of Spouse	Death	7 Sept 1962	Elbert County, GA			
	Mary Pope Moore	Burial		Elbert County, GA			
	7 Henry Clay	Birth	1 Oct 1892	Elbert County, GA			6 children
		Marr.	1911				
	Full Name of Spouse	Death	c1964	Elbert County, GA			
	Floyce Elizabeth Maxwell	Burial		Elbert County, GA			
	8 Marie	Birth	1 Sept 1893	Elbert County, GA			5 children
		Marr.					
	Full Name of Spouse	Death					
	Grady Cleveland	Burial					

Compiler

Address

City, State, Zip

Date

Notes:

Husband's Full Name

From A100, Family Group Sheet by The Everton Publishers, P.O. Box 368, Logan, UT 84321. Publishers of The Genealogical Helper. Send for a free catalogue with list and full descriptions of many genealogical aids.

Additional Children and Sources:

Husband's name

Wife's name

Sex	Children's Names in Full (Arrange in order of birth)	Children's Data	Day Month Year	City, Town or Place County or Province, etc. State or Country	Add. info. on Children
	9 Belle	Birth	1 Aug 1895	Elbert County, GA	5 children
	Full Name of Spouse	Marr.			
	Roy Marco Maxwell	Death			
		Burial			
	10 Janie Anna	Birth	14 Dec 1897	Elbert County, GA	4 sons
		Marr.	1918		
	Full Name of Spouse	Death			
	Emil Charles Webb	Burial			
	11 Clyde Marion	Birth	25 Dec 1900	Elbert County, GA	3 children
		Marr.	1926		Clyde: sales mgr
	Full Name of Spouse	Death			
	Elizabeth Dangerfield Cooper	Burial			
	12	Birth			
		Marr.			
	Full Name of Spouse	Death			
		Burial			
	13	Birth			
		Marr.			
	Full Name of Spouse	Death			
		Burial			
	14	Birth			
		Marr.			
	Full Name of Spouse	Death			
		Burial			
	15	Birth			
		Marr.			
	Full Name of Spouse	Death			
		Burial			

Sources for Husband:

Sources for Wife:

Sources for Children:

Additional Information:

Family Group Sheet

Husband's Full Name William Earl Fortson **Chart No.**

Husband's Data	Day Month Year	City, Town or Place	County or Province, etc.	State or Country	Add. Info. on Husband
Birth	2 Mar 1881	Elbert County, GA			
Chr'nd					
Marr.					
Death	13 Nov 1944	Elbert County, GA			
Burial					

Places of Residence

Occupation Church Affiliation Military Rec.

Other wives, if any. No. (1) (2) etc. Make separate sheet for each marr. 2. Mabel Clair Wright* 3. Addie Bowie

His Father Jeptha Marion Fortson Mother's Maiden Name Lena Thomas Fortson

Wife's Full Maiden Name Hattie Lou Deadwyler

Wife's Data	Day Month Year	City, Town or Place	County or Province, etc.	State or Country	Add. Info. on Wife
Birth					
Chr'nd					
Death	1916				
Burial					

Places of Residence

Occupation Church Affiliation Military Rec.

Other husbands, if any. No. (1) (2) etc. Make separate sheet for each marr.

Her Father Mother's Maiden Name

Sex	Children's Names in Full (Arrange in order of birth)	Children's Data	Day Month Year	City, Town or Place	County or Province, etc.	State or Country	Add. info. on Children
	1 William D.	Birth	1912				
	Full Name of Spouse	Marr.					
		Death					
		Burial					
	2	Birth	* William had 4 children by Mabel Clair Wright.				
		Marr.	Mabel & all 4 children were killed 28 Feb 1926				
	Full Name of Spouse	Death	in auto-train wreck.				
		Burial					
	3	Birth					
		Marr.					
	Full Name of Spouse	Death					
		Burial					
	4	Birth					
		Marr.					
	Full Name of Spouse	Death					
		Burial					
	5	Birth					
		Marr.					
	Full Name of Spouse	Death					
		Burial					
	6	Birth					
		Marr.					
	Full Name of Spouse	Death					
		Burial					
	7	Birth					
		Marr.					
	Full Name of Spouse	Death					
		Burial					
	8	Birth					
		Marr.					
	Full Name of Spouse	Death					
		Burial					

Compiler

Address

City, State, Zip

Date

Notes:

Form A100. Family Group Sheet by The Everton Publishers, P. O. Box 368, Logan, UT 84321. Publishers of *The Genealogical Helper*. Send for a free catalogue with list and full descriptions of many genealogical aids.

Husband's Full Name

Additional Children and Sources:

Husband's name

Wife's name

Sex	Children's Names in Full (Arrange in order of birth)	Children's Data	Day Month Year	City, Town or Place County or Province, etc. State or Country	Add. info. on Children
	9	Birth			
		Marr.			
	Full Name of Spouse	Death			
		Burial			
	10	Birth			
		Marr.			
	Full Name of Spouse	Death			
		Burial			
	11	Birth			
		Marr.			
	Full Name of Spouse	Death			
		Burial			
	12	Birth			
		Marr.			
	Full Name of Spouse	Death			
		Burial			
	13	Birth			
		Marr.			
	Full Name of Spouse	Death			
		Burial			
	14	Birth			
		Marr.			
	Full Name of Spouse	Death			
		Burial			
	15	Birth			
		Marr.			
	Full Name of Spouse	Death			
		Burial			

Sources for Husband:

Sources for Wife:

Sources for Children:

Additional Information:

Family Group Sheet

Husband's Full Name Delancy Lat Fortson

Chart No.

Husband's Data	Day Month Year	City, Town or Place	County or Province, etc.	State or Country	Add. Info. on Husband
Birth	27 Dec 1885	Elbert County, GA			
Chr'nd					
Marr.	25 Dec 1907	Elbert County, GA			
Death	Dec 1968	Elbert County, GA			
Burial		Elmhurst Cemetery, Elbert County, GA			

Places of Residence

Occupation | Church Affiliation | Military Rec.

Other wives if any No (1) (2) etc
Make separate sheet for each marr

His Father Jeptha Marion Fortson | Mother's Maiden Name Lena Thomas Fortson

Wife's Full Maiden Name Lillian Elizabeth Fortson

Wife's Data	Day Month Year	City, Town or Place	County or Province, etc.	State or Country	Add. Info. on Wife
Birth	26 Dec 1888	Elbert County, GA			
Chr'nd					
Death					
Burial					

Places of Residence

Occupation | Church Affiliation | Military Rec.

Other husbands, if any No (1) (2) etc
Make separate sheet for each marr

Her Father Jesse White Fortson, Jr. | Mother's Maiden Name Mary Arena Gaines

Sex	Children's Names in Full (Arrange in order of Births)	Children's Data	Day Month Year	City, Town or Place	County or Province, etc.	State or Country	Add. Info. on Children
	1 Jesse Doyle	Birth	10 Sep 1911	Elbert County, GA			
		Marr.	1933				
	Full Name of Spouse	Death					
	Clara Belle Carlton	Burial					
	2 Harvey Lat	Birth	15 May 1921	Elbert County, GA			
		Marr.	1947	(div - 2 children - he remarried)			
	Full Name of Spouse	Death					Atlanta, GA
	Mary Elizabeth Ruff	Burial					
	3 Quillian Gaines	Birth	30 Mar 1926	Elbert County, GA			Knoxville, TN
		Marr.	1948				
	Full Name of Spouse	Death					
	Alice June Gray	Burial					
	4	Birth					
		Marr.					
	Full Name of Spouse	Death					
		Burial					
	5	Birth					
		Marr.					
	Full Name of Spouse	Death					
		Burial					
	6	Birth					
		Marr.					
	Full Name of Spouse	Death					
		Burial					
	7	Birth					
		Marr.					
	Full Name of Spouse	Death					
		Burial					
	8	Birth					
		Marr.					
	Full Name of Spouse	Death					
		Burial					

Compiler

Address

City, State, Zip

Date

Notes:

Form A100 Family Group Sheet by The Everton Publishers, P.O. Box 368 Logan, UT 84321 Publishers of The Genealogical Helper. Send for a free catalogue with list and full descriptions of many genealogical aids.

Husband's Full Name

Additional Children and Sources:

Husband's name

Wife's name

Sex	Childrens Names in Full (Arrange in order of birth)	Childrens Data	Day Month Year	City, Town or Place County or Province, etc. State or Country	Add. info. on Children
	9	Birth			
		Marr.			
	Full Name of Spouse	Death			
		Burial			
	10	Birth			
		Marr.			
	Full Name of Spouse	Death			
		Burial			
	11	Birth			
		Marr.			
	Full Name of Spouse	Death			
		Burial			
	12	Birth			
		Marr.			
	Full Name of Spouse	Death			
		Burial			
	13	Birth			
		Marr.			
	Full Name of Spouse	Death			
		Burial			
	14	Birth			
		Marr.			
	Full Name of Spouse	Death			
		Burial			
	15	Birth			
		Marr.			
	Full Name of Spouse	Death			
		Burial			

Sources for Husband:

Sources for Wife:

Sources for Children:

Additional Information:

Family Group Sheet

Husband's Full Name Jesse Doyle Fortson

Chart No.

Husband's Data	Day Month Year	City, Town or Place	County or Province, etc.	State or Country	Add. Info. on Husband
Birth	10 Sep 1911	Elbert County, GA			
Chr'nd					
Marr.	1933				
Death					
Burial					

Places of Residence Elberton, GA

Occupation | Church Affiliation | Military Rec.

Other wives, if any. No. (1) (2) etc.
Make separate sheet for each marr.

His Father Delaney Lat Fortson | Mother's Maiden Name Lillian Elizabeth Fortson

Wife's Full Maiden Name Clara Belle Carlton

Wife's Data	Day Month Year	City, Town or Place	County or Province, etc.	State or Country	Add. Info. on Wife
Birth					
Chr'nd					
Death					
Burial					

Places of Residence

Occupation | Church Affiliation | Military Rec.

Other husbands, if any. No. (1) (2) etc.
Make separate sheet for each marr.

Her Father | Mother's Maiden Name

Sex	Children's Names in Full (Arrange in order of birth)	Children's Data	Day Month Year	City, Town or Place	County or Province, etc.	State or Country	Add. Info. on Children
	1 Donald Carlton	Birth	1949				
	Full Name of Spouse	Marr.					
		Death					
		Burial					
	2	Birth					
	Full Name of Spouse	Marr.					
		Death					
		Burial					
	3	Birth					
	Full Name of Spouse	Marr.					
		Death					
		Burial					
	4	Birth					
	Full Name of Spouse	Marr.					
		Death					
		Burial					
	5	Birth					
	Full Name of Spouse	Marr.					
		Death					
		Burial					
	6	Birth					
	Full Name of Spouse	Marr.					
		Death					
		Burial					
	7	Birth					
	Full Name of Spouse	Marr.					
		Death					
		Burial					
	8	Birth					
	Full Name of Spouse	Marr.					
		Death					
		Burial					

Compiler

Address

City, State, Zip

Date

Notes:

Form A100. Family Group Sheet by The Everton Publishers, P.O. Box 368, Logan, UT 84321. Publishers of *The Genealogical Helper*. Send for a free catalogue with list and full descriptions of many genealogical aids.

Husband's Full Name

Additional Children and Sources:

Husband's name

Wife's name

Sex	Children's Names in Full (Arrange in order of birth)	Children's Data	Day	Month	Year	City, Town or Place	County or Province, etc.	State or Country	Add. info. on Children
	9	Birth							
		Marr.							
	Full Name of Spouse	Death							
		Burial							
	10	Birth							
		Marr.							
	Full Name of Spouse	Death							
		Burial							
	11	Birth							
		Marr.							
	Full Name of Spouse	Death							
		Burial							
	12	Birth							
		Marr.							
	Full Name of Spouse	Death							
		Burial							
	13	Birth							
		Marr.							
	Full Name of Spouse	Death							
		Burial							
	14	Birth							
		Marr.							
	Full Name of Spouse	Death							
		Burial							
	15	Birth							
		Marr.							
	Full Name of Spouse	Death							
		Burial							

Sources for Husband:

Sources for Wife:

Sources for Children:

Additional Information:

Family Group Sheet

Husband's Full Name Thomas Dorety Fortson **Chart No.**

Husband's Data	Day Month Year	City, Town or Place	County or Province, etc.	State or Country	Add. Info. on Husband
Birth	13 Feb 1887	Elbert County, GA			
Chr'nd					
Marr.					
Death	26 May 1958	Elbert County, GA			
Burial		Elbert County, GA			

Places of Residence

Occupation Rail Express Agent Church Affiliation Military Rec.

Other wives, if any. No. (1) (2) etc.
Make separate sheet for each marr. 2. Eloise McWilliams Bradley

His Father Jeptha Marion Fortson Mother's Maiden Name Lena Thomas Fortson

Wife's Full Maiden Name Mamie Louise Simmons

Wife's Data	Day Month Year	City, Town or Place	County or Province, etc	State or Country	Add. Info. on Wife
Birth					
Chr'nd					
Death					
Burial					

Places of Residence

Occupation Church Affiliation Military Rec.

Other husbands, if any. No. (1) (2) etc.
Make separate sheet for each marr.

Her Father Mother's Maiden Name

Sex	Children's Names in Full (Arrange in order of birth)	Children's Data	Day Month Year	City, Town or Place	County or Province, etc.	State or Country	Add. info. on Children
	1 Ella Louise	Birth					
		Marr.					
	Full Name of Spouse	Death					
		Burial					
	2	Birth					
		Marr.					
	Full Name of Spouse	Death					
		Burial					
	3	Birth					
		Marr.					
	Full Name of Spouse	Death					
		Burial					
	4	Birth					
		Marr.					
	Full Name of Spouse	Death					
		Burial					
	5	Birth					
		Marr.					
	Full Name of Spouse	Death					
		Burial					
	6	Birth					
		Marr.					
	Full Name of Spouse	Death					
		Burial					
	7	Birth					
		Marr.					
	Full Name of Spouse	Death					
		Burial					
	8	Birth					
		Marr.					
	Full Name of Spouse	Death					
		Burial					

Compiler

Address

City, State, Zip

Date

Notes:

Form A100, Family Group Sheet by The Everton Publishers, P. O. Box 368, Logan, UT 84321. Publishers of *The Genealogical Helper*. Send for a free catalogue with list and full descriptions of many genealogical aids.

H Husband's Full Name

Additional Children and Sources:

Husband's name

Wife's name

Sex	Childrens Names in Full (Arrange in order of birth)	Childrens Data	Day Month Year	City, Town or Place County or Province, etc. State or Country	Add. info. on Children
	9	Birth			
		Marr.			
	Full Name of Spouse	Death			
		Burial			
	10	Birth			
		Marr.			
	Full Name of Spouse	Death			
		Burial			
	11	Birth			
		Marr.			
	Full Name of Spouse	Death			
		Burial			
	12	Birth			
		Marr.			
	Full Name of Spouse	Death			
		Burial			
	13	Birth			
		Marr.			
	Full Name of Spouse	Death			
		Burial			
	14	Birth			
		Marr.			
	Full Name of Spouse	Death			
		Burial			
	15	Birth			
		Marr.			
	Full Name of Spouse	Death			
		Burial			

Sources for Husband:

Sources for Wife:

Sources for Children:

Additional Information:

Marie Fortson, d/o Jeptha Marion & Lena (Fortson) Fortson

See Group Sheet For:
Grady Cleveland, s/o James Alfred & Georgia Ann Gaines Cleveland

Family Group Sheet

Husband's Full Name James Doxier Thornton **Chart No.**

Husband's Data	Day Month Year	City, Town or Place	County or Province, etc.	State or Country	Add. Info. on Husband
Birth	c 1869				
Chr'nd					
Marr.	18 Dec 1889	Elbert County, GA			
Death					
Burial					

Places of Residence

Occupation | Church Affiliation | Military Rec.

Other wives if any No (1) (2) etc
Make separate sheet for each marr

His Father John Calvin Thornton Mother's Maiden Name Amanda Eugenia Almand

Wife's Full Maiden Name Beulah A. Fortson

Wife's Data	Day Month Year	City, Town or Place	County or Province, etc	State or Country	Add. Info. on Wife
Birth	17 Feb 1866	Elbert County, GA			
Chr'nd					
Death	3 Jul 1953				
Burial					

Places of Residence

Occupation | Church Affiliation | Military Rec.

Other husbands if any No (1) (2) etc
Make separate sheet for each marr

Her Father Delancy A. Fortson Mother's Maiden Name Mary Ann Almand

Sex	Childrens Names in Full (Arrange in order of birth)	Childrens Data	Day Month Year	City, Town or Place / County or Province, etc. / State or Country	Add. info. on Children
	1 Mary Eugenia	Birth	4 Feb 1893	Elbert County, GA	
		Marr.			
	Full Name of Spouse	Death			
	Elijah A. Fortson	Burial			
	2 Clifford	Birth	23 Aug 1898	Elbert County, GA	
		Marr.	unm		
	Full Name of Spouse	Death			
		Burial			
	3 Eva	Birth	17 Jan 1902	Elbert County, GA	
		Marr.	1926		
	Full Name of Spouse	Death			
	Joe F. Fleming	Burial			
	4	Birth			
		Marr.			
	Full Name of Spouse	Death			
		Burial			
	5	Birth			
		Marr.			
	Full Name of Spouse	Death			
		Burial			
	6	Birth			
		Marr.			
	Full Name of Spouse	Death			
		Burial			
	7	Birth			
		Marr.			
	Full Name of Spouse	Death			
		Burial			
	8	Birth			
		Marr.			
	Full Name of Spouse	Death			
		Burial			

Compiler | Notes:

Address

City, State, Zip

Date

Husband's Full Name _____

Form A1000, Family Group Sheet by The Everton Publishers, P.O. Box 368, Logan, UT 84321 © The Publishers of The Genealogical Helper. Send for a free catalogue with list and full descriptions of many genealogical aids.

Additional Children and Sources:

Husband's name

Wife's name

Sex	Children's Names in Full (Arrange in order of birth)	Children's Data	Day Month Year	City, Town or Place County or Province, etc. State or Country	Add. info. on Children
	9	Birth			
		Marr.			
	Full Name of Spouse	Death			
		Burial			
	10	Birth			
		Marr.			
	Full Name of Spouse	Death			
		Burial			
	11	Birth			
		Marr.			
	Full Name of Spouse	Death			
		Burial			
	12	Birth			
		Marr.			
	Full Name of Spouse	Death			
		Burial			
	13	Birth			
		Marr.			
	Full Name of Spouse	Death			
		Burial			
	14	Birth			
		Marr.			
	Full Name of Spouse	Death			
		Burial			
	15	Birth			
		Marr.			
	Full Name of Spouse	Death			
		Burial			

Sources for Husband:

Sources for Wife:

Sources for Children:

Additional Information:

Family Group Sheet

Husband's Full Name Elijah A. Fortson **Chart No.**

Husband's Data	Day Month Year	City, Town or Place	County or Province, etc.	State or Country	Add. Info. on Husband
Birth					
Chr'nd					
Marr.					
Death					
Burial					

Places of Residence

Occupation | Church Affiliation | Military Rec.

Other wives, if any. No. (1) (2) etc.
Make separate sheet for each marr.

His Father | Mother's Maiden Name

Wife's Full Maiden Name Mary Eugenia Thornton

Wifes Data	Day Month Year	City, Town or Place	County or Province, etc	State or Country	Add. Info. on Wife
Birth	4 Feb 1893	Elbert County, GA			
Chr'nd					
Death					
Burial					

Places of Residence

Occupation | Church Affiliation | Military Rec.

Other husbands, if any. No. (1) (2) etc.
Make separate sheet for each marr.

Her Father James Dozier Thornton | Mother's Maiden Name Beulah A. Fortson

Sex	Childrens Names in Full (Arrange in order of birth)	Childrens Data	Day Month Year	City, Town or Place	County or Province, etc.	State or Country	Add. info. on Childre
	1 James Allen	Birth	1924				
		Marr.					
	Full Name of Spouse	Death					
		Burial					
	2	Birth					
		Marr.					
	Full Name of Spouse	Death					
		Burial					
	3	Birth					
		Marr.					
	Full Name of Spouse	Death					
		Burial					
	4	Birth					
		Marr.					
	Full Name of Spouse	Death					
		Burial					
	5	Birth					
		Marr.					
	Full Name of Spouse	Death					
		Burial					
	6	Birth					
		Marr.					
	Full Name of Spouse	Death					
		Burial					
	7	Birth					
		Marr.					
	Full Name of Spouse	Death					
		Burial					
	8	Birth					
		Marr.					
	Full Name of Spouse	Death					
		Burial					

Compiler

Address

City, State, Zip

Date

Notes:

From A100, Family Group Sheets, by The Everton Publishers, P.O. Box 368, Logan, UT 84321. Publishers of The Genealogical Helper. Send for a free catalogue with list and full descriptions of many genealogical aids.

Husband's Full Name

Additional Children and Sources:

Husband's name

Wife's name

Sex	Childrens Names in Full (Arrange in order of birth)	Childrens Data	Day Month Year	City, Town or Place County or Province, etc. State or Country	Add. info. on Children
	9	Birth			
		Marr.			
	Full Name of Spouse	Death			
		Burial			
	10	Birth			
		Marr.			
	Full Name of Spouse	Death			
		Burial			
	11	Birth			
		Marr.			
	Full Name of Spouse	Death			
		Burial			
	12	Birth			
		Marr.			
	Full Name of Spouse	Death			
		Burial			
	13	Birth			
		Marr.			
	Full Name of Spouse	Death			
		Burial			
	14	Birth			
		Marr.			
	Full Name of Spouse	Death			
		Burial			
	15	Birth			
		Marr.			
	Full Name of Spouse	Death			
		Burial			

Sources for Husband:

Sources for Wife:

Sources for Children:

Additional Information:

Family Group Sheet

Husband's Full Name Joe F. Fleming **Chart No.**

Husband's Data	Day	Month	Year	City, Town or Place	County or Province, etc.	State or Country	Add. Info. on Husband
Birth							
Chr'nd							
Marr.			1926				
Death							
Burial							

Places of Residence

Occupation | Church Affiliation | Military Rec.

Other wives, if any. No. (1) (2) etc.
Make separate sheet for each marr.

His Father | Mother's Maiden Name

Wife's Full Maiden Name Eva Thornton

Wife's Data	Day	Month	Year	City, Town or Place	County or Province, etc.	State or Country	Add. Info. on Wife
Birth	17	Jan	1902				
Chr'nd							
Death							
Burial							

Places of Residence

Occupation | Church Affiliation | Military Rec.

Other husbands, if any. No. (1) (2) etc.
Make separate sheet for each marr.

Her Father James Dozier Thornton Mother's Maiden Name Beulah A. Fortson

Sex	Childrens Names in Full (Arrange in order of birth)	Childrens Data	Day Month Year	City, Town or Place	County or Province, etc.	State or Country	Add. info. on Children
	1 Joe Edsel	Birth	1928				
		Marr.	1951				
	Full Name of Spouse	Death					
	Joyce Quester	Burial					
	2	Birth					
		Marr.					
	Full Name of Spouse	Death					
		Burial					
	3	Birth					
		Marr.					
	Full Name of Spouse	Death					
		Burial					
	4	Birth					
		Marr.					
	Full Name of Spouse	Death					
		Burial					
	5	Birth					
		Marr.					
	Full Name of Spouse	Death					
		Burial					
	6	Birth					
		Marr.					
	Full Name of Spouse	Death					
		Burial					
	7	Birth					
		Marr.					
	Full Name of Spouse	Death					
		Burial					
	8	Birth					
		Marr.					
	Full Name of Spouse	Death					
		Burial					

Compiler | Notes:

Address

City, State, Zip

Date

Form A100. Family Group Sheet by The Everton Publishers, P.O. Box 368, Logan, UT 84321. Publishers of *The Genealogical Helper*. Send for a free catalogue with list and full descriptions of many genealogical aids.

Husband's Full Name

Additional Children and Sources:

Husband's name

Wife's name

Sex	Children's Names in Full (Arrange in order of birth)	Children's Data	Day Month Year	City, Town or Place County or Province, etc. State or Country	Add. info. on Children
	9	Birth			
		Marr.			
	Full Name of Spouse	Death			
		Burial			
	10	Birth			
		Marr.			
	Full Name of Spouse	Death			
		Burial			
	11	Birth			
		Marr.			
	Full Name of Spouse	Death			
		Burial			
	12	Birth			
		Marr.			
	Full Name of Spouse	Death			
		Burial			
	13	Birth			
		Marr.			
	Full Name of Spouse	Death			
		Burial			
	14	Birth			
		Marr.			
	Full Name of Spouse	Death			
		Burial			
	15	Birth			
		Marr.			
	Full Name of Spouse	Death			
		Burial			

Sources for Husband:

Sources for Wife:

Sources for Children:

Additional Information:

Family Group Sheet

Husband's Full Name Joe Edsel Fleming **Chart No.**

Husband's Data	Day Month Year	City, Town or Place	County or Province, etc.	State or Country	Add. Info. on Husband
Birth	1928				
Chr'nd					
Marr.	1951				
Death					
Burial					

Places of Residence

Occupation | Church Affiliation | Military Rec.

Other wives, if any. No. (1) (2) etc.
Make separate sheet for each marr.

His Father Joe F. Fleming Mother's Maiden Name Eva Thornton

Wife's Full Maiden Name Joyce Quester

Wife's Data	Day Month Year	City, Town or Place	County or Province, etc	State or Country	Add. Info. on Wife
Birth					
Chr'nd					
Death					
Burial					

Places of Residence

Occupation | Church Affiliation | Military Rec.

Other husbands, if any. No. (1) (2) etc.
Make separate sheet for each marr.

Her Father Mother's Maiden Name

Sex	Childrens Names in Full (Arrange in order of birth)	Childrens Data	Day Month Year	City, Town or Place	County or Province, etc.	State or Country	Add. Info. on Children
	1 Peggy Florence	Birth	7 Oct 1964				
	Full Name of Spouse	Marr.					
		Death					
		Burial					
	2 Tina Leigh	Birth	29 Nov 1967				
	Full Name of Spouse	Marr.					
		Death					
		Burial					
	3	Birth					
	Full Name of Spouse	Marr.					
		Death					
		Burial					
	4	Birth					
	Full Name of Spouse	Marr.					
		Death					
		Burial					
	5	Birth					
	Full Name of Spouse	Marr.					
		Death					
		Burial					
	6	Birth					
	Full Name of Spouse	Marr.					
		Death					
		Burial					
	7	Birth					
	Full Name of Spouse	Marr.					
		Death					
		Burial					
	8	Birth					
	Full Name of Spouse	Marr.					
		Death					
		Burial					

Compiler

Address

City, State, Zip

Date

Notes:

Form A100. Family Group Sheet by The Everton Publishers, P.O. Box 368, Logan, UT 84321. Publishers of *The Genealogical Helper*. Send for a free catalogue with list and full descriptions of many genealogical aids.

Husband's Full Name

Additional Children and Sources:

Husband's name

Wife's name

Sex	Childrens Names in Full (Arrange in order of birth)	Childrens Data	Day Month Year	City, Town or Place County or Province, etc. State or Country	Add. info. on Children
	9	Birth			
		Marr.			
	Full Name of Spouse	Death			
		Burial			
	10	Birth			
		Marr.			
	Full Name of Spouse	Death			
		Burial			
	11	Birth			
		Marr.			
	Full Name of Spouse	Death			
		Burial			
	12	Birth			
		Marr.			
	Full Name of Spouse	Death			
		Burial			
	13	Birth			
		Marr.			
	Full Name of Spouse	Death			
		Burial			
	14	Birth			
		Marr.			
	Full Name of Spouse	Death			
		Burial			
	15	Birth			
		Marr.			
	Full Name of Spouse	Death			
		Burial			

Sources for Husband:

Sources for Wife:

Sources for Children:

Additional Information:

Family Group Sheet

Husband's Full Name Clyde Deadwyler

Chart No.

Husband's Data	Day Month Year	City, Town or Place	County or Province, etc.	State or Country	Add. Info. on Husband
Birth					
Chr'nd					
Marr.	26 Apr 1900	Elbert County, GA			
Death					
Burial					

Places of Residence

Occupation | Church Affiliation | Military Rec.

Other wives, if any. No. (1) (2) etc.
Make separate sheet for each marr.

His Father | Mother's Maiden Name

Wife's Full Maiden Name Ellen Sophia Fortson

Wife's Data	Day Month Year	City, Town or Place	County or Province, etc.	State or Country	Add. Info. on Wife
Birth	4 Apr 1869	Elbert County, GA			
Chr'nd					
Death	28 Jun 1955	Elbert County, GA			
Burial					

Places of Residence

Occupation | Church Affiliation | Military Rec.

Other husbands, if any. No. (1) (2) etc.
Make separate sheet for each marr.

Her Father Delancy A. Fortson | Mother's Maiden Name Mary Ann Almand

Sex	Children's Names in Full (Arrange in order of birth)	Children's Data	Day Month Year	City, Town or Place	County or Province, etc.	State or Country	Add. info. on Children
	1 Anna Mary	Birth	17 Sep 1905	Elbert County, GA			1969 in Elbert Co., GA
		Marr.					
	Full Name of Spouse	Death					
	Cornelius Patrick Furcron	Burial					
	2	Birth					
		Marr.					
	Full Name of Spouse	Death					
		Burial					
	3	Birth					
		Marr.					
	Full Name of Spouse	Death					
		Burial					
	4	Birth					
		Marr.					
	Full Name of Spouse	Death					
		Burial					
	5	Birth					
		Marr.					
	Full Name of Spouse	Death					
		Burial					
	6	Birth					
		Marr.					
	Full Name of Spouse	Death					
		Burial					
	7	Birth					
		Marr.					
	Full Name of Spouse	Death					
		Burial					
	8	Birth					
		Marr.					
	Full Name of Spouse	Death					
		Burial					

Compiler | Notes:

Address

City, State, Zip

Date

Form A100, Family Group Sheet by The Everton Publishers, P.O. Box 368, Logan, UT 84321. Publishers of The Genealogical Helper. Send for free catalogue with list and full descriptions of many genealogical aids.

Husband's Full Name

Additional Children and Sources:

Husband's name

Wife's name

Sex	Children's Names in Full (Arrange in order of birth)	Children's Data	Day Month Year	City, Town or Place County or Province, etc. State or Country	Add. info. on Children
	9	Birth			
		Marr.			
	Full Name of Spouse	Death			
		Burial			
	10	Birth			
		Marr.			
	Full Name of Spouse	Death			
		Burial			
	11	Birth			
		Marr.			
	Full Name of Spouse	Death			
		Burial			
	12	Birth			
		Marr.			
	Full Name of Spouse	Death			
		Burial			
	13	Birth			
		Marr.			
	Full Name of Spouse	Death			
		Burial			
	14	Birth			
		Marr.			
	Full Name of Spouse	Death			
		Burial			
	15	Birth			
		Marr.			
	Full Name of Spouse	Death			
		Burial			

Sources for Husband:

Sources for Wife:

Sources for Children:

Additional Information:

Family Group Sheet

Husband's Full Name Cornelius Patrick Fureron **Chart No.**

Husband's Data	Day Month Year	City, Town or Place	County or Province, etc.	State or Country	Add. Info. on Husband
Birth					
Chr'nd					
Marr.					
Death					
Burial					

Places of Residence

Occupation | Church Affiliation | Military Rec.

Other wives, if any. No. (1) (2) etc.
Make separate sheet for each marr.

His Father | Mother's Maiden Name

Wife's Full Maiden Name Anna Mary Deadwyler

Wife's Data	Day Month Year	City, Town or Place	County or Province, etc	State or Country	Add. Info. on Wife
Birth	17 Sep 1905	Elbert County, GA			
Chr'nd					
Death					
Burial					

Places of Residence Elbert County, GA (still in 1969)

Occupation | Church Affiliation | Military Rec.

Other husbands, if any. No. (1) (2) etc.
Make separate sheet for each marr.

Her Father Clyde Deadwyler Mother's Maiden Name Ellen Sophia Fortson

Sex	Children's Names in Full (Arrange in order of birth)	Children's Data	Day Month Year	City, Town or Place	County or Province, etc.	State or Country	Add. info. on Children
	1 Joseph Cornelius	Birth					
		Marr.					
	Full Name of Spouse	Death					
		Burial					
	2 William Edward	Birth					
		Marr.					
	Full Name of Spouse	Death					
		Burial					
	3	Birth					
		Marr.					
	Full Name of Spouse	Death					
		Burial					
	4	Birth					
		Marr.					
	Full Name of Spouse	Death					
		Burial					
	5	Birth					
		Marr.					
	Full Name of Spouse	Death					
		Burial					
	6	Birth					
		Marr.					
	Full Name of Spouse	Death					
		Burial					
	7	Birth					
		Marr.					
	Full Name of Spouse	Death					
		Burial					
	8	Birth					
		Marr.					
	Full Name of Spouse	Death					
		Burial					

Compiler | Notes:

Address

City, State, Zip

Date

Form A100. Family Group Sheet by The Everton Publishers, P. O. Box 368, Logan, UT 84321. Publishers of *The Genealogical Helper*. Send for a free catalogue with list and full descriptions of many genealogical aids.

Husband's Full Name _____

Additional Children and Sources:

Husband's name

Wife's name

Sex	Children's Names in Full (Arrange in order of birth)	Children's Data	Day Month Year	City, Town or Place County or Province, etc. State or Country	Add. info. on Children
	9	Birth			
		Marr.			
	Full Name of Spouse	Death			
		Burial			
	10	Birth			
		Marr.			
	Full Name of Spouse	Death			
		Burial			
	11	Birth			
		Marr.			
	Full Name of Spouse	Death			
		Burial			
	12	Birth			
		Marr.			
	Full Name of Spouse	Death			
		Burial			
	13	Birth			
		Marr.			
	Full Name of Spouse	Death			
		Burial			
	14	Birth			
		Marr.			
	Full Name of Spouse	Death			
		Burial			
	15	Birth			
		Marr.			
	Full Name of Spouse	Death			
		Burial			

Sources for Husband:

Sources for Wife:

Sources for Children:

Additional Information:

Family Group Sheet

Husband's Full Name John W. Black **Chart No.**

Husband's Data	Day Month Year	City, Town or Place	County or Province, etc.	State or Country	Add. Info. on Husband
Birth					
Chr'nd					
Marr.	5 Nov 1858	Elbert County, GA			
Death	<1868				
Burial					

Places of Residence

Occupation farmer Church Affiliation Military Rec.

Other wives, if any. No. (1) (2) etc.
Make separate sheet for each marr.

His Father Mother's Maiden Name

Wife's Full Maiden Name Louisa Frances Almand (p. 1 of 2)

Wife's Data	Day Month Year	City, Town or Place	County or Province, etc	State or Country	Add. Info. on Wife
Birth	4 July 1839	Elbert County, GA			
Chr'nd					
Death	31 July 1912	Elbert County, GA			
Burial		Elbert County, GA			

Places of Residence

Occupation Church Affiliation Military Rec.

Other husbands, if any. No. (1) (2) etc.
Make separate sheet for each marr. 2. John W. Etheredge

Her Father Micajah Thomas Almand Mother's Maiden Name Eliza Cleveland

Sex	Childrens Names in Full (Arrange in order of birth)	Childrens Data	Day Month Year	City, Town or Place	County or Province, etc.	State or Country	Add. info. on Children
	1 Ella	Birth	C1860				
		Marr.	17 Dec 1884	Elbert County, GA			
	Full Name of Spouse	Death					
	Amos L. Thornton	Burial					
	2 Lola	Birth	1861				
		Marr.	18 Feb 1880	Elbert County, GA			
	Full Name of Spouse	Death	1939				
	Francis C. Thornton	Burial		Elmhurst Cemetery, Elberton, GA			
	3	Birth					
		Marr.					
	Full Name of Spouse	Death					
		Burial					
	4	Birth					
		Marr.					
	Full Name of Spouse	Death					
		Burial					
	5	Birth					
		Marr.					
	Full Name of Spouse	Death					
		Burial					
	6	Birth					
		Marr.					
	Full Name of Spouse	Death					
		Burial					
	7	Birth					
		Marr.					
	Full Name of Spouse	Death					
		Burial					
	8	Birth					
		Marr.					
	Full Name of Spouse	Death					
		Burial					

Compiler Notes:

Address

City, State, Zip

Date

Form A100. Family Group Sheet by The Everton Publishers, P.O. Box 368, Logan, UT 84321. Publishers of *The Genealogical Helper*. Send for a free catalogue with list and full descriptions of many genealogical aids.

Husband's Full Name

Additional Children and Sources:

Husband's name

Wife's name

Sex	Childrens Names in Full (Arrange in order of birth)	Childrens Data	Day Month Year	City, Town or Place County or Province, etc. State or Country	Add. info. on Children
	9	Birth			
		Marr.			
	Full Name of Spouse	Death			
		Burial			
	10	Birth			
		Marr.			
	Full Name of Spouse	Death			
		Burial			
	11	Birth			
		Marr.			
	Full Name of Spouse	Death			
		Burial			
	12	Birth			
		Marr.			
	Full Name of Spouse	Death			
		Burial			
	13	Birth			
		Marr.			
	Full Name of Spouse	Death			
		Burial			
	14	Birth			
		Marr.			
	Full Name of Spouse	Death			
		Burial			
	15	Birth			
		Marr.			
	Full Name of Spouse	Death			
		Burial			

Sources for Husband:

Sources for Wife:

Sources for Children:

Additional Information:

Family Group Sheet

Husband's Full Name John W. Etheredge **Chart No.**

Husband's Data	Day Month Year	City, Town or Place	County or Province, etc.	State or Country	Add. Info. on Husband
Birth					
Chr'nd					
Marr.	11 June 1868	Elbert County, GA			
Death					
Burial					

Places of Residence

Occupation stone cutter Church Affiliation Military Rec.

Other wives, if any. No. (1) (2) etc.
Make separate sheet for each marr.

His Father Mother's Maiden Name

Wife's Full Maiden Name Louisa Frances Almand (p. 2 of 2)

Wife's Data	Day Month Year	City, Town or Place	County or Province, etc.	State or Country	Add. Info. on Wife
Birth	4 July 1839	Elbert County, GA			
Chr'nd					
Death	31 July 1912	Elbert County, GA			
Burial		Elbert County, GA			

Places of Residence

Occupation Church Affiliation Military Rec.

Other husbands, if any. No. (1) (2) etc.
Make separate sheet for each marr. 1. John W. Black

Her Father Micajah Thomas Almand Mother's Maiden Name Eliza Cleveland

Sex	Childrens Names in Full (Arrange in order of birth)	Childrens Data	Day Month Year	City, Town or Place	County or Province, etc.	State or Country	Add. info. on Children
	1 Pearl L.	Birth					
		Marr.	7 Jun 1899	Elbert County, GA	(cousins)		
	Full Name of Spouse	Death					
	Richard M. Fortson	Burial					
	2 Lamar	Birth					4 children
		Marr.	17 Apr 1890	Elbert County, GA			
	Full Name of Spouse	Death					
	Addie Floreed Fortson*	Burial		Columbia County, GA			
	3 Belle	Birth					
		Marr.	26 Feb 1891	Elbert County, GA			
	Full Name of Spouse	Death					
	W. L. Shaner	Burial					
	4 Chidoyn	Birth					
		Marr.					
	Full Name of Spouse	Death					
		Burial					
	5 George	Birth					
		Marr.					
	Full Name of Spouse	Death					
		Burial					
	6 Nellie	Birth					
		Marr.					
	Full Name of Spouse	Death					
		Burial					
	7	Birth					
		Marr.					
	Full Name of Spouse	Death					
		Burial					
	8	Birth					
		Marr.					
	Full Name of Spouse	Death					
		Burial					

Compiler *Addie's parents: Moses Edward Fortson & Lucy J. Fortson

Address

City, State, Zip

Date

Notes:

Husband's Full Name _____

Form A100 Family Group Sheet by The Everton Publishers, P.O. Box 368, Logan, UT 84321. Publishers of The Genealogical Helper. Send for a free catalogue with list and full descriptions of many genealogical aids.

Additional Children and Sources:

Husband's name

Wife's name

Sex	Children's Names in Full (Arrange in order of birth)	Children's Data	Day Month Year	City, Town or Place County or Province, etc. State or Country	Add. info. on Children
	9	Birth			
		Marr.			
	Full Name of Spouse	Death			
		Burial			
	10	Birth			
		Marr.			
	Full Name of Spouse	Death			
		Burial			
	11	Birth			
		Marr.			
	Full Name of Spouse	Death			
		Burial			
	12	Birth			
		Marr.			
	Full Name of Spouse	Death			
		Burial			
	13	Birth			
		Marr.			
	Full Name of Spouse	Death			
		Burial			
	14	Birth			
		Marr.			
	Full Name of Spouse	Death			
		Burial			
	15	Birth			
		Marr.			
	Full Name of Spouse	Death			
		Burial			

Sources for Husband:

Sources for Wife:

Sources for Children:

Additional Information:

Family Group Sheet

Husband's Full Name Francis "Frank" C. Thornton **Chart No.**

Husband's Data	Day Month Year	City, Town or Place	County or Province, etc.	State or Country	Add. Info. on Husband
Birth	1854				
Chr'nd					
Marr.	18 Feb 1880	Elbert County, GA			
Death	1929				
Burial		Elmhurst Cemetery, Elberton, Elbert County, GA			

Places of Residence

Occupation | Church Affiliation | Military Rec.

Other wives if any. No. (1) (2) etc.
Make separate sheet for each marr.

His Father | Mother's Maiden Name

Wife's Full Maiden Name Lola B. Black

Wife's Data	Day Month Year	City, Town or Place	County or Province, etc	State or Country	Add. Info. on Wife
Birth	1861				
Chr'nd					
Death	1939				
Burial		Elmhurst Cemetery, Elberton, GA			

Places of Residence

Occupation | Church Affiliation | Military Rec.

Other husbands if any. No. (1) (2) etc.
Make separate sheet for each marr.

Her Father John W. Black | Mother's Maiden Name Louisa Frances Almand

Sex	Children's Names in Full (Arrange in order of birth)	Children's Data	Day Month Year	City, Town or Place	County or Province, etc.	State or Country	Add. Info. on Children
	1 Edgar F.	Birth	1883				
		Marr.					
	Full Name of Spouse 1885-1970	Death	1967				
	Norma T.	Burial		Elmhurst Cemetery, Elberton, GA			
	2 Nathleen T.	Birth	28 Oct 1889				
		Marr.					
	Full Name of Spouse	Death	22 Jan 1987				
	Grover F. Cleveland	Burial		Elmhurst Cemetery, Elberton, GA			
	3	Birth					
		Marr.					
	Full Name of Spouse	Death					
		Burial					
	4	Birth					
		Marr.					
	Full Name of Spouse	Death					
		Burial					
	5	Birth					
		Marr.					
	Full Name of Spouse	Death					
		Burial					
	6	Birth					
		Marr.					
	Full Name of Spouse	Death					
		Burial					
	7	Birth					
		Marr.					
	Full Name of Spouse	Death					
		Burial					
	8	Birth					
		Marr.					
	Full Name of Spouse	Death					
		Burial					

Compiler | Notes:

Address

City, State, Zip

Date

Form A100. Family Group Sheet by The Everton Publishers, P.O. Box 368, Logan, UT 84321. Publishers of *The Genealogical Helper*. Send for a free catalogue with list and full descriptions of many genealogical aids.

Husband's Full Name

Additional Children and Sources:

Husband's name _____ Wife's name _____

Sex	Children's Names in Full (Arrange in order of birth)	Children's Data	Day Month Year	City, Town or Place County or Province, etc. State or Country	Add. info. on Children
	9	Birth			
		Marr.			
	Full Name of Spouse	Death			
		Burial			
	10	Birth			
		Marr.			
	Full Name of Spouse	Death			
		Burial			
	11	Birth			
		Marr.			
	Full Name of Spouse	Death			
		Burial			
	12	Birth			
		Marr.			
	Full Name of Spouse	Death			
		Burial			
	13	Birth			
		Marr.			
	Full Name of Spouse	Death			
		Burial			
	14	Birth			
		Marr.			
	Full Name of Spouse	Death			
		Burial			
	15	Birth			
		Marr.			
	Full Name of Spouse	Death			
		Burial			

Sources for Husband:

Sources for Wife:

Sources for Children:

Additional Information:

Group sheet for Kathleen Thornton, daughter of Frank C. and Lola Black Thorton

See Group Sheet for husband Grover F. Cleveland, son of Peter Washington and Cora Amarintha Turner Cleveland

Additional Children and Sources:

Family Group Sheet

Husband's Full Name Simeon Weston Almand **Chart No.**

Husband's Data	Day Month Year	City, Town or Place	County or Province, etc.	State or Country	Add. Info. on Husband
Birth	5 Apr 1847	Elbert County, GA			
Chr'nd					
Marr.	25 Feb 1885	Elbert County, GA			
Death	30 Apr 1919	Elbert County, GA			
Burial		Elbert County, GA			

Places of Residence

Occupation | Church Affiliation | Military Rec.

Other wives, if any. No. (1) (2) etc.
Make separate sheet for each marr.

His Father Micajah Thomas Almand Mother's Maiden Name Eliza Cleveland

Wife's Full Maiden Name Elmira Frances Brown

Wife's Data	Day Month Year	City, Town or Place	County or Province, etc	State or Country	Add. Info. on Wife
Birth	29 Aug 1866				
Chr'nd					
Death	13 Nov 1921	Elbert County, GA			
Burial		Elbert County, GA			

Places of Residence

Occupation | Church Affiliation | Military Rec.

Other husbands, if any. No. (1) (2) etc.
Make separate sheet for each marr.

Her Father Mother's Maiden Name

Sex	Children's Names in Full (Arrange in order of birth)	Children's Data	Day Month Year	City, Town or Place	County or Province, etc.	State or Country	Add. Info. on Children
	1 Thomas Early	Birth	5 Apr 1886	Elbert County, GA			
		Marr.	21 Dec 1910	Elbert County, GA			
	Full Name of Spouse	Death	19 Jan 1965				
	Jasper Louise Fortson	Burial					
	2 George Milton	Birth	5 Aug 1887	Elbert County, GA			
		Marr.	22 Dec 1909	Elbert County, GA			
	Full Name of Spouse	Death	14 Jun 1921	Elbert County, GA			
	Sophia Alice Fortson	Burial		Elbert County, GA (Elmhurst Cemetery)			
	3	Birth					
		Marr.					
	Full Name of Spouse	Death					
		Burial					
	4	Birth					
		Marr.					
	Full Name of Spouse	Death					
		Burial					
	5	Birth					
		Marr.					
	Full Name of Spouse	Death					
		Burial					
	6	Birth					
		Marr.					
	Full Name of Spouse	Death					
		Burial					
	7	Birth					
		Marr.					
	Full Name of Spouse	Death					
		Burial					
	8	Birth					
		Marr.					
	Full Name of Spouse	Death					
		Burial					

Compiler

Address

City, State, Zip

Date

Notes:

Form A100, Family Group Sheet by The Everton Publishers, P. O. Box 368, Logan, UT 84321. Publishers of The Genealogical Helper. Send for a free catalogue with list and full descriptions of many genealogical aids.

Husband's Full Name _____

Additional Children and Sources:

Husband's name

Wife's name

Sex	Childrens Names in Full (Arrange in order of birth)	Childrens Data	Day Month Year	City, Town or Place County or Province, etc. State or Country	Add. info. on Children
	9	Birth			
		Marr.			
	Full Name of Spouse	Death			
		Burial			
	10	Birth			
		Marr.			
	Full Name of Spouse	Death			
		Burial			
	11	Birth			
		Marr.			
	Full Name of Spouse	Death			
		Burial			
	12	Birth			
		Marr.			
	Full Name of Spouse	Death			
		Burial			
	13	Birth			
		Marr.			
	Full Name of Spouse	Death			
		Burial			
	14	Birth			
		Marr.			
	Full Name of Spouse	Death			
		Burial			
	15	Birth			
		Marr.			
	Full Name of Spouse	Death			
		Burial			

Sources for Husband:

Sources for Wife:

Sources for Children:

Additional Information:

Family Group Sheet

Husband's Full Name Thomas Early Almand **Chart No.**

Husband's Data	Day Month Year	City, Town or Place	County or Province, etc.	State or Country	Add. Info. on Husband
Birth	5 Apr 1886	Elbert County, GA			
Chr'nd					
Marr.	21 Dec 1910	Elbert County, GA			
Death	19 Jan 1965				
Burial					

Places of Residence

Occupation | Church Affiliation | Military Rec.

Other wives, if any. No. (1) (2) etc.
Make separate sheet for each marr.

His Father Simeon Weston Almand Mother's Maiden Name Elmira Frances Brown

Wife's Full Maiden Name Jasper Louise Fortson

Wife's Data	Day Month Year	City, Town or Place	County or Province, etc.	State or Country	Add. Info. on Wife
Birth	14 Apr 1893	Elbert County, GA			
Chr'nd					
Death	25 Jun 1966				
Burial					

Places of Residence

Occupation | Church Affiliation | Military Rec.

Other husbands, if any. No. (1) (2) etc.
Make separate sheet for each marr.

Her Father Jesse White Fortson, Jr. Mother's Maiden Name Mary Arena Gaines

Sex	Children's Names in Full (Arrange in order of birth)	Children's Data	Day Month Year	City, Town or Place	County or Province, etc.	State or Country	Add. info. on Children
	1 Mackajah Alexander	Birth	5 Jan 1912	Elbert County, GA			accidentally
		Marr.	27 Mar 1937				electrocuted
	Full Name of Spouse	Death	24 Jun 1948	Elbert County, GA			working at
	Mamie Nash	Burial		Elbert County, GA			Oglesby Quarry
	2 Edna Earl	Birth	1 Mar 1919	Elbert County, GA			Res -
		Marr.	1939				Elbert
	Full Name of Spouse	Death					County, GA
	John Martin Teasley	Burial					
	3 Hood Leroy	Birth	18 May 1922	Elbert County, GA			
		Marr.	21 Feb 1948				
	Full Name of Spouse	Death					
	Mary Hazel Webb	Burial					
	4 George Chester	Birth	20 Feb 1925	Elbert County, GA			Res -
		Marr.	1951				Elbert
	Full Name of Spouse	Death					County, GA
	Joyce Bond	Burial					
	5	Birth					
		Marr.					
	Full Name of Spouse	Death					
		Burial					
	6	Birth					
		Marr.					
	Full Name of Spouse	Death					
		Burial					
	7	Birth					
		Marr.					
	Full Name of Spouse	Death					
		Burial					
	8	Birth					
		Marr.					
	Full Name of Spouse	Death					
		Burial					

Compiler

Address

City, State, Zip

Date

Notes:

Form A100. Family Group Sheet by The Everton Publishers, P.O. Box 368, Logan, UT 84321. Publishers of The Genealogical Helper. Send for a free catalogue with list and full descriptions of many genealogical aids.

Husband's Full Name _____

Additional Children and Sources:

Husband's name

Wife's name

Sex	Childrens Names in Full (Arrange in order of birth)	Childrens Data	Day Month Year	City, Town or Place County or Province, etc. State or Country	Add. info. on Children
	9	Birth			
		Marr.			
	Full Name of Spouse	Death			
		Burial			
	10	Birth			
		Marr.			
	Full Name of Spouse	Death			
		Burial			
	11	Birth			
		Marr.			
	Full Name of Spouse	Death			
		Burial			
	12	Birth			
		Marr.			
	Full Name of Spouse	Death			
		Burial			
	13	Birth			
		Marr.			
	Full Name of Spouse	Death			
		Burial			
	14	Birth			
		Marr.			
	Full Name of Spouse	Death			
		Burial			
	15	Birth			
		Marr.			
	Full Name of Spouse	Death			
		Burial			

Sources for Husband:

Sources for Wife:

Sources for Children:

Additional Information:

Family Group Sheet

Husband's Full Name John Martin Teasley **Chart No.**

Husband's Data	Day Month Year	City, Town or Place	County or Province, etc.	State or Country	Add. Info. on Husband
Birth					
Chr'nd					
Marr.	1939				
Death					
Burial					

Places of Residence

Occupation | Church Affiliation | Military Rec.

Other wives, if any. No. (1) (2) etc.
Make separate sheet for each marr.

His Father | Mother's Maiden Name

Wife's Full Maiden Name Edna Earl Almand

Wifes Data	Day Month Year	City, Town or Place	County or Province, etc	State or Country	Add. Info. on Wife
Birth	1 Mar 1919	Elbert County, GA			
Chr'nd					
Death					
Burial					

Places of Residence Elbert County, GA

Occupation | Church Affiliation | Military Rec.

Other husbands, if any. No. (1) (2) etc.
Make separate sheet for each marr.

Her Father Thomas Early Almand Mother's Maiden Name Jasper Louise Fortson

Sex	Childrens Names in Full (Arrange in order of birth)	Childrens Data	Day Month Year	City, Town or Place	County or Province, etc.	State or Country	Add. info. on Children
	1 Jerry Mac	Birth	5 Apr 1951				
	Full Name of Spouse	Marr.					
		Death					
		Burial					
	2	Birth					
		Marr.					
	Full Name of Spouse	Death					
		Burial					
	3	Birth					
		Marr.					
	Full Name of Spouse	Death					
		Burial					
	4	Birth					
		Marr.					
	Full Name of Spouse	Death					
		Burial					
	5	Birth					
		Marr.					
	Full Name of Spouse	Death					
		Burial					
	6	Birth					
		Marr.					
	Full Name of Spouse	Death					
		Burial					
	7	Birth					
		Marr.					
	Full Name of Spouse	Death					
		Burial					
	8	Birth					
		Marr.					
	Full Name of Spouse	Death					
		Burial					

Compiler

Address

City, State, Zip

Date

Notes:

Form A100. Family Group Sheet by The Everton Publishers, P. O. Box 368, Logan, UT 84321. Publishers of *The Genealogical Helper*. Send for a free catalogue with list and full descriptions of many genealogical aids.

Husband's Full Name _____

Additional Children and Sources:

Husband's name _____ Wife's name _____

Sex	Children's Names in Full (Arrange in order of birth)	Children's Data	Day Month Year	City, Town or Place County or Province, etc. State or Country	Add. info. on Children
	9	Birth			
		Marr.			
	Full Name of Spouse	Death			
		Burial			
	10	Birth			
		Marr.			
	Full Name of Spouse	Death			
		Burial			
	11	Birth			
		Marr.			
	Full Name of Spouse	Death			
		Burial			
	12	Birth			
		Marr.			
	Full Name of Spouse	Death			
		Burial			
	13	Birth			
		Marr.			
	Full Name of Spouse	Death			
		Burial			
	14	Birth			
		Marr.			
	Full Name of Spouse	Death			
		Burial			
	15	Birth			
		Marr.			
	Full Name of Spouse	Death			
		Burial			

Sources for Husband:

Sources for Wife:

Sources for Children:

Additional Information:

Family Group Sheet

Husband's Full Name Hood Leroy Almand **Chart No.**

Husband's Data	Day Month Year	City, Town or Place	County or Province, etc.	State or Country	Add. Info. on Husband
Birth	18 May 1922	Elbert County, GA			
Chr'nd					
Marr.	21 Feb 1948				
Death					
Burial					

Places of Residence Elbert County, GA

Occupation Church Affiliation Military Rec.

Other wives if any No (1) (2) etc
Make separate sheet for each marr

His Father Thomas Early Almand Mother's Maiden Name Jasper Louise Fortson

Wife's Full Maiden Name Mary Hazel Webb

Wife's Data	Day Month Year	City, Town or Place	County or Province, etc	State or Country	Add. Info. on Wife
Birth	14 Oct 1925				
Chr'nd					
Death					
Burial					

Places of Residence

Occupation Church Affiliation Military Rec.

Other husbands, if any No (1) (2) etc
Make separate sheet for each marr

Her Father Mother's Maiden Name

Sex	Childrens Names in Full (Arrange in order of birth)	Childrens Data	Day Month Year	City, Town or Place	County or Province, etc.	State or Country	Add. info. on Children
	1 Andy	Birth	C1956				
		Marr.					
	Full Name of Spouse	Death					
		Burial					
	2	Birth					
		Marr.					
	Full Name of Spouse	Death					
		Burial					
	3	Birth					
		Marr.					
	Full Name of Spouse	Death					
		Burial					
	4	Birth					
		Marr.					
	Full Name of Spouse	Death					
		Burial					
	5	Birth					
		Marr.					
	Full Name of Spouse	Death					
		Burial					
	6	Birth					
		Marr.					
	Full Name of Spouse	Death					
		Burial					
	7	Birth					
		Marr.					
	Full Name of Spouse	Death					
		Burial					
	8	Birth					
		Marr.					
	Full Name of Spouse	Death					
		Burial					

Compiler Notes:

Address

City, State, Zip

Date

From A100, Family Group Sheet by The Everton Publishers, P.O. Box 368, Logan, UT 84321. Publishers of The Genealogical Helper. Send for a free catalogue with list and full descriptions of many genealogical aids.

Husband's Full Name

Additional Children and Sources:

Husband's name

Wife's name

Sex	Childrens Names in Full (Arrange in order of birth)	Childrenz Data	Day Month Year	City, Town or Place County or Province, etc. State or Country	Add. info. on Children
	9	Birth			
		Marr.			
	Full Name of Spouse	Death			
		Burial			
	10	Birth			
		Marr.			
	Full Name of Spouse	Death			
		Burial			
	11	Birth			
		Marr.			
	Full Name of Spouse	Death			
		Burial			
	12	Birth			
		Marr.			
	Full Name of Spouse	Death			
		Burial			
	13	Birth			
		Marr.			
	Full Name of Spouse	Death			
		Burial			
	14	Birth			
		Marr.			
	Full Name of Spouse	Death			
		Burial			
	15	Birth			
		Marr.			
	Full Name of Spouse	Death			
		Burial			

Sources for Husband:

Sources for Wife:

Sources for Children:

Additional Information:

Family Group Sheet

Husband's Full Name George Chester Almand **Chart No.**

Husband's Data	Day Month Year	City, Town or Place	County or Province, etc.	State or Country	Add. Info. on Husband
Birth	20 Feb 1925	Elbert County, GA			
Chr'nd					
Marr.	1951				
Death					
Burial					

Places of Residence Elbert County, GA

Occupation Church Affiliation Military Rec.

Other wives, if any. No. (1) (2) etc.
Make separate sheet for each marr.

His Father Thomas Early Almand Mother's Maiden Name Jasper Louise Fortson

Wife's Full Maiden Name Joyce Bond

Wife's Data	Day Month Year	City, Town or Place	County or Province, etc	State or Country	Add. Info. on Wife
Birth					
Chr'nd					
Death					
Burial					

Places of Residence

Occupation Church Affiliation Military Rec.

Other husbands, if any. No. (1) (2) etc.
Make separate sheet for each marr.

Her Father Mother's Maiden Name

Sex	Childrens Names in Full (Arrange in order of birth)	Childrens Data	Day Month Year	City, Town or Place	County or Province, etc.	State or Country	Add. info. on Children
	1 Kay Beth	Birth	1952				
	Full Name of Spouse	Marr.					
		Death					
		Burial					
	2 Rita Lynn	Birth	1954				
	Full Name of Spouse	Marr.					
		Death					
		Burial					
	3	Birth					
	Full Name of Spouse	Marr.					
		Death					
		Burial					
	4	Birth					
	Full Name of Spouse	Marr.					
		Death					
		Burial					
	5	Birth					
	Full Name of Spouse	Marr.					
		Death					
		Burial					
	6	Birth					
	Full Name of Spouse	Marr.					
		Death					
		Burial					
	7	Birth					
	Full Name of Spouse	Marr.					
		Death					
		Burial					
	8	Birth					
	Full Name of Spouse	Marr.					
		Death					
		Burial					

Compiler Notes:

Address

City, State, Zip

Date

Form A100, Family Group Sheet by The Everton Publishers, P.O. Box 368, Logan, UT 84321. Publishers of *The Genealogical Helper*. Send a free catalogue with list and full descriptions of many genealogical aids.

Husband's Full Name _____

Additional Children and Sources:

Husband's name

Wife's name

Sex	Childrens Names in Full (Arrange in order of birth)	Childrens Data	Day Month Year	City, Town or Place County or Province, etc. State or Country	Add. info. on Children
	9	Birth			
		Marr.			
	Full Name of Spouse	Death			
		Burial			
	10	Birth			
		Marr.			
	Full Name of Spouse	Death			
		Burial			
	11	Birth			
		Marr.			
	Full Name of Spouse	Death			
		Burial			
	12	Birth			
		Marr.			
	Full Name of Spouse	Death			
		Burial			
	13	Birth			
		Marr.			
	Full Name of Spouse	Death			
		Burial			
	14	Birth			
		Marr.			
	Full Name of Spouse	Death			
		Burial			
	15	Birth			
		Marr.			
	Full Name of Spouse	Death			
		Burial			

Sources for Husband:

Sources for Wife:

Sources for Children:

Additional Information:

Family Group Sheet

Husband's Full Name George Milton Almand **Chart No.**

Husband's Data	Day Month Year	City, Town or Place	County or Province, etc.	State or Country	Add. Info. on Husband
Birth	5 Aug 1887	Elbert County, GA			
Chr'nd					
Marr.	22 Dec 1909	Elbert County, GA			
Death	14 Jun 1921	Elbert County, GA			
Burial		Elmhurst Cemetery Cemetery, Elbert County, GA			

Places of Residence

Occupation Church Affiliation Military Rec.

Other wives, if any No. (1) (2) etc. Make separate sheet for each marr.

His Father Simeon Weston Almand Mother's Maiden Name Elmira Frances Brown

Wife's Full Maiden Name Sophia Alice Fortson

Wife's Data	Day Month Year	City, Town or Place	County or Province, etc	State or Country	Add. Info. on Wife
Birth	14 Oct 1890	Elbert County, GA			
Chr'nd					
Death					
Burial					

Places of Residence

Occupation Church Affiliation Military Rec.

Other husbands, if any No. (1) (2) etc. Make separate sheet for each marr.

Her Father Jesse White Fortson, Jr. Mother's Maiden Name Mary Arena Gaines

Sex	Children's Names in Full (Arrange in order of birth)	Children's Data	Day Month Year	City, Town or Place	County or Province, etc.	State or Country	Add. info. on Children
	1 Mary Frances	Birth	5 May 1911	Elbert County, GA			
		Marr.	24 May 1930				
	Full Name of Spouse R. Duncan Tate	Death					
		Burial					
	2 Jesse Wester	Birth	17 Oct 1912	Elbert County, GA			
		Marr.	24 Dec 1932				
	Full Name of Spouse Sallie Elizabeth Bowers	Death					
		Burial					
	3 Milton Strickland	Birth	3 Apr 1915	Elbert County, GA			
		Marr.	23 Jun 1935				
	Full Name of Spouse Myrtice Ora Fleming	Death	9 Oct 1967	Elbert County, GA			
		Burial					
	4 Sadie Lou	Birth	28 May 1917	Elbert County, GA			
		Marr.	30 Oct 1938				
	Full Name of Spouse Pleasant Mattox Glenn	Death					
		Burial					
	5 Thomas Dallas	Birth	13 Sep 1919	Elbert County, GA			
		Marr.	8 Jun 1940				
	Full Name of Spouse Eloise Smith	Death					
		Burial					
	6	Birth					
		Marr.					
	Full Name of Spouse	Death					
		Burial					
	7	Birth					
		Marr.					
	Full Name of Spouse	Death					
		Burial					
	8	Birth					
		Marr.					
	Full Name of Spouse	Death					
		Burial					

Compiler Notes:

Address

City, State, Zip

Date

Husband's Full Name

Form A100, Family Group Sheet by The Everton Publishers, P.O. Box 368, Logan, UT 84321. Publishers of The Genealogical Helper. Send for a free catalogue with list and full descriptions of many genealogical aids.

Additional Children and Sources:

Husband's name

Wife's name

Sex	Children's Names in Full (Arrange in order of birth)	Children's Data	Day Month Year	City, Town or Place County or Province, etc. State or Country	Add. info. on Children
	9	Birth			
		Marr.			
	Full Name of Spouse	Death			
		Burial			
	10	Birth			
		Marr.			
	Full Name of Spouse	Death			
		Burial			
	11	Birth			
		Marr.			
	Full Name of Spouse	Death			
		Burial			
	12	Birth			
		Marr.			
	Full Name of Spouse	Death			
		Burial			
	13	Birth			
		Marr.			
	Full Name of Spouse	Death			
		Burial			
	14	Birth			
		Marr.			
	Full Name of Spouse	Death			
		Burial			
	15	Birth			
		Marr.			
	Full Name of Spouse	Death			
		Burial			

Sources for Husband:

Sources for Wife:

Sources for Children:

Additional Information:

Family Group Sheet

Husband's Full Name R. Duncan Tate **Chart No.**

Husband's Data	Day Month Year	City, Town or Place	County or Province, etc.	State or Country	Add. Info. on Husband
Birth	29 Nov 1908				
Chr'nd					
Marr.	24 May 1930				
Death					
Burial					

Places of Residence Elbert County, GA

Occupation Church Affiliation Military Rec.

Other wives if any. No. (1) (2) etc.
Make separate sheet for each marr.

His Father Mother's Maiden Name

Wife's Full Maiden Name Mary Frances Almand

Wife's Data	Day Month Year	City, Town or Place	County or Province, etc	State or Country	Add. Info. on Wife
Birth	5 May 1911	Elbert County, GA			
Chr'nd					
Death					
Burial					

Places of Residence Elbert County, GA

Occupation Church Affiliation Military Rec.

Other husbands, if any. No. (1) (2) etc.
Make separate sheet for each marr.

Her Father George Milton Almand Mother's Maiden Name Sophia Alice Fortson

Sex	Childrens Names in Full (Arrange in order of birth)	Childrens Data	Day Month Year	City, Town or Place	County or Province, etc.	State or Country	Add. info. on Children
	1 Alice Sophia	Birth	20 Jul 1935				
		Marr.					
	Full Name of Spouse	Death					
		Burial					
	2	Birth					
		Marr.					
	Full Name of Spouse	Death					
		Burial					
	3	Birth					
		Marr.					
	Full Name of Spouse	Death					
		Burial					
	4	Birth					
		Marr.					
	Full Name of Spouse	Death					
		Burial					
	5	Birth					
		Marr.					
	Full Name of Spouse	Death					
		Burial					
	6	Birth					
		Marr.					
	Full Name of Spouse	Death					
		Burial					
	7	Birth					
		Marr.					
	Full Name of Spouse	Death					
		Burial					
	8	Birth					
		Marr.					
	Full Name of Spouse	Death					
		Burial					

Compiler Notes:

Address

City, State, Zip

Date

Form A100, Family Group Sheet by The Everton Publishers, P.O. Box 368, Logan, UT 84321. Publishers of The Genealogical Helper. Send for a free catalogue with list and full descriptions of many genealogical aids.

Husband's Full Name

Additional Children and Sources:

Husband's name

Wife's name

Sex	Childrens Names in Full (Arrange in order of birth)	Childrens Data	Day Month Year	City, Town or Place County or Province, etc. State or Country	Add. info. on Children
	9	Birth			
		Marr.			
	Full Name of Spouse	Death			
		Burial			
	10	Birth			
		Marr.			
	Full Name of Spouse	Death			
		Burial			
	11	Birth			
		Marr.			
	Full Name of Spouse	Death			
		Burial			
	12	Birth			
		Marr.			
	Full Name of Spouse	Death			
		Burial			
	13	Birth			
		Marr.			
	Full Name of Spouse	Death			
		Burial			
	14	Birth			
		Marr.			
	Full Name of Spouse	Death			
		Burial			
	15	Birth			
		Marr.			
	Full Name of Spouse	Death			
		Burial			

Sources for Husband:

Sources for Wife:

Sources for Children:

Additional Information:

Family Group Sheet

Husband's Full Name Jesse Wesley Almand **Chart No.**

Husband's Data	Day Month Year	City, Town or Place	County or Province, etc.	State or Country	Add. Info. on Husband
Birth	17 Oct 1912	Elbert County, GA			
Chr'nd					
Marr.	24 Dec 1932				
Death					
Burial					

Places of Residence Elbert County, GA

Occupation Church Affiliation Military Rec.

Other wives if any No (1) (2) etc
Make separate sheet for each marr.

His Father George Milton Almand Mother's Maiden Name Sophia Alice Fortson

Wife's Full Maiden Name Sallie Elizabeth Bowers

Wifes Data	Day Month Year	City, Town or Place	County or Province, etc	State or Country	Add. Info. on Wife
Birth	18 Jan 1914				
Chr'nd					
Death					
Burial					

Places of Residence Elbert County, GA

Occupation Church Affiliation Military Rec.

Other husbands if any No (1) (2) etc
Make separate sheet for each marr.

Her Father Mother's Maiden Name

Sex	Childrens Names in Full (Arrange in order of birth)	Childrens Data	Day Month Year	City, Town or Place	County or Province, etc.	State or Country	Add. info. on Children
	1 Robert Donald	Birth	15 Feb 1935				
		Marr.	8 Nov 1953				
	Full Name of Spouse	Death					
	Winette Knowles	Burial					
	2 Jerral Wade	Birth	22 Nov 1936				
		Marr.					
	Full Name of Spouse	Death					
		Burial					
	3	Birth					
		Marr.					
	Full Name of Spouse	Death					
		Burial					
	4	Birth					
		Marr.					
	Full Name of Spouse	Death					
		Burial					
	5	Birth					
		Marr.					
	Full Name of Spouse	Death					
		Burial					
	6	Birth					
		Marr.					
	Full Name of Spouse	Death					
		Burial					
	7	Birth					
		Marr.					
	Full Name of Spouse	Death					
		Burial					
	8	Birth					
		Marr.					
	Full Name of Spouse	Death					
		Burial					

Compiler

Address

City, State, Zip

Date

Notes:

Form A100, Family Group Sheet by The Everton Publishers,
P.O. Box 368, Logan, UT 84321. Publishers of The
Genealogical Helper. Send for free catalogue with list and
full descriptions of many genealogical aids.

Husband's Full Name _____

Additional Children and Sources:

Husband's name

Wife's name

Sex	Children's Names in Full (Arrange in order of birth)	Children's Data	Day Month Year	City, Town or Place County or Province, etc. State or Country	Add. info. on Children
	9	Birth			
		Marr.			
	Full Name of Spouse	Death			
		Burial			
	10	Birth			
		Marr.			
	Full Name of Spouse	Death			
		Burial			
	11	Birth			
		Marr.			
	Full Name of Spouse	Death			
		Burial			
	12	Birth			
		Marr.			
	Full Name of Spouse	Death			
		Burial			
	13	Birth			
		Marr.			
	Full Name of Spouse	Death			
		Burial			
	14	Birth			
		Marr.			
	Full Name of Spouse	Death			
		Burial			
	15	Birth			
		Marr.			
	Full Name of Spouse	Death			
		Burial			

Sources for Husband:

Sources for Wife:

Sources for Children:

Additional Information:

Family Group Sheet

Husband's Full Name Robert Donald Almand **Chart No.**

Husband's Data	Day Month Year	City, Town or Place	County or Province, etc.	State or Country	Add. Info. on Husband
Birth	15 Feb 1935				
Chr'nd					
Marr.	8 Nov 1953				
Death					
Burial					

Places of Residence

Occupation | Church Affiliation | Military Rec.

Other wives if any. No. (1) (2) etc.
Make separate sheet for each marr.

His Father Jesse Wesley Almand Mother's Maiden Name Sallie Elizabeth Bowers

Wife's Full Maiden Name Winette Knowles

Wife's Data	Day Month Year	City, Town or Place	County or Province, etc	State or Country	Add. Info. on Wife
Birth	28 Mar 1936				
Chr'nd					
Death					
Burial					

Places of Residence

Occupation | Church Affiliation | Military Rec.

Other husbands if any. No. (1) (2) etc.
Make separate sheet for each marr.

Her Father Mother's Maiden Name

Sex	Childrens Names in Full (Arrange in order of birth)	Children's Data	Day Month Year	City, Town or Place	County or Province, etc.	State or Country	Add. info. on Children
	1 Robert Donald	Birth	4 Jul 1954				
		Marr.					
	Full Name of Spouse	Death					
		Burial					
	2	Birth					
		Marr.					
	Full Name of Spouse	Death					
		Burial					
	3	Birth					
		Marr.					
	Full Name of Spouse	Death					
		Burial					
	4	Birth					
		Marr.					
	Full Name of Spouse	Death					
		Burial					
	5	Birth					
		Marr.					
	Full Name of Spouse	Death					
		Burial					
	6	Birth					
		Marr.					
	Full Name of Spouse	Death					
		Burial					
	7	Birth					
		Marr.					
	Full Name of Spouse	Death					
		Burial					
	8	Birth					
		Marr.					
	Full Name of Spouse	Death					
		Burial					

Compiler

Address

City, State, Zip

Date

Notes:

Form A100, Family Group Sheet by The Everton Publishers, P.O. Box 368, Logan, UT 84321. Publishers of *The Genealogical Helper*. Send for a free catalogue with list and full descriptions of many genealogical aids.

Husband's Full Name

Additional Children and Sources:

Husband's name

Wife's name

Sex	Childrens Names in Full (Arrange in order of birth)	Childrens Data	Day Month Year	City, Town or Place County or Province, etc. State or Country	Add. info. on Children
	9	Birth			
		Marr.			
	Full Name of Spouse	Death			
		Burial			
	10	Birth			
		Marr.			
	Full Name of Spouse	Death			
		Burial			
	11	Birth			
		Marr.			
	Full Name of Spouse	Death			
		Burial			
	12	Birth			
		Marr.			
	Full Name of Spouse	Death			
		Burial			
	13	Birth			
		Marr.			
	Full Name of Spouse	Death			
		Burial			
	14	Birth			
		Marr.			
	Full Name of Spouse	Death			
		Burial			
	15	Birth			
		Marr.			
	Full Name of Spouse	Death			
		Burial			

Sources for Husband:

Sources for Wife:

Sources for Children:

Additional Information:

Family Group Sheet

Husband's Full Name Milton Strickland Almand **Chart No.**

Husband's Data	Day Month Year	City, Town or Place	County or Province, etc.	State or Country	Add. Info. on Husband
Birth	3 Apr 1915	Elbert County, GA			
Chr'nd					
Marr.	23 Jun 1935				
Death	9 Oct 1967	Elbert County, GA			
Burial					

Places of Residence

Occupation | Church Affiliation | Military Rec.

Other wives, if any. No. (1) (2) etc.
Make separate sheet for each marr.

His Father George Milton Almand Mother's Maiden Name Sophia Alice Fortson

Wife's Full Maiden Name Myrtice Ora Fleming

Wife's Data	Day Month Year	City, Town or Place	County or Province, etc.	State or Country	Add. Info. on Wife
Birth	6 Oct 1916				
Chr'nd					
Death					
Burial					

Places of Residence

Occupation | Church Affiliation | Military Rec.

Other husbands, if any. No. (1) (2) etc.
Make separate sheet for each marr.

Her Father Mother's Maiden Name

Sex	Children's Names in Full (Arrange in order of birth)	Children's Data	Day Month Year	City, Town or Place	County or Province, etc.	State or Country	Add. info. on Children
	1 Milton Steve	Birth	17 Apr 1939				
	Full Name of Spouse	Marr.					
		Death					
		Burial					
	2 James Ora	Birth	25 Nov 1942				
	Full Name of Spouse	Marr.					
		Death					
		Burial					
	3 Jane	Birth	7 Nov 1949				
	Full Name of Spouse	Marr.					
		Death					
		Burial					
	4	Birth					
	Full Name of Spouse	Marr.					
		Death					
		Burial					
	5	Birth					
	Full Name of Spouse	Marr.					
		Death					
		Burial					
	6	Birth					
	Full Name of Spouse	Marr.					
		Death					
		Burial					
	7	Birth					
	Full Name of Spouse	Marr.					
		Death					
		Burial					
	8	Birth					
	Full Name of Spouse	Marr.					
		Death					
		Burial					

Compiler

Address

City, State, Zip

Date

Notes:

Form A100. Family Group Sheet by The Everton Publishers, P.O. Box 368, Logan, UT 84321. Publishers of *The Genealogical Helper*. Send for a free catalogue with list and full descriptions of many genealogical aids.

Husband's Full Name

Additional Children and Sources:

Husband's name

Wife's name

Sex	Childrens Names in Full (Arrange in order of birth)	Childrens Data	Day Month Year	City, Town or Place County or Province, etc. State or Country	Add. info. on Children
	9	Birth			
		Marr.			
	Full Name of Spouse	Death			
		Burial			
	10	Birth			
		Marr.			
	Full Name of Spouse	Death			
		Burial			
	11	Birth			
		Marr.			
	Full Name of Spouse	Death			
		Burial			
	12	Birth			
		Marr.			
	Full Name of Spouse	Death			
		Burial			
	13	Birth			
		Marr.			
	Full Name of Spouse	Death			
		Burial			
	14	Birth			
		Marr.			
	Full Name of Spouse	Death			
		Burial			
	15	Birth			
		Marr.			
	Full Name of Spouse	Death			
		Burial			

Sources for Husband:

Sources for Wife:

Sources for Children:

Additional Information:

Family Group Sheet

Husband's Full Name Pleasant Mattox Glenn **Chart No.**

Husband's Data	Day Month Year	City, Town or Place	County or Province, etc.	State or Country	Add. Info. on Husband
Birth					
Chr'nd					
Marr.	30 Oct 1938				
Death					
Burial					

Places of Residence

Occupation | Church Affiliation | Military Rec.

Other wives, if any. No. (1) (2) etc.
Make separate sheet for each marr.

His Father | Mother's Maiden Name

Wife's Full Maiden Name Sadie Lou Almand

Wifes Data	Day Month Year	City, Town or Place	County or Province, etc	State or Country	Add. Info. on Wife
Birth	28 May 1917	Elbert County, GA			
Chr'nd					
Death					
Burial					

Places of Residence Elbert County, GA

Occupation | Church Affiliation | Military Rec.

Other husbands, if any. No. (1) (2) etc.
Make separate sheet for each marr.

Her Father George Milton Almand | Mother's Maiden Name Sophia Alice Fortson

Sex	Childrens Names in Full (Arrange in order of birth)	Childrens Data	Day Month Year	City, Town or Place	County or Province, etc.	State or Country	Add. info. on Children
	1 Pleasant Mattox	Birth	29 Aug 1939				
		Marr.					
	Full Name of Spouse	Death					
		Burial					
	2	Birth					
		Marr.					
	Full Name of Spouse	Death					
		Burial					
	3	Birth					
		Marr.					
	Full Name of Spouse	Death					
		Burial					
	4	Birth					
		Marr.					
	Full Name of Spouse	Death					
		Burial					
	5	Birth					
		Marr.					
	Full Name of Spouse	Death					
		Burial					
	6	Birth					
		Marr.					
	Full Name of Spouse	Death					
		Burial					
	7	Birth					
		Marr.					
	Full Name of Spouse	Death					
		Burial					
	8	Birth					
		Marr.					
	Full Name of Spouse	Death					
		Burial					

Compiler

Address

City, State, Zip

Date

Notes:

Form A100 Family Group Sheet by The Everton Publishers
P.O. Box 368, Logan, UT 84321 Publishers of The Genealogical Helper. Send for a free catalogue with list and full descriptions of many genealogical aids.

Husband's Full Name

Additional Children and Sources:

Husband's name

Wife's name

Sex	Children's Names in Full (Arrange in order of birth)	Children's Data	Day Month Year	City, Town or Place County or Province, etc. State or Country	Add. info. on Children
	9	Birth			
		Marr.			
	Full Name of Spouse	Death			
		Burial			
	10	Birth			
		Marr.			
	Full Name of Spouse	Death			
		Burial			
	11	Birth			
		Marr.			
	Full Name of Spouse	Death			
		Burial			
	12	Birth			
		Marr.			
	Full Name of Spouse	Death			
		Burial			
	13	Birth			
		Marr.			
	Full Name of Spouse	Death			
		Burial			
	14	Birth			
		Marr.			
	Full Name of Spouse	Death			
		Burial			
	15	Birth			
		Marr.			
	Full Name of Spouse	Death			
		Burial			

Sources for Husband:

Sources for Wife:

Sources for Children:

Additional Information:

Family Group Sheet

Husband's Full Name Thomas Dallas Almand

Chart No.

Husband's Data	Day Month Year	City, Town or Place	County or Province, etc.	State or Country	Add. Info. on Husband
Birth	13 Sep 1919	Elbert County, GA			
Chr'nd					
Marr.	8 Jun 1940				
Death					
Burial					

Places of Residence Elbert County, GA

Occupation | Church Affiliation | Military Rec.

Other wives if any No. (1) (2) etc.
Make separate sheet for each marr.

His Father George Milton Almand | Mother's Maiden Name Sophia Alice Fortson

Wife's Full Maiden Name Eloise Smith

Wife's Data	Day Month Year	City, Town or Place	County or Province, etc	State or Country	Add. Info. on Wife
Birth	17 Jun 1924				
Chr'nd					
Death					
Burial					

Places of Residence

Occupation | Church Affiliation | Military Rec.

Other husbands, if any No. (1) (2) etc.
Make separate sheet for each marr.

Her Father | Mother's Maiden Name

Sex	Childrens Names in Full (Arrange in order of birth)	Childrens Data	Day Month Year	City, Town or Place	County or Province, etc.	State or Country	Add. info. on Children
	1 Thomas Jackson	Birth	2 Sept 1941				
	Full Name of Spouse	Marr.					
		Death					
		Burial					
	2 James Douglas	Birth	27 Nov 1945				
	Full Name of Spouse	Marr.					
		Death					
		Burial					
	3 Brenda	Birth	29 May 1947				
	Full Name of Spouse	Marr.					
		Death					
		Burial					
	4 Danny	Birth	14 Aug 1952				
	Full Name of Spouse	Marr.					
		Death					
		Burial					
	5 Kenneth	Birth	2 Jul 1955				
	Full Name of Spouse	Marr.					
		Death					
		Burial					
	6	Birth					
	Full Name of Spouse	Marr.					
		Death					
		Burial					
	7	Birth					
	Full Name of Spouse	Marr.					
		Death					
		Burial					
	8	Birth					
	Full Name of Spouse	Marr.					
		Death					
		Burial					

Compiler | Notes:

Address

City, State, Zip

Date

Form A100. Family Group Sheet by The Everton Publishers, P.O. Box 368, Logan, UT 84321. Publishers of *The Genealogical Helper*. Send for a free catalogue with list and full descriptions of many genealogical aids.

Husband's Full Name

Additional Children and Sources:

Husband's name _____ Wife's name _____

Sex	Childrens Names in Full (Arrange in order of birth)	Childrens Data	Day Month Year	City, Town or Place County or Province, etc. State or Country	Add. info. on Children
	9	Birth			
		Marr.			
	Full Name of Spouse	Death			
		Burial			
	10	Birth			
		Marr.			
	Full Name of Spouse	Death			
		Burial			
	11	Birth			
		Marr.			
	Full Name of Spouse	Death			
		Burial			
	12	Birth			
		Marr.			
	Full Name of Spouse	Death			
		Burial			
	13	Birth			
		Marr.			
	Full Name of Spouse	Death			
		Burial			
	14	Birth			
		Marr.			
	Full Name of Spouse	Death			
		Burial			
	15	Birth			
		Marr.			
	Full Name of Spouse	Death			
		Burial			

Sources for Husband:

Sources for Wife:

Sources for Children:

Additional Information:

Family Group Sheet

Husband's Full Name Alfred Burgess Thornton **Chart No.**

Husband's Data	Day Month Year	City, Town or Place	County or Province, etc.	State or Country	Add. Info. on Husband
Birth	3 Jan 1849				
Chr'nd					
Marr.	6 Nov 1868	Elbert County, GA			
Death	28 Jan 1902				
Burial		Elbert County, GA			

Places of Residence

Occupation | Church Affiliation | Military Rec.

Other wives, if any. No. (1) (2) etc.
Make separate sheet for each marr.

His Father | Mother's Maiden Name

Wife's Full Maiden Name Emma Louanne Almand

Wifes Data	Day Month Year	City, Town or Place	County or Province, etc	State or Country	Add. Info. on Wife
Birth	11 Aug 1849	Elbert County, GA			
Chr'nd					
Death	15 Dec 1933	Elbert County, GA			
Burial		Elbert County, GA			

Places of Residence

Occupation | Church Affiliation | Military Rec.

Other husbands, if any. No. (1) (2) etc.
Make separate sheet for each marr.

Her Father Micajah Thomas Almand Mother's Maiden Name Eliza Cleveland

Sex	Children's Names in Full (Arrange in order of birth)	Children's Data	Day Month Year	City, Town or Place	County or Province, etc.	State or Country	Add. info. on Children
	1 Lila L.	Birth					
		Marr.	18 Dec. 1890	Elbert County, GA			
	Full Name of Spouse	Death					
	Benjamin E. Thornton	Burial					
	2	Birth					
		Marr.					
	Full Name of Spouse	Death					
		Burial					
	3	Birth					
		Marr.					
	Full Name of Spouse	Death					
		Burial					
	4	Birth					
		Marr.					
	Full Name of Spouse	Death					
		Burial					
	5	Birth					
		Marr.					
	Full Name of Spouse	Death					
		Burial					
	6	Birth					
		Marr.					
	Full Name of Spouse	Death					
		Burial					
	7	Birth					
		Marr.					
	Full Name of Spouse	Death					
		Burial					
	8	Birth					
		Marr.					
	Full Name of Spouse	Death					
		Burial					

Compiler

Address

City, State, Zip

Date

Notes:

Form A100 Family Group Sheet by The Everton Publishers, P.O. Box 368, Logan, UT 84321. Publishers of *The Genealogical Helper*. Send for a free catalogue with list and full descriptions of many genealogical aids.

Husband's Full Name

Additional Children and Sources:

Husband's name

Wife's name

Sex	Childrens Names in Full (Arrange in order of birth)	Childrens Data	Day Month Year	City, Town or Place County or Province, etc. State or Country	Add. info. on Children
	9	Birth			
		Marr.			
	Full Name of Spouse	Death			
		Burial			
	10	Birth			
		Marr.			
	Full Name of Spouse	Death			
		Burial			
	11	Birth			
		Marr.			
	Full Name of Spouse	Death			
		Burial			
	12	Birth			
		Marr.			
	Full Name of Spouse	Death			
		Burial			
	13	Birth			
		Marr.			
	Full Name of Spouse	Death			
		Burial			
	14	Birth			
		Marr.			
	Full Name of Spouse	Death			
		Burial			
	15	Birth			
		Marr.			
	Full Name of Spouse	Death			
		Burial			

Sources for Husband:

Sources for Wife:

Sources for Children:

Additional Information:

Family Group Sheet

Husband's Full Name Thomas M Rousey/Rouzee/Rowzee **Chart No.**

Husband's Data	Day Month Year	City, Town or Place	County or Province, etc.	State or Country	Add. Info. on Husband
Birth	1809	GA			
Chr'nd					
Marr.	1 Dec 1837	Elbert County, GA			
Death	<1860	Newton County, MS			
Burial					

Places of Residence

Occupation | Church Affiliation | Military Rec.

Other wives, if any. No. (1) (2) etc.
Make separate sheet for each marr.

His Father Winslow Rousey | Mother's Maiden Name

Wife's Full Maiden Name Louisa Cleveland

Wifes Data	Day Month Year	City, Town or Place	County or Province, etc	State or Country	Add. Info. on Wife
Birth	14 Oct 1819	Ruckersville, Elbert County, GA			
Chr'nd					
Death	>1870	probably Newton County, MS			
Burial					

Places of Residence Elberton, GA, to 1860; Newton County, MS

Occupation | Church Affiliation | Military Rec.

Other husbands, if any. No. (1) (2) etc.
Make separate sheet for each marr. 2. Thomas Johnston (1860-1870 m.)

Her Father Reuben Cleveland | Mother's Maiden Name Mary Alexander

Sex	Childrens Names in Full (Arrange in order of birth)	Childrens Data	Day Month Year	City, Town or Place County or Province, etc.	State or Country	Add. info. on Children
	1 Eliza Frances.	Birth	Dec 1838	Elbert County, GA		m. 2 Wm.
		Marr.	4 Dec 1856	Elbert County, GA		Johnson
	Full Name of Spouse	Death				Reynolds
	William J. Johnston	Burial				1869
	2 Mary M.	Birth	c1840	Elbert County, GA		
		Marr.				
	Full Name of Spouse	Death	<1870	Newton County, MS		
	Milton David Adams	Burial				
	3 William C.	Birth	c1843	Elbert County, GA		
		Marr.				
	Full Name of Spouse	Death				
	Caroline	Burial				
	4 Weston W.	Birth	c1845	Elbert County, GA		
		Marr.				
	Full Name of Spouse	Death				
	Frances	Burial				
	5 Susan	Birth	c1847	Elbert County, GA		
		Marr.				
	Full Name of Spouse	Death				
		Burial				
F	6 A. E.	Birth	c1848	Elbert County, GA		
		Marr.				
	Full Name of Spouse	Death	<1860			
		Burial				
	7 Reuben W.	Birth	02 Sep 1850	Elbert County, GA		m. 1 Terricia
		Marr.	1 Feb 1876			Hailey
	Full Name of Spouse	Death	15 Sep 1886	Decatur, Newton County, MS		(d. 9 Aug 1874)
	Delphia Ann Johnson	Burial				
	8 Georgey Tane	Birth	1857			
		Marr.				
	Full Name of Spouse	Death				
		Burial				

Compiler | Notes:

Address

City, State, Zip

Date

P.O. Box 368, Logan, UT 84321 Publishers of The Genealogical Helper. Send for a free catalogue with list and full descriptions of many genealogical aids.

Husband's Full Name

Additional Children and Sources:

Husband's name

Wife's name

Sex	Childrens Names in Full (Arrange in order of birth)	Childrens Data	Day Month Year	City, Town or Place County or Province, etc. State or Country	Add. info. on Childr...
	9	Birth			
		Marr.			
	Full Name of Spouse	Death			
		Burial			
	10	Birth			
		Marr.			
	Full Name of Spouse	Death			
		Burial			
	11	Birth			
		Marr.			
	Full Name of Spouse	Death			
		Burial			
	12	Birth			
		Marr.			
	Full Name of Spouse	Death			
		Burial			
	13	Birth			
		Marr.			
	Full Name of Spouse	Death			
		Burial			
	14	Birth			
		Marr.			
	Full Name of Spouse	Death			
		Burial			
	15	Birth			
		Marr.			
	Full Name of Spouse	Death			
		Burial			

Sources for Husband:

Sources for Wife:

Sources for Children:

Additional Information:

Family Group Sheet

Husband's Full Name William J. Johnston **Chart No.**

Husband's Data	Day Month Year	City, Town or Place	County or Province, etc.	State or Country	Add. Info. on Husband
Birth					
Chr'nd					
Marr.	4 Dec 1856	Elbert County, GA			
Death					
Burial					

Places of Residence

Occupation | Church Affiliation | Military Rec.

Other wives, if any. No. (1) (2) etc.
Make separate sheet for each marr.

His Father | Mother's Maiden Name

Wife's Full Maiden Name Eliza Frances Rouzee (p. 1 of 2)

Wifes Data	Day Month Year	City, Town or Place	County or Province, etc	State or Country	Add. Info. on Wife
Birth	Dec 1838	Elbert County, GA			
Chr'nd					
Death					
Burial					

Places of Residence

Occupation | Church Affiliation | Military Rec.

Other husbands, if any. No. (1) (2) etc.
Make separate sheet for each marr. 2. William Johnson Reynolds

Her Father Thomas M. Rouzee | Mother's Maiden Name Louisa Cleveland

Sex	Childrens Names in Full (Arrange in order of birth)	Childrens Data	Day Month Year	City, Town or Place	County or Province, etc.	State or Country	Add. info. on Children
	1 Laura C.	Birth	c 1859	LA			A.C. Graham s/o Wm & Rachel Jones Graham
		Marr.	20 Apr 1876				
	Full Name of Spouse b. 27 Jan 1855 Alexander Clark Graham	Death					
		Burial					
	2 Thomas	Birth	1861				
		Marr.	15 Dec 1881	Newton County, MS			
	Full Name of Spouse G.E. Giles	Death					
		Burial					
	3	Birth					
		Marr.					
	Full Name of Spouse	Death					
		Burial					
	4	Birth					
		Marr.					
	Full Name of Spouse	Death					
		Burial					
	5	Birth					
		Marr.					
	Full Name of Spouse	Death					
		Burial					
	6	Birth					
		Marr.					
	Full Name of Spouse	Death					
		Burial					
	7	Birth					
		Marr.					
	Full Name of Spouse	Death					
		Burial					
	8	Birth					
		Marr.					
	Full Name of Spouse	Death					
		Burial					

Compiler | Notes:

Address

City, State, Zip

Date

Genealogical Helper. Send for a free catalogue with list and full descriptions of many genealogical aids.

Husband's Full Name _____

Additional Children and Sources:

Husband's name

Wife's name

Sex	Children's Names in Full (Arrange in order of birth)	Children's Data	Day Month Year	City, Town or Place County or Province, etc. State or Country	Add. info. on Children
	9	Birth			
		Marr.			
	Full Name of Spouse	Death			
		Burial			
	10	Birth			
		Marr.			
	Full Name of Spouse	Death			
		Burial			
	11	Birth			
		Marr.			
	Full Name of Spouse	Death			
		Burial			
	12	Birth			
		Marr.			
	Full Name of Spouse	Death			
		Burial			
	13	Birth			
		Marr.			
	Full Name of Spouse	Death			
		Burial			
	14	Birth			
		Marr.			
	Full Name of Spouse	Death			
		Burial			
	15	Birth			
		Marr.			
	Full Name of Spouse	Death			
		Burial			

Sources for Husband:

Sources for Wife:

Sources for Children:

Additional Information:

Family Group Sheet

Husband's Full Name "Bill" William Johnson Reynolds **Chart No.**

Husband's Data	Day Month Year	City, Town or Place	County or Province, etc.	State or Country	Add. Info. on Husband
Birth	10 Feb 1830	AL			
Chr'nd					
Marr.	1869				
Death	29 Nov 1912	Pickens County, MS			
Burial		Oakland Cemetery, Pickens County, MS			

Places of Residence

Occupation | Church Affiliation | Military Rec.

Other wives, if any. No. (1) (2) etc. Make separate sheet for each marr.

His Father Thomas Jefferson Reynolds Mother's Maiden Name Nancy Oyler (Iler)

Wife's Full Maiden Name Elixa Frances Rouzee (p. 2 of 2)

Wife's Data	Day Month Year	City, Town or Place	County or Province, etc	State or Country	Add. Info. on Wife
Birth	Dec 1838	Elbert County, GA			
Chr'nd					
Death					
Burial					

Places of Residence

Occupation | Church Affiliation | Military Rec.

Other husbands, if any. No. (1) (2) etc. Make separate sheet for each marr. 1. William J. Johnston

Her Father Thomas M. Rouzee Mother's Maiden Name Louisa Cleveland

Sex	Childrens Names in Full (Arrange in order of birth)	Childrens Data	Day Month Year	City, Town or Place / County or Province, etc. / State or Country	Add. info. on Children
	1 Frank M.	Birth	c1869		
		Marr.	16 Jan 1890	Newton County, MS	
	Full Name of Spouse	Death			
	S.E. Wells	Burial			
m	2 W N	Birth	c1871		
		Marr.			
	Full Name of Spouse	Death			
		Burial			
m	3 H W	Birth	c1873		
		Marr.	1 Jun 1893	Newton County, MS	
	Full Name of Spouse	Death			
	May Adams	Burial			
F	4 N M	Birth	c1875		
		Marr.			
	Full Name of Spouse	Death			
		Burial			
	5 Albert R	Birth	Mar 1877		
		Marr.	1898		
	Full Name of Spouse	Death			
	Daisey	Burial			
	6 G. Emma	Birth	Mar 1880		
		Marr.			
	Full Name of Spouse	Death			
		Burial			
	7	Birth			
		Marr.			
	Full Name of Spouse	Death			
		Burial			
	8	Birth			
		Marr.			
	Full Name of Spouse	Death			
		Burial			

Compiler

Address

City, State, Zip

Date

Notes:

P.O. Box 368, Logan, UT 84321. Publishers of The Genealogical Helper. Send for a free catalogue with list and full descriptions of many genealogical aids.

...sband's Full Name

Additional Children and Sources:

Husband's name

Wife's name

Sex	Children's Names in Full (Arrange in order of birth)	Children's Data	Day Month Year	City, Town or Place County or Province, etc. State or Country	Add. info. on Children
	9	Birth			
		Marr.			
	Full Name of Spouse	Death			
		Burial			
	10	Birth			
		Marr.			
	Full Name of Spouse	Death			
		Burial			
	11	Birth			
		Marr.			
	Full Name of Spouse	Death			
		Burial			
	12	Birth			
		Marr.			
	Full Name of Spouse	Death			
		Burial			
	13	Birth			
		Marr.			
	Full Name of Spouse	Death			
		Burial			
	14	Birth			
		Marr.			
	Full Name of Spouse	Death			
		Burial			
	15	Birth			
		Marr.			
	Full Name of Spouse	Death			
		Burial			

Sources for Husband:

Sources for Wife:

Sources for Children:

Additional Information:

Family Group Sheet

Husband's Full Name Albert R. Reynolds **Chart No.**

Husband's Data	Day Month Year	City, Town or Place	County or Province, etc.	State or Country	Add. Info. on Husband
Birth	Mar 1877				
Chr'nd					
Marr.	1898				
Death					
Burial					

Places of Residence

Occupation | Church Affiliation | Military Rec.

Other wives, if any. No. (1) (2) etc.
Make separate sheet for each marr.

His Father William Johnson Reynolds Mother's Maiden Name Eliza Frances Rowzee

Wife's Full Maiden Name Daisey

Wifes Data	Day Month Year	City, Town or Place	County or Province, etc	State or Country	Add. Info. on Wife
Birth	Apr 1881	MS			
Chr'nd					
Death					
Burial					

Places of Residence

Occupation | Church Affiliation | Military Rec.

Other husbands, if any. No. (1) (2) etc.
Make separate sheet for each marr.

Her Father Mother's Maiden Name

Sex	Childrens Names in Full (Arrange in order of birth)	Childrens Data	Day Month Year	City, Town or Place	County or Province, etc.	State or Country	Add. info. on Children
	1 Rudolph	Birth	Jun 1900				
		Marr.					
	Full Name of Spouse	Death					
		Burial					
	2	Birth					
		Marr.					
	Full Name of Spouse	Death					
		Burial					
	3	Birth					
		Marr.					
	Full Name of Spouse	Death					
		Burial					
	4	Birth					
		Marr.					
	Full Name of Spouse	Death					
		Burial					
	5	Birth					
		Marr.					
	Full Name of Spouse	Death					
		Burial					
	6	Birth					
		Marr.					
	Full Name of Spouse	Death					
		Burial					
	7	Birth					
		Marr.					
	Full Name of Spouse	Death					
		Burial					
	8	Birth					
		Marr.					
	Full Name of Spouse	Death					
		Burial					

Compiler | Notes:

Address

City, State, Zip

Date

P.O. Box 368, Logan, UT 84321. Publishers of *The Genealogical Helper*. Send for a free catalogue with list and full descriptions of many genealogical aids.

Husband's Full Name

Additional Children and Sources:

Husband's name

Wife's name

Sex	Childrens Names in Full (Arrange in order of birth)	Childrens Data	Day	Month	Year	City, Town or Place	County or Province, etc.	State or Country	Add. info. on Childr
	9	Birth							
		Marr.							
	Full Name of Spouse	Death							
		Burial							
	10	Birth							
		Marr.							
	Full Name of Spouse	Death							
		Burial							
	11	Birth							
		Marr.							
	Full Name of Spouse	Death							
		Burial							
	12	Birth							
		Marr.							
	Full Name of Spouse	Death							
		Burial							
	13	Birth							
		Marr.							
	Full Name of Spouse	Death							
		Burial							
	14	Birth							
		Marr.							
	Full Name of Spouse	Death							
		Burial							
	15	Birth							
		Marr.							
	Full Name of Spouse	Death							
		Burial							

Sources for Husband:

Sources for Wife:

Sources for Children:

Additional Information:

Family Group Sheet

Husband's Full Name Milton David Adams

Chart No.

Husband's Data	Day Month Year	City, Town or Place	County or Province, etc.	State or Country	Add. Info. on Husband
Birth	1836	SC			
Chr'nd					
Marr.					
Death	30 Nov 1864	Franklin County, TN			
Burial					

Places of Residence

Occupation | Church Affiliation | Military Rec. CSA

Other wives if any No (1) (2) etc
Make separate sheet for each marr.

His Father Joseph Adams | Mother's Maiden Name Rebecca

Wife's Full Maiden Name Mary M. Rowzee

Wifes Data	Day Month Year	City, Town or Place	County or Province, etc	State or Country	Add. Info. on Wife
Birth	1840	Elbert County, GA			
Chr'nd					
Death	< 1870				
Burial					

Places of Residence

Occupation | Church Affiliation | Military Rec.

Other husbands, if any No (1) (2) etc
Make separate sheet for each marr.

Her Father Thomas M. Rowzee | Mother's Maiden Name Louisa Cleveland

Sex	Childrens Names in Full (Arrange in order of birth)	Childrens Data	Day Month Year	City, Town or Place	County or Province, etc.	State or Country	Add. info. on Children
	1 Joseph M.	Birth	2 Jan 1861	MS			
		Marr.	16 Dec 1880	Newton County, MS			
	Full Name of Spouse	Death	4 Apr 1883	Newton County, MS			
	Delphia Ann Sims	Burial					
	2	Birth					
		Marr.					
	Full Name of Spouse	Death					
		Burial					
	3	Birth					
		Marr.					
	Full Name of Spouse	Death					
		Burial					
	4	Birth					
		Marr.					
	Full Name of Spouse	Death					
		Burial					
	5	Birth					
		Marr.					
	Full Name of Spouse	Death					
		Burial					
	6	Birth					
		Marr.					
	Full Name of Spouse	Death					
		Burial					
	7	Birth					
		Marr.					
	Full Name of Spouse	Death					
		Burial					
	8	Birth					
		Marr.					
	Full Name of Spouse	Death					
		Burial					

Compiler

Address

City, State, Zip

Date

Notes:

P.O. Box 368, Logan, UT 84321. Publishers of *The Genealogical Helper*. Send for a free catalogue with list and full descriptions of many genealogical aids.

Husband's Full Name

Additional Children and Sources:

Husband's name _____ Wife's name _____

Sex	Childrens Names in Full (Arrange in order of birth)	Childrens Data	Day Month Year	City, Town or Place County or Province, etc. State or Country	Add. info. on Childre.
	9	Birth			
		Marr.			
	Full Name of Spouse	Death			
		Burial			
	10	Birth			
		Marr.			
	Full Name of Spouse	Death			
		Burial			
	11	Birth			
		Marr.			
	Full Name of Spouse	Death			
		Burial			
	12	Birth			
		Marr.			
	Full Name of Spouse	Death			
		Burial			
	13	Birth			
		Marr.			
	Full Name of Spouse	Death			
		Burial			
	14	Birth			
		Marr.			
	Full Name of Spouse	Death			
		Burial			
	15	Birth			
		Marr.			
	Full Name of Spouse	Death			
		Burial			

Sources for Husband:

Sources for Wife:

Sources for Children:

Additional Information:

Family Group Sheet

Husband's Full Name Joseph M. Adams **Chart No.**

Husband's Data	Day Month Year	City, Town or Place	County or Province, etc.	State or Country	Add. Info. on Husband
Birth	2 Jan 1861	MS			
Chr'nd					
Marr.	16 Dec 1880	Newton County, MS			
Death	4 Apr 1883	Newton County, MS			
Burial					

Places of Residence

Occupation | Church Affiliation | Military Rec.

Other wives, if any. No. (1) (2) etc.
Make separate sheet for each marr.

His Father Milton David Adams Mother's Maiden Name Mary M. Rowzee

Wife's Full Maiden Name Delphia Ann Sims

Wifes Data	Day Month Year	City, Town or Place	County or Province, etc	State or Country	Add. Info. on Wife
Birth	6 Nov 1860	MS or TX			
Chr'nd					
Death	7 Jul 1941	Newton County, MS			
Burial					

Places of Residence

Occupation | Church Affiliation | Military Rec.

Other husbands, if any. No. (1) (2) etc.
Make separate sheet for each marr. 2. Cox

Her Father John D. Sims Mother's Maiden Name Susan Johnson

Sex	Children's Names in Full (Arrange in order of birth)	Children's Data	Day Month Year	City, Town or Place	County or Province, etc.	State or Country	Add. info. on Children
	1 "Sue" Susan Mildred	Birth	18 Sep 1881				
		Marr.	unm				
	Full Name of Spouse	Death	12 Jul 1901				
		Burial					
	2 Viola Bell	Birth	12 Sep 1882	Newton County, MS			
		Marr.	27 Nov 1904	Newton County, MS			
	Full Name of Spouse	Death	24 Apr 1919	Decatur, Newton County, MS			
	Charley Lee Graham	Burial		Beulah Bapt Church Cem., Newton County, MS			
	3	Birth					
		Marr.					
	Full Name of Spouse	Death					
		Burial					
	4	Birth					
		Marr.					
	Full Name of Spouse	Death					
		Burial					
	5	Birth					
		Marr.					
	Full Name of Spouse	Death					
		Burial					
	6	Birth					
		Marr.					
	Full Name of Spouse	Death					
		Burial					
	7	Birth					
		Marr.					
	Full Name of Spouse	Death					
		Burial					
	8	Birth					
		Marr.					
	Full Name of Spouse	Death					
		Burial					

Compiler

Address

City, State, Zip

Date

Notes:

Form A100, Family Group Sheet by The Everton Publishers, P.O. Box 368, Logan, UT 84321. Publishers of The Genealogical Helper. Send for a free catalogue with list and full descriptions of many genealogical aids.

Husband's Full Name _____

Additional Children and Sources:

Husband's name

Wife's name

Sex	Childrens Names in Full (Arrange in order of birth)	Childrens Data	Day Month Year	City, Town or Place County or Province, etc. State or Country	Add. info. on Childre
	9	Birth			
		Marr.			
	Full Name of Spouse	Death			
		Burial			
	10	Birth			
		Marr.			
	Full Name of Spouse	Death			
		Burial			
	11	Birth			
		Marr.			
	Full Name of Spouse	Death			
		Burial			
	12	Birth			
		Marr.			
	Full Name of Spouse	Death			
		Burial			
	13	Birth			
		Marr.			
	Full Name of Spouse	Death			
		Burial			
	14	Birth			
		Marr.			
	Full Name of Spouse	Death			
		Burial			
	15	Birth			
		Marr.			
	Full Name of Spouse	Death			
		Burial			

Sources for Husband:

Sources for Wife:

Sources for Children:

Additional Information:

Family Group Sheet

Husband's Full Name Charley Lee Graham **Chart No.**

Husband's Data	Day Month Year	City, Town or Place	County or Province, etc.	State or Country	Add. Info. on Husband
Birth	14 Oct 1881	Newton County, MS			
Chr'nd					
Marr.	27 Nov 1904	Newton County, MS			
Death	14 Feb 1965	Decatur, Newton County, MS			
Burial		Beulah Baptist Church Cemetery, Newton County, MS			

Places of Residence

Occupation merchant/farmer Church Affiliation Military Rec.

Other wives, if any. No. (1) (2) etc
Make separate sheet for each marr.

His Father George Keith Graham Mother's Maiden Name Lucy Louisa Reynolds

Wife's Full Maiden Name Viola Bell Adams

Wife's Data	Day Month Year	City, Town or Place	County or Province, etc.	State or Country	Add. Info. on Wife
Birth	12 Sep 1882	Newton County, MS			
Chr'nd					
Death	24 Apr 1919	Decatur, Newton County, MS			
Burial		Beulah Baptist Church Cemetery, Newton County, MS			

Places of Residence

Occupation Church Affiliation Military Rec.

Other husbands, if any. No. (1) (2) etc
Make separate sheet for each marr.

Her Father Joseph M. Adams Mother's Maiden Name Delphia Ann Sims

Sex	Childrens Names in Full (Arrange in order of birth)	Childrens Data	Day Month Year	City, Town or Place County or Province, etc. State or Country	Add. info. on Children
	1 Myrtle Delphia	Birth	21 Oct 1905	Newton County, MS	
		Marr.	unm		
	Full Name of Spouse	Death	26 Jul 1920	Newton County, MS	
		Burial		Beulah Baptist Church Cem., Newton County, MS	
	2 Joseph Lee "Joe"	Birth	12 Jan 1907	Newton County, MS	no children
		Marr.	28 Mar 1944		US Army
	Full Name of Spouse	Death	15 Jan 1984	St Matthews, SC	Master Sgt
	Bessie Fairly Holman	Burial			
	3 Lucy Inez	Birth	23 May 1909	Decatur, Newton County, MS	
		Marr.	22 May 1927		
	Full Name of Spouse	Death	27 Aug 1935	Newton County, MS	
	Otis Olen Parks	Burial		Beulah Bapt Church Cem, Newton County, MS	
	4 George Keith	Birth	14 Jan 1911	Newton County, MS	
		Marr.	unm		
	Full Name of Spouse	Death	4 Feb 1911	Newton County, MS	
		Burial		Beulah Bapt Church Cem., Newton County, MS	
	5 Charlie Louis	Birth	8 Apr 1912	Newton County, MS	
		Marr.	24 Dec 1931		
	Full Name of Spouse	Death	16 Apr 1978	Newton County, MS	
	Orell Lelia Giles	Burial			
	6 Lizzie Viola	Birth	24 Sep 1915	Newton County, MS	living in 1990
		Marr.	10 Dec 1932		
	Full Name of Spouse	Death			
	Elbert Lee Johnson	Burial			
	7 "Wibb" John William	Birth	25 Dec 1917	Newton County, MS	
		Marr.	19 Dec 1942		
	Full Name of Spouse	Death			
	Eugle Johnston	Burial			
	8	Birth			
		Marr.			
	Full Name of Spouse	Death			
		Burial			

Compiler

Address

City, State, Zip

Date

Notes:

Genealogical Helper. Send for a free catalogue with list and full descriptions of many genealogical aids.

Husband's Full Name

Additional Children and Sources:

Husband's name

Wife's name

Sex	Children's Names in Full (Arrange in order of birth)	Children's Data	Day Month Year	City, Town or Place County or Province, etc. State or Country	Add. info. on Childre
	9	Birth			
		Marr.			
	Full Name of Spouse	Death			
		Burial			
	10	Birth			
		Marr.			
	Full Name of Spouse	Death			
		Burial			
	11	Birth			
		Marr.			
	Full Name of Spouse	Death			
		Burial			
	12	Birth			
		Marr.			
	Full Name of Spouse	Death			
		Burial			
	13	Birth			
		Marr.			
	Full Name of Spouse	Death			
		Burial			
	14	Birth			
		Marr.			
	Full Name of Spouse	Death			
		Burial			
	15	Birth			
		Marr.			
	Full Name of Spouse	Death			
		Burial			

Sources for Husband:

Sources for Wife:

Sources for Children:

Additional Information:

Family Group Sheet

Husband's Full Name Otis Olen "Oddie" Parks **Chart No.**

Husband's Data	Day Month Year	City, Town or Place	County or Province, etc.	State or Country	Add. Info. on Husband
Birth	11 Sep 1907	Newton County, MS			
Chr'nd					
Marr.	22 May 1927				
Death	18 Jul 1977	Newton County, MS			
Burial		Beulah Baptist Church Cemetery, Newton County, MS			

Places of Residence

Occupation | Church Affiliation | Military Rec.

Other wives: if any, No. (1) (2) etc.
Make separate sheet for each marr.

His Father Simeon Parks Mother's Maiden Name Martha "Mattie" Lou Hurst

Wife's Full Maiden Name Lucy Inez Graham

Wife's Data	Day Month Year	City, Town or Place	County or Province, etc	State or Country	Add. Info. on Wife
Birth	23 May 1909	Decatur, Newton County, MS			
Chr'nd					
Death	27 Aug 1935	Newton County, MS			
Burial		Beulah Baptist Church Cemetery, Newton County, MS			

Places of Residence

Occupation | Church Affiliation | Military Rec.

Other husbands, if any, No. (1) (2) etc.
Make separate sheet for each marr.

Her Father Charley Lee Graham Mother's Maiden Name Viola Bell Adams

Sex	Childrens Names in Full (Arrange in order of birth)	Childrens Data	Day Month Year	City, Town or Place / County or Province, etc. / State or Country	Add. info. on Children
	1 Myrtle "Waudine"	Birth	11 Mar 1928	Decatur, MS	
		Marr.	26 Apr 1946	Newton County, MS	
	Full Name of Spouse	Death			
	William Edsel Chaney	Burial			
	2 Victor Olen	Birth	4 Oct 1930	Newton County, MS	
		Marr.	23 Oct 1952		
	Full Name of Spouse	Death			
	Julia Christine Todd	Burial			
	3 William Jim	Birth	20 Feb 1935	Newton County, MS	m.2 Mary Marylin White 11 Nov 1960 Wayne Co., NC
		Marr.	22 Feb 1953	Newton County, MS	
	Full Name of Spouse	Death			
	Peggy Joyce Everett	Burial			
	4	Birth			
		Marr.			
	Full Name of Spouse	Death			
		Burial			
	5	Birth			
		Marr.			
	Full Name of Spouse	Death			
		Burial			
	6	Birth			
		Marr.			
	Full Name of Spouse	Death			
		Burial			
	7	Birth			
		Marr.			
	Full Name of Spouse	Death			
		Burial			
	8	Birth			
		Marr.			
	Full Name of Spouse	Death			
		Burial			

Compiler

Address

City, State, Zip

Date

Notes:

P.O. Box 368, Logan, UT 84321. Publishers of *The Genealogical Helper*. Send for a free catalogue with list and full descriptions of many genealogical aids.

Husband's Full Name

Additional Children and Sources:

Husband's name

Wife's name

Sex	Childrens Names in Full (Arrange in order of birth)	Childrens Data	Day Month Year	City, Town or Place County or Province, etc. State or Country	Add. info. on Childrn.
	9	Birth			
		Marr.			
	Full Name of Spouse	Death			
		Burial			
	10	Birth			
		Marr.			
	Full Name of Spouse	Death			
		Burial			
	11	Birth			
		Marr.			
	Full Name of Spouse	Death			
		Burial			
	12	Birth			
		Marr.			
	Full Name of Spouse	Death			
		Burial			
	13	Birth			
		Marr.			
	Full Name of Spouse	Death			
		Burial			
	14	Birth			
		Marr.			
	Full Name of Spouse	Death			
		Burial			
	15	Birth			
		Marr.			
	Full Name of Spouse	Death			
		Burial			

Sources for Husband:

Sources for Wife:

Sources for Children:

Additional Information:

Family Group Sheet

Husband's Full Name William Edsel Chaney **Chart No.**

Husband's Data	Day Month Year	City, Town or Place	County or Province, etc.	State or Country	Add. Info. on Husband
Birth	13 Aug 1925	Decatur, Newton County, MS			
Chr'nd					
Marr.	26 Apr 1946	Newton County, MS			
Death	17 Jan 1987	Traverse City, MI			
Burial					

Places of Residence

Occupation Church Affiliation Military Rec.

Other wives, if any, No. (1) (2) etc.
Make separate sheet for each marr.

His Father James Evans Chaney Mother's Maiden Name Fanny Lou French

Wife's Full Maiden Name Myrtle "Waudine" Parks

Wife's Data	Day Month Year	City, Town or Place	County or Province, etc	State or Country	Add. Info. on Wife
Birth	11 Mar 1928	Decatur, MS			
Chr'nd					
Death					
Burial					

Places of Residence

Occupation Church Affiliation Military Rec.

Other husbands, if any, No. (1) (2) etc.
Make separate sheet for each marr.

Her Father Otis Olen Parks Mother's Maiden Name Lucy Inez Graham

Sex	Children's Names in Full (Arrange in order of birth)	Children's Data	Day Month Year	City, Town or Place	County or Province, etc.	State or Country	Add. info. on Children
	1 Lynn Inez	Birth	14 Oct 1947	Newton County, MS			
		Marr.	15 Mar 1969				
	Full Name of Spouse	Death					
	Eddie Ray Tate	Burial					
	2 Deborah Lougina	Birth	9 Aug 1950	Newton County, MS			
		Marr.	20 Feb 1971				
	Full Name of Spouse	Death					
	James Michael Manley	Burial					
	3 Terri Ann	Birth	14 Oct 1953	Wayne, MI			
		Marr.	6 Sep 1977				
	Full Name of Spouse	Death					
	Steven Charles LaCross	Burial					
	4 Pamela Waudine	Birth	30 May 1957	Wayne, MI			Div
		Marr.	14 Jun 1980				22 May 1987
	Full Name of Spouse	Death					
	Darrell Keith Hall	Burial					
	5	Birth					
		Marr.					
	Full Name of Spouse	Death					
		Burial					
	6	Birth					
		Marr.					
	Full Name of Spouse	Death					
		Burial					
	7	Birth					
		Marr.					
	Full Name of Spouse	Death					
		Burial					
	8	Birth					
		Marr.					
	Full Name of Spouse	Death					
		Burial					

Compiler Notes:

Address

City, State, Zip

Date

Husband's Full Name

Form A100, Family Group Sheet by The Everton Publishers, P.O. Box 368, Logan, UT 84321. Publishers of The Genealogical Helper. Send for a free catalogue with list and full descriptions of many genealogical aids.

Additional Children and Sources:

Husband's name

Wife's name

Sex	Children's Names in Full (Arrange in order of birth)	Children's Data	Day Month Year	City, Town or Place County or Province, etc. State or Country	Add. info. on Childrn.
	9	Birth			
		Marr.			
	Full Name of Spouse	Death			
		Burial			
	10	Birth			
		Marr.			
	Full Name of Spouse	Death			
		Burial			
	11	Birth			
		Marr.			
	Full Name of Spouse	Death			
		Burial			
	12	Birth			
		Marr.			
	Full Name of Spouse	Death			
		Burial			
	13	Birth			
		Marr.			
	Full Name of Spouse	Death			
		Burial			
	14	Birth			
		Marr.			
	Full Name of Spouse	Death			
		Burial			
	15	Birth			
		Marr.			
	Full Name of Spouse	Death			
		Burial			

Sources for Husband:

Sources for Wife:

Sources for Children:

Additional Information:

Family Group Sheet

Husband's Full Name Eddie Ray Tate **Chart No.**

Husband's Data	Day Month Year	City, Town or Place	County or Province, etc.	State or Country	Add. Info. on Husband
Birth					
Chr'nd					
Marr.	15 Mar 1969				
Death					
Burial					

Places of Residence

Occupation | Church Affiliation | Military Rec.

Other wives, if any. No. (1) (2) etc.
Make separate sheet for each marr.

His Father | Mother's Maiden Name

Wife's Full Maiden Name Lynn Inez Chaney

Wife's Data	Day Month Year	City, Town or Place	County or Province, etc.	State or Country	Add. Info. on Wife
Birth	14 Oct 1947	Newton County, MS			
Chr'nd					
Death					
Burial					

Places of Residence

Occupation | Church Affiliation | Military Rec.

Other husbands, if any. No. (1) (2) etc.
Make separate sheet for each marr.

Her Father William Edsel Chaney Mother's Maiden Name Myrtle "Waudine" Parks

Sex	Childrens Names in Full (Arrange in order of birth)	Childrens Data	Day Month Year	City, Town or Place	County or Province, etc.	State or Country	Add. info. on Children
	1 Laura Inez	Birth	10 Nov 1976	Los Angeles, CA			
	Full Name of Spouse	Marr.					
		Death					
		Burial					
	2 Rebecca Marie	Birth	9 Mar 1985	Los Angeles, CA			
	Full Name of Spouse	Marr.					
		Death	12 Mar 1985				
		Burial					
	3 Elizabeth Renee	Birth	9 Mar 1985	Los Angeles, CA			
	Full Name of Spouse	Marr.					
		Death	17 Mar 1985				
		Burial					
	4 Clayton Edsel	Birth	8 Feb 1988	Sacramento, CA			
	Full Name of Spouse	Marr.					
		Death					
		Burial					
	5	Birth					
	Full Name of Spouse	Marr.					
		Death					
		Burial					
	6	Birth					
	Full Name of Spouse	Marr.					
		Death					
		Burial					
	7	Birth					
	Full Name of Spouse	Marr.					
		Death					
		Burial					
	8	Birth					
	Full Name of Spouse	Marr.					
		Death					
		Burial					

Compiler | Notes:

Address

City, State, Zip

Date

Form A100. Family Group Sheet by The Everton Publishers, P.O. Box 368, Logan, UT 84321. Publishers of The Genealogical Helper. Send for a free catalogue with list and full descriptions of many genealogical aids.

Husband's Full Name

Additional Children and Sources:

Husband's name _____ Wife's name _____

Sex	Childrens Names in Full (Arrange in order of birth)	Childrens Data	Day Month Year	City, Town or Place County or Province, etc. State or Country	Add. info. on Childrn
	9	Birth			
		Marr.			
	Full Name of Spouse	Death			
		Burial			
	10	Birth			
		Marr.			
	Full Name of Spouse	Death			
		Burial			
	11	Birth			
		Marr.			
	Full Name of Spouse	Death			
		Burial			
	12	Birth			
		Marr.			
	Full Name of Spouse	Death			
		Burial			
	13	Birth			
		Marr.			
	Full Name of Spouse	Death			
		Burial			
	14	Birth			
		Marr.			
	Full Name of Spouse	Death			
		Burial			
	15	Birth			
		Marr.			
	Full Name of Spouse	Death			
		Burial			

Sources for Husband:

Sources for Wife:

Sources for Children:

Additional Information:

Family Group Sheet

Husband's Full Name James Michael Manley

Chart No.

Husband's Data	Day Month Year	City, Town or Place	County or Province, etc.	State or Country	Add. Info. on Husband
Birth					
Chr'nd					
Marr.	20 Feb 1971				
Death					
Burial					

Places of Residence

Occupation | Church Affiliation | Military Rec.

Other wives, if any. No. (1) (2) etc.
Make separate sheet for each marr.

His Father | Mother's Maiden Name

Wife's Full Maiden Name Deborah Lougina Chaney

Wife's Data	Day Month Year	City, Town or Place	County or Province, etc.	State or Country	Add. Info. on Wife
Birth	9 Aug 1950	Newton County, MS			
Chr'nd					
Death					
Burial					

Places of Residence

Occupation | Church Affiliation | Military Rec.

Other husbands, if any. No. (1) (2) etc.
Make separate sheet for each marr.

Her Father William Edsel Chaney | Mother's Maiden Name Myrtle "Waudine" Parks

Sex	Childrens Names in Full (Arrange in order of birth)	Childrens Data	Day Month Year	City, Town or Place	County or Province, etc.	State or Country	Add. info. on Children
	1 James Michael, Jr.	Birth	21 May 1976	Wayne County, MI			
	Full Name of Spouse	Marr.					
		Death					
		Burial					
	2 Jathen William	Birth	28 Aug 1977	Wayne County, MI			
	Full Name of Spouse	Marr.					
		Death					
		Burial					
	3	Birth					
	Full Name of Spouse	Marr.					
		Death					
		Burial					
	4	Birth					
	Full Name of Spouse	Marr.					
		Death					
		Burial					
	5	Birth					
	Full Name of Spouse	Marr.					
		Death					
		Burial					
	6	Birth					
	Full Name of Spouse	Marr.					
		Death					
		Burial					
	7	Birth					
	Full Name of Spouse	Marr.					
		Death					
		Burial					
	8	Birth					
	Full Name of Spouse	Marr.					
		Death					
		Burial					

Compiler | Notes:

Address

City, State, Zip

Date

Form A100. Family Group Sheet by The Everton Publishers, P.O. Box 368, Logan, UT 84321. Publishers of *The Genealogical Helper*. Send for a free catalogue with list and full descriptions of many genealogical aids.

Husband's Full Name _____

Additional Children and Sources:

Husband's name

Wife's name

Sex	Children's Names in Full (Arrange in order of birth)	Children's Data	Day Month Year	City, Town or Place County or Province, etc. State or Country	Add. info. on Childre
	9	Birth			
		Marr.			
	Full Name of Spouse	Death			
		Burial			
	10	Birth			
		Marr.			
	Full Name of Spouse	Death			
		Burial			
	11	Birth			
		Marr.			
	Full Name of Spouse	Death			
		Burial			
	12	Birth			
		Marr.			
	Full Name of Spouse	Death			
		Burial			
	13	Birth			
		Marr.			
	Full Name of Spouse	Death			
		Burial			
	14	Birth			
		Marr.			
	Full Name of Spouse	Death			
		Burial			
	15	Birth			
		Marr.			
	Full Name of Spouse	Death			
		Burial			

Sources for Husband:

Sources for Wife:

Sources for Children:

Additional Information:

Family Group Sheet

Husband's Full Name Steven Charles LaCross — Chart No.

Husband's Data	Day Month Year	City, Town or Place	County or Province, etc.	State or Country	Add. Info. on Husband
Birth					
Chr'nd					
Marr.	16 Sep 1977				
Death					
Burial					

Places of Residence

Occupation — Church Affiliation — Military Rec.

Other wives, if any. No. (1) (2) etc.
Make separate sheet for each marr.

His Father — Mother's Maiden Name

Wife's Full Maiden Name Terri Ann Chaney

Wifes Data	Day Month Year	City, Town or Place	County or Province, etc	State or Country	Add. Info. on Wife
Birth	14 Oct 1953	Wayne, MI			
Chr'nd					
Death					
Burial					

Places of Residence

Occupation — Church Affiliation — Military Rec.

Other husbands, if any. No. (1) (2) etc.
Make separate sheet for each marr.

Her Father William Edsel Chaney — Mother's Maiden Name Myrtle "Waudine" Parks

Sex	Childrens Names in Full (Arrange in order of birth)	Childrens Data	Day Month Year	City, Town or Place	County or Province, etc.	State or Country	Add. info. on Children
	1 Teri Renee	Birth	23 Feb 1979	Grand Traverse, MI			
	Full Name of Spouse	Marr.					
		Death					
		Burial					
	2 Kristopher Charles	Birth	10 Jun 1981	Grand Traverse, MI			
	Full Name of Spouse	Marr.					
		Death					
		Burial					
	3 Kaiti Lynn	Birth	13 Mar 1985	Grand Traverse, MI			
	Full Name of Spouse	Marr.					
		Death					
		Burial					
	4 Tiffany Lee Hall	Birth	24 Dec 1985	Wayne County, MI			adopted?
	Full Name of Spouse	Marr.					
		Death					
		Burial					
	5	Birth					
	Full Name of Spouse	Marr.					
		Death					
		Burial					
	6	Birth					
	Full Name of Spouse	Marr.					
		Death					
		Burial					
	7	Birth					
	Full Name of Spouse	Marr.					
		Death					
		Burial					
	8	Birth					
	Full Name of Spouse	Marr.					
		Death					
		Burial					

Compiler — Notes:

Address

City, State, Zip

Date

Form A100. Family Group Sheet by The Everton Publishers, P.O. Box 368, Logan, UT 84321. Publishers of *The Genealogical Helper*. Send for a free catalogue with list and full descriptions of many genealogical aids.

Husband's Full Name

Additional Children and Sources:

Husband's name

Wife's name

Sex	Children's Names in Full (Arrange in order of birth)	Children's Data	Day Month Year	City, Town or Place County or Province, etc. State or Country	Add. info. on Children
	9	Birth			
		Marr.			
	Full Name of Spouse	Death			
		Burial			
	10	Birth			
		Marr.			
	Full Name of Spouse	Death			
		Burial			
	11	Birth			
		Marr.			
	Full Name of Spouse	Death			
		Burial			
	12	Birth			
		Marr.			
	Full Name of Spouse	Death			
		Burial			
	13	Birth			
		Marr.			
	Full Name of Spouse	Death			
		Burial			
	14	Birth			
		Marr.			
	Full Name of Spouse	Death			
		Burial			
	15	Birth			
		Marr.			
	Full Name of Spouse	Death			
		Burial			

Sources for Husband:

Sources for Wife:

Sources for Children:

Additional Information:

Family Group Sheet

Husband's Full Name Victor Olen Parks **Chart No.**

Husband's Data	Day Month Year	City, Town or Place	County or Province, etc.	State or Country	Add. Info. on Husband
Birth	4 Oct 1930	Newton County, MS			
Chr'nd					
Marr.	23 Oct 1952	Decatur, Newton County, MS			
Death					
Burial					

Places of Residence

Occupation | Church Affiliation | Military Rec.

Other wives, if any. No. (1) (2) etc.
Make separate sheet for each marr.

His Father Otis Olen Parks Mother's Maiden Name Lucy Inez Graham

Wife's Full Maiden Name Julia Christine Todd

Wife's Data	Day Month Year	City, Town or Place	County or Province, etc	State or Country	Add. Info. on Wife
Birth	30 Jan 1932	Union, Newton County, MS			
Chr'nd					
Death	10 Jun 1989	Newton County, MS			
Burial		Beulah Baptist Church Cemetery, Newton County, MS			

Places of Residence

Occupation | Church Affiliation | Military Rec.

Other husbands, if any. No. (1) (2) etc.
Make separate sheet for each marr.

Her Father Joe Enous Todd Mother's Maiden Name Maudie May Harmon

Sex	Children's Names in Full (Arrange in order of birth)	Children's Data	Day Month Year	City, Town or Place	County or Province, etc.	State or Country	Add. info. on Children
	1 Cynthia Ann	Birth	16 Sep 1960	Wayne County, MI			
		Marr.	21 Jul 1978				
	Full Name of Spouse	Death					
	James David Tenorio	Burial					
	2	Birth					
		Marr.					
	Full Name of Spouse	Death					
		Burial					
	3	Birth					
		Marr.					
	Full Name of Spouse	Death					
		Burial					
	4	Birth					
		Marr.					
	Full Name of Spouse	Death					
		Burial					
	5	Birth					
		Marr.					
	Full Name of Spouse	Death					
		Burial					
	6	Birth					
		Marr.					
	Full Name of Spouse	Death					
		Burial					
	7	Birth					
		Marr.					
	Full Name of Spouse	Death					
		Burial					
	8	Birth					
		Marr.					
	Full Name of Spouse	Death					
		Burial					

Compiler

Address

City, State, Zip

Date

Notes:

Husband's Full Name

P.O. Box 368, Logan, UT 84321. Publishers of *The Genealogical Helper*. Send for a free catalogue with list and full descriptions of many genealogical aids.

Additional Children and Sources:

Husband's name

Wife's name

Sex	Children's Names in Full (Arrange in order of birth)	Children's Data	Day Month Year	City, Town or Place County or Province, etc. State or Country	Add. info. on Children
	9	Birth			
		Marr.			
	Full Name of Spouse	Death			
		Burial			
	10	Birth			
		Marr.			
	Full Name of Spouse	Death			
		Burial			
	11	Birth			
		Marr.			
	Full Name of Spouse	Death			
		Burial			
	12	Birth			
		Marr.			
	Full Name of Spouse	Death			
		Burial			
	13	Birth			
		Marr.			
	Full Name of Spouse	Death			
		Burial			
	14	Birth			
		Marr.			
	Full Name of Spouse	Death			
		Burial			
	15	Birth			
		Marr.			
	Full Name of Spouse	Death			
		Burial			

Sources for Husband:

Sources for Wife:

Sources for Children:

Additional Information:

Family Group Sheet

Husband's Full Name William Jim Parks (p. 1 of 2) **Chart No.**

Husband's Data	Day Month Year	City, Town or Place	County or Province, etc.	State or Country	Add. Info. on Husband
Birth	20 Feb 1935	Newton County, MS			
Chr'nd					
Marr.	22 Feb 1953	Newton County, MS			
Death					
Burial					

Places of Residence

Occupation Teacher Church Affiliation Military Rec. S/Sgt USAF (1954-1962)

Other wives, if any. No. (1) (2) etc. -Make separate sheet for each marr. 2. Mary Marylin White

His Father Otis Olen Parks Mother's Maiden Name Lucy Inez Graham

Wife's Full Maiden Name Peggy Joyce Everett

Wife's Data	Day Month Year	City, Town or Place	County or Province, etc	State or Country	Add. Info. on Wife
Birth					
Chr'nd					
Death					
Burial					

Places of Residence

Occupation Church Affiliation Military Rec.

Other husbands, if any. No. (1) (2) etc. Make separate sheet for each marr.

Her Father Lamar Everett Mother's Maiden Name Melba

Sex	Childrens Names in Full (Arrange in order of birth)	Childrens Data	Day Month Year	City, Town or Place	County or Province, etc.	State or Country	Add. info. on Children
	1 Katherine Viola	Birth	22 Jan 1954	Biloxi (Kessler AFB) MS			
		Marr.	2 Jun 1972				
	Full Name of Spouse	Death					
	Douglas McGrew	Burial					
	2 Billy Richard	Birth	16 Jun 1955	Newton County, MS			
		Marr.	15 May 1977				
	Full Name of Spouse	Death					
	Carol Cupit	Burial					
	3 Joyce Ann	Birth	2 Mar 1957	Newton County, MS			
		Marr.	15 Oct 1977				
	Full Name of Spouse	Death					
	Michael Adrian Estes	Burial					
	4	Birth					
		Marr.					
	Full Name of Spouse	Death					
		Burial					
	5	Birth					
		Marr.					
	Full Name of Spouse	Death					
		Burial					
	6	Birth					
		Marr.					
	Full Name of Spouse	Death					
		Burial					
	7	Birth					
		Marr.					
	Full Name of Spouse	Death					
		Burial					
	8	Birth					
		Marr.					
	Full Name of Spouse	Death					
		Burial					

Compiler

Address

City, State, Zip

Date

Notes:

Form A100. Family Group Sheet by The Everton Publishers, P.O. Box 368, Logan, UT 84321. Publishers of The Genealogical Helper. Send for a free catalogue with list and full descriptions of many genealogical aids.

Husband's Full Name

Additional Children and Sources:

Husband's name

Wife's name

Sex	Children's Names in Full (Arrange in order of birth)	Children's Data	Day Month Year	City, Town or Place County or Province, etc. State or Country	Add. info. on Childr...
	9	Birth			
		Marr.			
	Full Name of Spouse	Death			
		Burial			
	10	Birth			
		Marr.			
	Full Name of Spouse	Death			
		Burial			
	11	Birth			
		Marr.			
	Full Name of Spouse	Death			
		Burial			
	12	Birth			
		Marr.			
	Full Name of Spouse	Death			
		Burial			
	13	Birth			
		Marr.			
	Full Name of Spouse	Death			
		Burial			
	14	Birth			
		Marr.			
	Full Name of Spouse	Death			
		Burial			
	15	Birth			
		Marr.			
	Full Name of Spouse	Death			
		Burial			

Sources for Husband:

Sources for Wife:

Sources for Children:

Additional Information:

Family Group Sheet

Husband's Full Name William Jim Parks (p. 2 of 2) Chart No.

Husband's Data	Day Month Year	City, Town or Place	County or Province, etc.	State or Country	Add. Info. on Husband
Birth	20 Feb 1935	Newton County, MS			
Chr'nd					
Marr.	11 Nov 1960	Wayne County, NC			
Death					
Burial					

Places of Residence

Occupation Teacher Church Affiliation Military Rec. S/Sgt USAF (1954-1962)

Other wives if any. No. (1) (2) etc. Make separate sheet for each marr 1. Peggy Joyce Everett

His Father Otis Olen Parks Mother's Maiden Name Lucy Inez Graham

Wife's Full Maiden Name Mary Marylin White

Wifes Data	Day Month Year	City, Town or Place	County or Province, etc	State or Country	Add. Info. on Wife
Birth	29 Oct 1935	Lin County, MS			
Chr'nd					
Death					
Burial					

Places of Residence

Occupation Church Affiliation Military Rec.

Other husbands, if any. No. (1) (2) etc. Make separate sheet for each marr

Her Father Mother's Maiden Name

Sex	Childrens Names in Full (Arrange in order of birth) out of order	Childrens Data	Day Month Year	City, Town or Place	County or Province, etc.	State or Country	Add. info. on Children
	1 William Ray	Birth	8 Jun 1961	Goldsburg, Wayne County, NC			Div Aug 1989
		Marr.	3 Mar 1988				Re'm 1 Sep 1989
	Full Name of Spouse	Death					Div Jan 1992
	Dianne Knight	Burial					
	2 David Olen	Birth	30 Jan 1959	Homestead, FL			
		Marr.	15 Aug 1981	Wesson, MS			
	Full Name of Spouse	Death					
	Kelly Kay King	Burial					
	3	Birth					
		Marr.					
	Full Name of Spouse	Death					
		Burial					
	4	Birth					
		Marr.					
	Full Name of Spouse	Death					
		Burial					
	5	Birth					
		Marr.					
	Full Name of Spouse	Death					
		Burial					
	6	Birth					
		Marr.					
	Full Name of Spouse	Death					
		Burial					
	7	Birth					
		Marr.					
	Full Name of Spouse	Death					
		Burial					
	8	Birth					
		Marr.					
	Full Name of Spouse	Death					
		Burial					

Compiler

Address

City, State, Zip

Date

Notes:

P.O. Box 368, Logan, UT 84321 Publishers of The Genealogical Helper. Send for free catalogue with list and full descriptions of many genealogical aids.

Husband's Full Name

Additional Children and Sources:

Husband's name

Wife's name

Sex	Childrens Names in Full (Arrange in order of birth)	Childrens Data	Day Month Year	City, Town or Place County or Province, etc. State or Country	Add. info. on Childr.
	9	Birth			
		Marr.			
	Full Name of Spouse	Death			
		Burial			
	10	Birth			
		Marr.			
	Full Name of Spouse	Death			
		Burial			
	11	Birth			
		Marr.			
	Full Name of Spouse	Death			
		Burial			
	12	Birth			
		Marr.			
	Full Name of Spouse	Death			
		Burial			
	13	Birth			
		Marr.			
	Full Name of Spouse	Death			
		Burial			
	14	Birth			
		Marr.			
	Full Name of Spouse	Death			
		Burial			
	15	Birth			
		Marr.			
	Full Name of Spouse	Death			
		Burial			

Sources for Husband:

Sources for Wife:

Sources for Children:

Additional Information:

Family Group Sheet

Husband's Full Name Douglas McGrew

Chart No.

Husband's Data	Day Month Year	City, Town or Place	County or Province, etc.	State or Country	Add. Info. on Husband
Birth					
Chr'nd					
Marr.	2 Jun 1972				
Death					
Burial					

Places of Residence

Occupation | Church Affiliation | Military Rec.

Other wives, if any. No. (1) (2) etc.
Make separate sheet for each marr.

His Father | Mother's Maiden Name

Wife's Full Maiden Name Katherine Viola Parks

Wife's Data	Day Month Year	City, Town or Place	County or Province, etc	State or Country	Add. Info. on Wife
Birth	22 Jan 1954	Biloxi (Kessler AFB) MS			
Chr'nd					
Death					
Burial					

Places of Residence

Occupation | Church Affiliation | Military Rec.

Other husbands, if any. No. (1) (2) etc.
Make separate sheet for each marr.

Her Father William Jim Parks | Mother's Maiden Name Peggy Joyce Everett

Sex	Childrens Names in Full (Arrange in order of birth)	Childrens Data	Day Month Year	City, Town or Place	County or Province, etc.	State or Country	Add. info. on Children
	1 John Christopher	Birth	24 Nov 1977	Newton, MS			
		Marr.					
	Full Name of Spouse	Death					
		Burial					
	2	Birth					
		Marr.					
	Full Name of Spouse	Death					
		Burial					
	3	Birth					
		Marr.					
	Full Name of Spouse	Death					
		Burial					
	4	Birth					
		Marr.					
	Full Name of Spouse	Death					
		Burial					
	5	Birth					
		Marr.					
	Full Name of Spouse	Death					
		Burial					
	6	Birth					
		Marr.					
	Full Name of Spouse	Death					
		Burial					
	7	Birth					
		Marr.					
	Full Name of Spouse	Death					
		Burial					
	8	Birth					
		Marr.					
	Full Name of Spouse	Death					
		Burial					

Compiler | Notes:

Address

City, State, Zip

Date

Form A100, Family Group Sheet by The Everton Publishers, P. O. Box 368, Logan, UT 84321. Publishers of The Genealogical Helper. Send for a free catalogue with list and full descriptions of many genealogical aids.

Husband's Full Name

Additional Children and Sources:

Husband's name

Wife's name

Sex	Children's Names in Full (Arrange in order of birth)	Children's Data	Day Month Year	City, Town or Place County or Province, etc. State or Country	Add. info. on Child
	9	Birth			
		Marr.			
	Full Name of Spouse	Death			
		Burial			
	10	Birth			
		Marr.			
	Full Name of Spouse	Death			
		Burial			
	11	Birth			
		Marr.			
	Full Name of Spouse	Death			
		Burial			
	12	Birth			
		Marr.			
	Full Name of Spouse	Death			
		Burial			
	13	Birth			
		Marr.			
	Full Name of Spouse	Death			
		Burial			
	14	Birth			
		Marr.			
	Full Name of Spouse	Death			
		Burial			
	15	Birth			
		Marr.			
	Full Name of Spouse	Death			
		Burial			

Sources for Husband:

Sources for Wife:

Sources for Children:

Additional Information:

Family Group Sheet

Husband's Full Name Michael Adrian Estes **Chart No.**

Husband's Data	Day Month Year	City, Town or Place	County or Province, etc.	State or Country	Add. Info. on Husband
Birth					
Chr'nd					
Marr.	15 Oct 1977				
Death					
Burial					

Places of Residence

Occupation | Church Affiliation | Military Rec.

Other wives, if any. No. (1) (2) etc.
Make separate sheet for each marr.

His Father | Mother's Maiden Name

Wife's Full Maiden Name Joyce Ann Parks

Wife's Data	Day Month Year	City, Town or Place	County or Province, etc	State or Country	Add. Info. on Wife
Birth	2 Mar 1959	Newton County, MS			
Chr'nd					
Death					
Burial					

Places of Residence

Occupation | Church Affiliation | Military Rec.

Other husbands, if any. No. (1) (2) etc.
Make separate sheet for each marr.

Her Father William Jim Parks | Mother's Maiden Name Peggy Joyce Everett

Sex	Childrens Names in Full (Arrange in order of birth)	Childrens Data	Day Month Year	City, Town or Place	County or Province, etc.	State or Country	Add. info. on Children
	1 Jewel Adrian	Birth	2 Nov 1982				
	Full Name of Spouse	Marr.					
		Death					
		Burial					
	2	Birth					
	Full Name of Spouse	Marr.					
		Death					
		Burial					
	3	Birth					
	Full Name of Spouse	Marr.					
		Death					
		Burial					
	4	Birth					
	Full Name of Spouse	Marr.					
		Death					
		Burial					
	5	Birth					
	Full Name of Spouse	Marr.					
		Death					
		Burial					
	6	Birth					
	Full Name of Spouse	Marr.					
		Death					
		Burial					
	7	Birth					
	Full Name of Spouse	Marr.					
		Death					
		Burial					
	8	Birth					
	Full Name of Spouse	Marr.					
		Death					
		Burial					

Compiler | Notes:

Address

City, State, Zip

Date

Form A100. Family Group Sheet by The Everton Publishers, P.O. Box 368, Logan, UT 84321. Publishers of "The Genealogical Helper." Send for a free catalogue with list and full descriptions of many genealogical aids.

Husband's Full Name

Additional Children and Sources:

Husband's name

Wife's name

Sex	Children's Names in Full (Arrange in order of birth)	Children's Data	Day Month Year	City, Town or Place County or Province, etc. State or Country	Add. info. on Children
	9	Birth			
		Marr.			
	Full Name of Spouse	Death			
		Burial			
	10	Birth			
		Marr.			
	Full Name of Spouse	Death			
		Burial			
	11	Birth			
		Marr.			
	Full Name of Spouse	Death			
		Burial			
	12	Birth			
		Marr.			
	Full Name of Spouse	Death			
		Burial			
	13	Birth			
		Marr.			
	Full Name of Spouse	Death			
		Burial			
	14	Birth			
		Marr.			
	Full Name of Spouse	Death			
		Burial			
	15	Birth			
		Marr.			
	Full Name of Spouse	Death			
		Burial			

Sources for Husband:

Sources for Wife:

Sources for Children:

Additional Information:

Family Group Sheet

Husband's Full Name David Olen Parks **Chart No.**

Husband's Data	Day Month Year	City, Town or Place	County or Province, etc.	State or Country	Add. Info. on Husband
Birth	30 Jan 1959	Homestead, FL			
Chr'nd					
Marr.	15 Aug 1981	Wessom, MS			
Death					
Burial					

Places of Residence

Occupation | Church Affiliation | Military Rec.

Other wives if any No (1) (2) etc
Make separate sheet for each marr.

His Father William Jim Parks Mother's Maiden Name Mary Marylin White

Wife's Full Maiden Name Kelly K. King

Wifes Data	Day Month Year	City, Town or Place	County or Province, etc.	State or Country	Add. Info. on Wife
Birth	14 Jan 1962	Pensacola, FL			
Chr'nd					
Death					
Burial					

Places of Residence

Occupation | Church Affiliation | Military Rec.

Other husbands, if any No (1) (2) etc
Make separate sheet for each marr.

Her Father Roy Francis King Mother's Maiden Name Joanne Marie Roof

Sex	Childrens Names in Full (Arrange in order of birth)	Childrens Data	Day Month Year	City, Town or Place	County or Province, etc.	State or Country	Add. info. on Children
	1 Christopher Ross	Birth	30 Jul 1982	Copiah County, MS			
		Marr.					
	Full Name of Spouse	Death					
		Burial					
	2 Laura Leigh	Birth	25 Aug 1985	Copiah County, MS			
		Marr.					
	Full Name of Spouse	Death					
		Burial					
	3	Birth					
		Marr.					
	Full Name of Spouse	Death					
		Burial					
	4	Birth					
		Marr.					
	Full Name of Spouse	Death					
		Burial					
	5	Birth					
		Marr.					
	Full Name of Spouse	Death					
		Burial					
	6	Birth					
		Marr.					
	Full Name of Spouse	Death					
		Burial					
	7	Birth					
		Marr.					
	Full Name of Spouse	Death					
		Burial					
	8	Birth					
		Marr.					
	Full Name of Spouse	Death					
		Burial					

Compiler

Address

City, State, Zip

Date

Notes:

Genealogical Helper, P.O. Box 368, Logan, UT 84321. Publishers of The Genealogical Helper. Send for a free catalogue with list and full descriptions of many genealogical aids.

Husband's Full Name

Additional Children and Sources:

Husband's name

Wife's name

Sex	Childrens Names in Full (Arrange in order of birth)	Childrens Data	Day Month Year	City, Town or Place County or Province, etc. State or Country	Add. info. on Childrn
	9	Birth			
		Marr.			
	Full Name of Spouse	Death			
		Burial			
	10	Birth			
		Marr.			
	Full Name of Spouse	Death			
		Burial			
	11	Birth			
		Marr.			
	Full Name of Spouse	Death			
		Burial			
	12	Birth			
		Marr.			
	Full Name of Spouse	Death			
		Burial			
	13	Birth			
		Marr.			
	Full Name of Spouse	Death			
		Burial			
	14	Birth			
		Marr.			
	Full Name of Spouse	Death			
		Burial			
	15	Birth			
		Marr.			
	Full Name of Spouse	Death			
		Burial			

Sources for Husband:

Sources for Wife:

Sources for Children:

Additional Information:

Family Group Sheet

Husband's Full Name William Ray Parks **Chart No.**

Husband's Data	Day Month Year	City, Town or Place	County or Province, etc.	State or Country	Add. Info. on Husband
Birth	8 Jun 1961	Goldsburg, Wayne County, NC			
Chr'nd					
Marr.	3 Mar 1988		Div Aug 1989 / Re'm 1 Sep 1989 / Div Jan 1992		
Death					
Burial					

Places of Residence

Occupation | Church Affiliation | Military Rec.

Other wives, if any: No. (1) (2) etc.
Make separate sheet for each marr.

His Father William Jim Parks Mother's Maiden Name Mary Marylin White

Wife's Full Maiden Name Dianne Knight

Wife's Data	Day Month Year	City, Town or Place	County or Province, etc.	State or Country	Add. Info. on Wife
Birth					
Chr'nd					
Death					
Burial					

Places of Residence

Occupation | Church Affiliation | Military Rec.

Other husbands, if any: No. (1) (2) etc.
Make separate sheet for each marr.

Her Father James Lewis Knight Mother's Maiden Name Dorothy Mae Hudnall

Sex	Children's Names in Full (Arrange in order of birth)	Children's Data	Day Month Year	City, Town or Place	County or Province, etc.	State or Country	Add. info. on Children
	1 Dustin Ray	Birth	Jun 1990				
		Marr.					
	Full Name of Spouse	Death					
		Burial					
	2	Birth					
		Marr.					
	Full Name of Spouse	Death					
		Burial					
	3	Birth					
		Marr.					
	Full Name of Spouse	Death					
		Burial					
	4	Birth					
		Marr.					
	Full Name of Spouse	Death					
		Burial					
	5	Birth					
		Marr.					
	Full Name of Spouse	Death					
		Burial					
	6	Birth					
		Marr.					
	Full Name of Spouse	Death					
		Burial					
	7	Birth					
		Marr.					
	Full Name of Spouse	Death					
		Burial					
	8	Birth					
		Marr.					
	Full Name of Spouse	Death					
		Burial					

Compiler

Address

City, State, Zip

Date

Notes:

P.O. Box 368, Logan, UT 84321. Publishers of *The Genealogical Helper*. Send for a free catalogue with list and full descriptions of many genealogical aids.

Husband's Full Name

Additional Children and Sources:

Husband's name

Wife's name

Sex	Children's Names in Full (Arrange in order of birth)	Children's Data	Day Month Year	City, Town or Place County or Province, etc. State or Country	Add. info. on Children
	9	Birth			
		Marr.			
	Full Name of Spouse	Death			
		Burial			
	10	Birth			
		Marr.			
	Full Name of Spouse	Death			
		Burial			
	11	Birth			
		Marr.			
	Full Name of Spouse	Death			
		Burial			
	12	Birth			
		Marr.			
	Full Name of Spouse	Death			
		Burial			
	13	Birth			
		Marr.			
	Full Name of Spouse	Death			
		Burial			
	14	Birth			
		Marr.			
	Full Name of Spouse	Death			
		Burial			
	15	Birth			
		Marr.			
	Full Name of Spouse	Death			
		Burial			

Sources for Husband:

Sources for Wife:

Sources for Children:

Additional Information:

Family Group Sheet

Husband's Full Name Charlie Louis Graham **Chart No.**

Husband's Data	Day Month Year	City, Town or Place	County or Province, etc.	State or Country	Add. Info. on Husband
Birth	8 Apr 1912	Newton County, MS			
Chr'nd					
Marr.					
Death	16 Apr 1978	Newton County, MS			
Burial					

Places of Residence

Occupation Church Affiliation Military Rec.

Other wives, if any. No. (1) (2) etc.
Make separate sheet for each marr.

His Father Charley Lee Graham Mother's Maiden Name Viola Bell Adams

Wife's Full Maiden Name Orell Lelia Giles

Wife's Data	Day Month Year	City, Town or Place	County or Province, etc.	State or Country	Add. Info. on Wife
Birth					
Chr'nd					
Death					
Burial					

Places of Residence

Occupation Church Affiliation Military Rec.

Other husbands, if any. No. (1) (2) etc.
Make separate sheet for each marr.

Her Father Mother's Maiden Name

Sex	Childrens Names in Full (Arrange in order of birth)	Childrens Data	Day Month Year	City, Town or Place	County or Province, etc.	State or Country	Add. info. on Children
	1 Ola Laverne	Birth	29 Sep 1932				
		Marr.	20 Jan 1950				
	Full Name of Spouse J. R. Chaney	Death					
		Burial					
	2 Mary Fay	Birth	15 Jun 1935				
		Marr.	15 Apr 1951				
	Full Name of Spouse Billy Clay Reeves	Death					
		Burial					
	3 Peggy Jean	Birth	30 Aug 1940				
		Marr.	26 Apr 1961				
	Full Name of Spouse b. 13 Mar 1939 Billy Jerry Glenn	Death					
		Burial					
	4 Barbara Ann	Birth	25 Sep 1943				
		Marr.	24 Nov 1963				
	Full Name of Spouse Edwin Lee Chaney	Death					
		Burial					
	5	Birth					
		Marr.					
	Full Name of Spouse	Death					
		Burial					
	6	Birth					
		Marr.					
	Full Name of Spouse	Death					
		Burial					
	7	Birth					
		Marr.					
	Full Name of Spouse	Death					
		Burial					
	8	Birth					
		Marr.					
	Full Name of Spouse	Death					
		Burial					

Compiler

Address

City, State, Zip

Date

Notes:

Form A100. Family Group Sheet by The Everton Publishers, P. O. Box 368, Logan, UT 84321. Publishers of *The Genealogical Helper*. Send for a free catalogue with list and full descriptions of many genealogical aids.

Husband's Full Name

Additional Children and Sources:

Husband's name

Wife's name

Sex	Children's Names in Full (Arrange in order of birth)	Children's Data	Day Month Year	City, Town or Place County or Province, etc. State or Country	Add. info. on Children
	9	Birth			
		Marr.			
	Full Name of Spouse	Death			
		Burial			
	10	Birth			
		Marr.			
	Full Name of Spouse	Death			
		Burial			
	11	Birth			
		Marr.			
	Full Name of Spouse	Death			
		Burial			
	12	Birth			
		Marr.			
	Full Name of Spouse	Death			
		Burial			
	13	Birth			
		Marr.			
	Full Name of Spouse	Death			
		Burial			
	14	Birth			
		Marr.			
	Full Name of Spouse	Death			
		Burial			
	15	Birth			
		Marr.			
	Full Name of Spouse	Death			
		Burial			

Sources for Husband:

Sources for Wife:

Sources for Children:

Additional Information:

Family Group Sheet

Husband's Full Name J.R. Chaney **Chart No.**

Husband's Data	Day Month Year	City, Town or Place	County or Province, etc.	State or Country	Add. Info. on Husband
Birth	11 Jul 1929				
Chr'nd					
Marr.	20 Jan 1950				
Death					
Burial					

Places of Residence

Occupation | Church Affiliation | Military Rec.

Other wives, if any. No. (1) (2) etc.
Make separate sheet for each marr.

His Father | Mother's Maiden Name

Wife's Full Maiden Name Ola Laverne Graham

Wifes Data	Day Month Year	City, Town or Place	County or Province, etc	State or Country	Add. Info. on Wife
Birth	29 Sep 1932				
Chr'nd					
Death					
Burial					

Places of Residence

Occupation | Church Affiliation | Military Rec.

Other husbands, if any. No. (1) (2) etc.
Make separate sheet for each marr.

Her Father Charlie Louis Graham Mother's Maiden Name Orell Lelia Giles

Sex	Childrens Names in Full (Arrange in order of birth)	Childrens Data	Day Month Year	City, Town or Place	County or Province, etc.	State or Country	Add. info. on Children
	1 John Ricky	Birth	26 Oct 1955				
		Marr.					
	Full Name of Spouse	Death					
		Burial					
	2	Birth					
		Marr.					
	Full Name of Spouse	Death					
		Burial					
	3	Birth					
		Marr.					
	Full Name of Spouse	Death					
		Burial					
	4	Birth					
		Marr.					
	Full Name of Spouse	Death					
		Burial					
	5	Birth					
		Marr.					
	Full Name of Spouse	Death					
		Burial					
	6	Birth					
		Marr.					
	Full Name of Spouse	Death					
		Burial					
	7	Birth					
		Marr.					
	Full Name of Spouse	Death					
		Burial					
	8	Birth					
		Marr.					
	Full Name of Spouse	Death					
		Burial					

Compiler | Notes:

Address

City, State, Zip

Date

P.O. Box 368, Logan, UT 84321. Publishers of The Genealogical Helper. Send for a free catalogue with list and full descriptions of many genealogical aids.

sband's Full Name

Additional Children and Sources:

Husband's name

Wife's name

Sex	Children's Names in Full (Arrange in order of birth)	Children's Data	Day Month Year	City, Town or Place County or Province, etc. State or Country	Add. info. on Children
	9	Birth			
		Marr.			
	Full Name of Spouse	Death			
		Burial			
	10	Birth			
		Marr.			
	Full Name of Spouse	Death			
		Burial			
	11	Birth			
		Marr.			
	Full Name of Spouse	Death			
		Burial			
	12	Birth			
		Marr.			
	Full Name of Spouse	Death			
		Burial			
	13	Birth			
		Marr.			
	Full Name of Spouse	Death			
		Burial			
	14	Birth			
		Marr.			
	Full Name of Spouse	Death			
		Burial			
	15	Birth			
		Marr.			
	Full Name of Spouse	Death			
		Burial			

Sources for Husband:

Sources for Wife:

Sources for Children:

Additional Information:

Family Group Sheet

Husband's Full Name Billy Clay Reeves

Chart No.

Husband's Data	Day Month Year	City, Town or Place	County or Province, etc.	State or Country	Add. Info. on Husband
Birth	25 Mar 1931				
Chr'nd					
Marr.	15 Apr 1951				
Death					
Burial					

Places of Residence

Occupation | Church Affiliation | Military Rec.

Other wives, if any. No. (1) (2) etc.
Make separate sheet for each marr.

His Father | Mother's Maiden Name

Wife's Full Maiden Name Mary Fay Graham

Wife's Data	Day Month Year	City, Town or Place	County or Province, etc.	State or Country	Add. Info. on Wife
Birth	15 Jun 1935				
Chr'nd					
Death					
Burial					

Places of Residence

Occupation | Church Affiliation | Military Rec.

Other husbands, if any. No. (1) (2) etc.
Make separate sheet for each marr.

Her Father Charlie Louis Graham | Mother's Maiden Name Orell Lelia Giles

Sex	Childrens Names in Full (Arrange in order of birth)	Childrens Data	Day Month Year	City, Town or Place	County or Province, etc.	State or Country	Add. info. on Children
	1 Roger Keith	Birth	3 Nov 1953				
	Full Name of Spouse	Marr.					
		Death					
		Burial					
	2 Randy Clay	Birth	16 Jul 1962				
	Full Name of Spouse	Marr.					
		Death					
		Burial					
	3	Birth					
	Full Name of Spouse	Marr.					
		Death					
		Burial					
	4	Birth					
	Full Name of Spouse	Marr.					
		Death					
		Burial					
	5	Birth					
	Full Name of Spouse	Marr.					
		Death					
		Burial					
	6	Birth					
	Full Name of Spouse	Marr.					
		Death					
		Burial					
	7	Birth					
	Full Name of Spouse	Marr.					
		Death					
		Burial					
	8	Birth					
	Full Name of Spouse	Marr.					
		Death					
		Burial					

Compiler | Notes:

Address

City, State, Zip

Date

Husband's Full Name

Form A100 Family Group Sheet by The Everton Publishers, P. O. Box 368, Logan, UT 84321 Publishers of The Genealogical Helper. Send for free catalogue with list and full descriptions of many genealogical aids.

Additional Children and Sources:

Husband's name

Wife's name

Sex	Children's Names in Full (Arrange in order of birth)	Children's Data	Day Month Year	City, Town or Place County or Province, etc. State or Country	Add. info. on Childr.
	9	Birth			
		Marr.			
	Full Name of Spouse	Death			
		Burial			
	10	Birth			
		Marr.			
	Full Name of Spouse	Death			
		Burial			
	11	Birth			
		Marr.			
	Full Name of Spouse	Death			
		Burial			
	12	Birth			
		Marr.			
	Full Name of Spouse	Death			
		Burial			
	13	Birth			
		Marr.			
	Full Name of Spouse	Death			
		Burial			
	14	Birth			
		Marr.			
	Full Name of Spouse	Death			
		Burial			
	15	Birth			
		Marr.			
	Full Name of Spouse	Death			
		Burial			

Sources for Husband:

Sources for Wife:

Sources for Children:

Additional Information:

Family Group Sheet

Husband's Full Name Edwin Lee Chaney **Chart No.**

Husband's Data	Day Month Year	City, Town or Place	County or Province, etc.	State or Country	Add. Info. on Husband
Birth	16 Jun 1942				
Chr'nd					
Marr.	24 Nov 1963				
Death					
Burial					

Places of Residence

Occupation | Church Affiliation | Military Rec.

Other wives, if any. No. (1) (2) etc.
Make separate sheet for each marr.

His Father | Mother's Maiden Name

Wife's Full Maiden Name Barbara Ann Graham

Wifes Data	Day Month Year	City, Town or Place	County or Province, etc.	State or Country	Add. Info. on Wife
Birth	25 Sep 1943				
Chr'nd					
Death					
Burial					

Places of Residence

Occupation | Church Affiliation | Military Rec.

Other husbands, if any. No. (1) (2) etc.
Make separate sheet for each marr.

Her Father Charlie Lewis Graham | Mother's Maiden Name Orell Lelia Giles

Sex	Childrens Names in Full (Arrange in order of birth)	Childrens Data	Day Month Year	City, Town or Place	County or Province, etc.	State or Country	Add. info. on Children
	1 Edwin Lee, Jr.	Birth	12 Mar 1968				
		Marr.					
	Full Name of Spouse	Death					
		Burial					
	2	Birth					
		Marr.					
	Full Name of Spouse	Death					
		Burial					
	3	Birth					
		Marr.					
	Full Name of Spouse	Death					
		Burial					
	4	Birth					
		Marr.					
	Full Name of Spouse	Death					
		Burial					
	5	Birth					
		Marr.					
	Full Name of Spouse	Death					
		Burial					
	6	Birth					
		Marr.					
	Full Name of Spouse	Death					
		Burial					
	7	Birth					
		Marr.					
	Full Name of Spouse	Death					
		Burial					
	8	Birth					
		Marr.					
	Full Name of Spouse	Death					
		Burial					

Compiler | Notes:

Address

City, State, Zip

Date

P.O. Box 368, Logan, UT 84321. Publishers of The Genealogical Helper. Send for a free catalogue with list and full descriptions of many genealogical aids.

sband's Full Name

Additional Children and Sources:

Husband's name

Wife's name

Sex	Childrens Names in Full (Arrange in order of birth)	Childrens Data	Day Month Year	City, Town or Place County or Province, etc. State or Country	Add. info. on Childr
	9	Birth			
		Marr.			
	Full Name of Spouse	Death			
		Burial			
	10	Birth			
		Marr.			
	Full Name of Spouse	Death			
		Burial			
	11	Birth			
		Marr.			
	Full Name of Spouse	Death			
		Burial			
	12	Birth			
		Marr.			
	Full Name of Spouse	Death			
		Burial			
	13	Birth			
		Marr.			
	Full Name of Spouse	Death			
		Burial			
	14	Birth			
		Marr.			
	Full Name of Spouse	Death			
		Burial			
	15	Birth			
		Marr.			
	Full Name of Spouse	Death			
		Burial			

Sources for Husband:

Sources for Wife:

Sources for Children:

Additional Information:

Family Group Sheet

Husband's Full Name Elbert Lee Johnson **Chart No.**

Husband's Data	Day Month Year	City, Town or Place	County or Province, etc.	State or Country	Add. Info. on Husband
Birth	31 Aug 1911				
Chr'nd					
Marr.	10 Dec 1932				
Death					
Burial					

Places of Residence

Occupation | Church Affiliation | Military Rec.

Other wives, if any. No. (1) (2) etc.
Make separate sheet for each marr.

His Father Walter R. Johnson | Mother's Maiden Name

Wife's Full Maiden Name Lizzie Viola Graham

Wifes Data	Day Month Year	City, Town or Place	County or Province, etc	State or Country	Add. Info. on Wife
Birth	24 Sep 1915	Newton County, MS			living in 1990
Chr'nd					
Death					
Burial					

Places of Residence

Occupation | Church Affiliation | Military Rec.

Other husbands, if any. No. (1) (2) etc.
Make separate sheet for each marr.

Her Father Charley Lee Graham | Mother's Maiden Name Viola Bell Adams

Sex	Childrens Names in Full (Arrange in order of birth)	Childrens Data	Day Month Year	City, Town or Place	County or Province, etc.	State or Country	Add. info. on Children
	1 Joe Lee	Birth	2 Dec 1935	Newton County, MS			
		Marr.	24 Mar 1956				
	Full Name of Spouse	Death					
	Ollie Blume	Burial					
	2 Elsie Viola	Birth	27 Feb 1938	Newton County, MS			
		Marr.					
	Full Name of Spouse	Death					
	John Gressett Rollingsworth	Burial					
	3 Charlie Rayburn	Birth	1 Jan 1947	Newton County, MS			
		Marr.					
	Full Name of Spouse	Death					
		Burial					
	4 Danny Earl	Birth	6 May 1952	Newton County, MS			
		Marr.					
	Full Name of Spouse	Death					
		Burial					
	5	Birth					
		Marr.					
	Full Name of Spouse	Death					
		Burial					
	6	Birth					
		Marr.					
	Full Name of Spouse	Death					
		Burial					
	7	Birth					
		Marr.					
	Full Name of Spouse	Death					
		Burial					
	8	Birth					
		Marr.					
	Full Name of Spouse	Death					
		Burial					

Compiler | Notes:

Address

City, State, Zip

Date

For Book 308, Genealogy Logan, UT 84321. Publishers of The Genealogy Helper, P.O. Box 308,

Additional Children and Sources:

Husband's name

Wife's name

Sex	Children's Names in Full (Arrange in order of birth)	Children's Data	Day Month Year	City, Town or Place County or Province, etc. State or Country	Add. info. on Childre
	9	Birth			
		Marr.			
	Full Name of Spouse	Death			
		Burial			
	10	Birth			
		Marr.			
	Full Name of Spouse	Death			
		Burial			
	11	Birth			
		Marr.			
	Full Name of Spouse	Death			
		Burial			
	12	Birth			
		Marr.			
	Full Name of Spouse	Death			
		Burial			
	13	Birth			
		Marr.			
	Full Name of Spouse	Death			
		Burial			
	14	Birth			
		Marr.			
	Full Name of Spouse	Death			
		Burial			
	15	Birth			
		Marr.			
	Full Name of Spouse	Death			
		Burial			

Sources for Husband:

Sources for Wife:

Sources for Children:

Additional Information:

Family Group Sheet

Husband's Full Name Joe Lee Johnson **Chart No.**

Husband's Data	Day Month Year	City, Town or Place	County or Province, etc.	State or Country	Add. Info. on Husband
Birth	2 Dec 1935	Newton County, MS			
Chr'nd					
Marr.	24 Mar 1956				
Death					
Burial					

Places of Residence

Occupation | Church Affiliation | Military Rec.

Other wives if any. No. (1) (2) etc
Make separate sheet for each marr.

His Father Elbert Lee Johnson Mother's Maiden Name Lizzie Viola Graham

Wife's Full Maiden Name Ollie Blume

Wifes Data	Day Month Year	City, Town or Place	County or Province, etc	State or Country	Add. Info. on Wife
Birth	22 Feb 1937				
Chr'nd					
Death					
Burial					

Places of Residence

Occupation | Church Affiliation | Military Rec.

Other husbands, if any. No. (1) (2) etc
Make separate sheet for each marr.

Her Father Mother's Maiden Name

Sex	Childrens Names in Full (Arrange in order of birth)	Childrens Data	Day Month Year	City, Town or Place	County or Province, etc.	State or Country	Add. info. on Children
	1 Selena Jane	Birth	24 Sep 1958				
	Full Name of Spouse	Marr.					
		Death					
		Burial					
	2	Birth					
	Full Name of Spouse	Marr.					
		Death					
		Burial					
	3	Birth					
	Full Name of Spouse	Marr.					
		Death					
		Burial					
	4	Birth					
	Full Name of Spouse	Marr.					
		Death					
		Burial					
	5	Birth					
	Full Name of Spouse	Marr.					
		Death					
		Burial					
	6	Birth					
	Full Name of Spouse	Marr.					
		Death					
		Burial					
	7	Birth					
	Full Name of Spouse	Marr.					
		Death					
		Burial					
	8	Birth					
	Full Name of Spouse	Marr.					
		Death					
		Burial					

Compiler

Address

City, State, Zip

Date

Notes:

From A100, Family Group Sheet by The Everton Publishers, P.O. Box 368, Logan, UT 84321. Publishers of The Genealogical Helper. Send for a free catalogue with list and full descriptions of many genealogical aids.

Husband's Full Name

Additional Children and Sources:

Husband's name

Wife's name

Sex	Children's Names in Full (Arrange in order of birth)	Children's Data	Day Month Year	City, Town or Place County or Province, etc. State or Country	Add. info. on Childre
	9	Birth			
		Marr.			
	Full Name of Spouse	Death			
		Burial			
	10	Birth			
		Marr.			
	Full Name of Spouse	Death			
		Burial			
	11	Birth			
		Marr.			
	Full Name of Spouse	Death			
		Burial			
	12	Birth			
		Marr.			
	Full Name of Spouse	Death			
		Burial			
	13	Birth			
		Marr.			
	Full Name of Spouse	Death			
		Burial			
	14	Birth			
		Marr.			
	Full Name of Spouse	Death			
		Burial			
	15	Birth			
		Marr.			
	Full Name of Spouse	Death			
		Burial			

Sources for Husband:

Sources for Wife:

Sources for Children:

Additional Information:

Family Group Sheet

Husband's Full Name John Gressett Hollingsworth **Chart No.**

Husband's Data	Day Month Year	City, Town or Place	County or Province, etc.	State or Country	Add. Info. on Husband
Birth	15 Jul 1938				
Chr'nd					
Marr.					
Death					
Burial					

Places of Residence

Occupation | Church Affiliation | Military Rec.

Other wives, if any. No. (1) (2) etc.
Make separate sheet for each marr.

His Father | Mother's Maiden Name

Wife's Full Maiden Name Elsie Viola Johnson

Wife's Data	Day Month Year	City, Town or Place	County or Province, etc.	State or Country	Add. Info. on Wife
Birth	27 Feb 1938	Newton County, MS			
Chr'nd					
Death					
Burial					

Places of Residence

Occupation | Church Affiliation | Military Rec.

Other husbands, if any. No. (1) (2) etc.
Make separate sheet for each marr.

Her Father Elbert Lee Johnson | Mother's Maiden Name Lizzie Viola Graham

Sex	Children's Names in Full (Arrange in order of birth)	Children's Data	Day Month Year	City, Town or Place	County or Province, etc.	State or Country	Add. info. on Children
	1 John Randal	Birth	5 Jun 1961				
		Marr.					
	Full Name of Spouse	Death					
		Burial					
	2 Ruby Angela	Birth	11 Apr 1963				
		Marr.					
	Full Name of Spouse	Death					
		Burial					
	3	Birth					
		Marr.					
	Full Name of Spouse	Death					
		Burial					
	4	Birth					
		Marr.					
	Full Name of Spouse	Death					
		Burial					
	5	Birth					
		Marr.					
	Full Name of Spouse	Death					
		Burial					
	6	Birth					
		Marr.					
	Full Name of Spouse	Death					
		Burial					
	7	Birth					
		Marr.					
	Full Name of Spouse	Death					
		Burial					
	8	Birth					
		Marr.					
	Full Name of Spouse	Death					
		Burial					

Compiler

Address

City, State, Zip

Date

Notes:

Form A100. Family Group Sheet by The Everton Publishers, P. O. Box 368, Logan, UT 84321. Publishers of *The Genealogical Helper*. Send for a free catalogue with list and full descriptions of many genealogical aids.

Husband's Full Name

Additional Children and Sources:

Husband's name

Wife's name

Sex	Children's Names in Full (Arrange in order of birth)	Children's Data	Day Month Year	City, Town or Place County or Province, etc. State or Country	Add. info. on Children
	9	Birth			
		Marr.			
	Full Name of Spouse	Death			
		Burial			
	10	Birth			
		Marr.			
	Full Name of Spouse	Death			
		Burial			
	11	Birth			
		Marr.			
	Full Name of Spouse	Death			
		Burial			
	12	Birth			
		Marr.			
	Full Name of Spouse	Death			
		Burial			
	13	Birth			
		Marr.			
	Full Name of Spouse	Death			
		Burial			
	14	Birth			
		Marr.			
	Full Name of Spouse	Death			
		Burial			
	15	Birth			
		Marr.			
	Full Name of Spouse	Death			
		Burial			

Sources for Husband:

Sources for Wife:

Sources for Children:

Additional Information:

Family Group Sheet

Husband's Full Name "Wibb" John William Graham **Chart No.**

Husband's Data	Day Month Year	City, Town or Place	County or Province, etc.	State or Country	Add. Info. on Husband
Birth	25 Dec 1917	Newton County, MS			
Chr'nd					
Marr.	19 Dec 1942	Newton County, MS			
Death					
Burial					

Places of Residence

Occupation | Church Affiliation | Military Rec.

Other wives, if any. No. (1) (2) etc.
Make separate sheet for each marr.

His Father Charley Lee Graham Mother's Maiden Name Viola Bell Adams

Wife's Full Maiden Name Euple Johnston

Wifes Data	Day Month Year	City, Town or Place	County or Province, etc	State or Country	Add. Info. on Wife
Birth	29 Jan 1925	Decatur, Newton County, MS			
Chr'nd					
Death					
Burial					

Places of Residence

Occupation | Church Affiliation | Military Rec.

Other husbands, if any. No. (1) (2) etc.
Make separate sheet for each marr.

Her Father Tinsley Johnston Mother's Maiden Name Maurine, Gilbert

Sex	Childrens Names in Full (Arrange in order of Birth)	Childrens Data	Day Month Year	City, Town or Place	County or Province, etc.	State or Country	Add. info. on Children
	1 Sonny Clark	Birth	13 Feb 1944				
	Full Name of Spouse	Marr.					
		Death	13 Feb 1944				
		Burial					
	2 Sherry Ann	Birth	25 Oct 1948				
	Full Name of Spouse b. 4 Sep 1943	Marr.	25 Jun 1965				
	Chuck Munn	Death					
		Burial					
	3	Birth					
	Full Name of Spouse	Marr.					
		Death					
		Burial					
	4	Birth					
	Full Name of Spouse	Marr.					
		Death					
		Burial					
	5	Birth					
	Full Name of Spouse	Marr.					
		Death					
		Burial					
	6	Birth					
	Full Name of Spouse	Marr.					
		Death					
		Burial					
	7	Birth					
	Full Name of Spouse	Marr.					
		Death					
		Burial					
	8	Birth					
	Full Name of Spouse	Marr.					
		Death					
		Burial					

Compiler

Address

City, State, Zip

Date

Notes:

P.O. Box 368, Logan, UT 84321. Publishers of The Genealogical Helper. Send for a free catalogue with list and full descriptions of many genealogical aids.

Husband's Full Name

Additional Children and Sources:

Husband's name

Wife's name

Sex	Childrens Names in Full (Arrange in order of birth)	Childrens Data	Day Month Year	City, Town or Place County or Province, etc. State or Country	Add. info. on Childrn.
	9	Birth			
		Marr.			
	Full Name of Spouse	Death			
		Burial			
	10	Birth			
		Marr.			
	Full Name of Spouse	Death			
		Burial			
	11	Birth			
		Marr.			
	Full Name of Spouse	Death			
		Burial			
	12	Birth			
		Marr.			
	Full Name of Spouse	Death			
		Burial			
	13	Birth			
		Marr.			
	Full Name of Spouse	Death			
		Burial			
	14	Birth			
		Marr.			
	Full Name of Spouse	Death			
		Burial			
	15	Birth			
		Marr.			
	Full Name of Spouse	Death			
		Burial			

Sources for Husband:

Sources for Wife:

Sources for Children:

Additional Information:

Family Group Sheet

Husband's Full Name William C. Rowzee — Chart No.

Husband's Data	Day Month Year	City, Town or Place	County or Province, etc.	State or Country	Add. Info. on Husband
Birth	c1843	Elbert County, GA			
Chr'nd					
Marr.					
Death					
Burial					

Places of Residence

Occupation — Church Affiliation — Military Rec.

Other wives if any. No. (1) (2) etc.
Make separate sheet for each marr.

His Father Thomas M. Rowzee — Mother's Maiden Name Louisa Cleveland

Wife's Full Maiden Name Caroline

Wife's Data	Day Month Year	City, Town or Place	County or Province, etc.	State or Country	Add. Info. on Wife
Birth	c1850	GA			
Chr'nd					
Death					
Burial					

Places of Residence

Occupation — Church Affiliation — Military Rec.

Other husbands, if any. No. (1) (2) etc.
Make separate sheet for each marr.

Her Father — Mother's Maiden Name

Sex	Childrens Names in Full (Arrange in order of birth)	Childrens Data	Day Month Year	City, Town or Place	County or Province, etc.	State or Country	Add. info. on Children
	1 Minnie	Birth	1867				
		Marr.					
	Full Name of Spouse	Death					
		Burial					
F	2	Birth	1870				
		Marr.					
	Full Name of Spouse	Death					
		Burial					
	3	Birth					
		Marr.					
	Full Name of Spouse	Death					
		Burial					
	4	Birth					
		Marr.					
	Full Name of Spouse	Death					
		Burial					
	5	Birth					
		Marr.					
	Full Name of Spouse	Death					
		Burial					
	6	Birth					
		Marr.					
	Full Name of Spouse	Death					
		Burial					
	7	Birth					
		Marr.					
	Full Name of Spouse	Death					
		Burial					
	8	Birth					
		Marr.					
	Full Name of Spouse	Death					
		Burial					

Compiler — Notes:

Address

City, State, Zip

Date

Form A100, Family Group Sheet by The Everton Publishers, P.O. Box 368, Logan, UT 84321. Publishers of *The Genealogical Helper*. Send for a free catalogue with list and full descriptions of many genealogical aids.

Husband's Full Name

Additional Children and Sources:

Husband's name

Wife's name

Sex	Children's Names in Full (Arrange in order of birth)	Children's Data	Day Month Year	City, Town or Place County or Province, etc. State or Country	Add. info. on Childre
	9	Birth			
		Marr.			
	Full Name of Spouse	Death			
		Burial			
	10	Birth			
		Marr.			
	Full Name of Spouse	Death			
		Burial			
	11	Birth			
		Marr.			
	Full Name of Spouse	Death			
		Burial			
	12	Birth			
		Marr.			
	Full Name of Spouse	Death			
		Burial			
	13	Birth			
		Marr.			
	Full Name of Spouse	Death			
		Burial			
	14	Birth			
		Marr.			
	Full Name of Spouse	Death			
		Burial			
	15	Birth			
		Marr.			
	Full Name of Spouse	Death			
		Burial			

Sources for Husband:

Sources for Wife:

Sources for Children:

Additional Information:

Family Group Sheet

Husband's Full Name Reuben W Rowzee

Chart No.

Husband's Data	Day Month Year	City, Town or Place	County or Province, etc.	State or Country	Add. Info. on Husband
Birth	22 Sep 1850	Elbert County, GA			
Chr'nd					
Marr.	1 Feb 1876				
Death	15 Sep 1886	Decatur, Newton County, MS			
Burial					

Places of Residence

Occupation | Church Affiliation | Military Rec.

Other wives if any. No. (1) (2) etc. Make separate sheet for each marr. 1. Terricia Hailey (d. 9 Aug 1874 – no children)

His Father Thomas M. Rowzee | Mother's Maiden Name Louisa Cleveland

Wife's Full Maiden Name Delphia Ann Johnson

Wifes Data	Day Month Year	City, Town or Place	County or Province, etc	State or Country	Add. Info. on Wife
Birth	5 Sep 1847	Newton County, MS			
Chr'nd					
Death	23 Aug 1928	Decatur, MS			
Burial					

Places of Residence

Occupation | Church Affiliation | Military Rec.

Other husbands, if any. No. (1) (2) etc. Make separate sheet for each marr.

Her Father Walter W Johnson | Mother's Maiden Name Allie Delphia Speaks

Sex	Childrens Names in Full (Arrange in order of birth)	Childrens Data	Day Month Year	City, Town or Place	County or Province, etc.	State or Country	Add. info. on Children
	1 Ellen T.	Birth					
		Marr.					
	Full Name of Spouse	Death					
		Burial					
	2 Thomas Walter	Birth	15 Jul 1877	Newton County, MS			
		Marr.					
	Full Name of Spouse	Death	4 Mar 1938				
		Burial					
	3 William Floyd	Birth	12 Jun 1879	Newton County, MS			
		Marr.					
	Full Name of Spouse	Death	10 Sep 1958				
	Onie McMullan	Burial					
	4 Attie Louise	Birth	9 Aug 1880	Newton County, MS			
		Marr.					
	Full Name of Spouse	Death					
		Burial					
	5 James Robert	Birth	17 Jul 1882	Newton County, MS			
		Marr.					
	Full Name of Spouse	Death	26 Jan 1929				
		Burial					
	6 Mamie Roselia	Birth	20 May 1884	Newton County, MS			
		Marr.	29 Mar 1903				
	Full Name of Spouse b. 20 Jan 1874	Death	10 Aug 1936				
	Isaac Munn d. 16 Jan 1946	Burial					
	7	Birth					
		Marr.					
	Full Name of Spouse	Death					
		Burial					
	8	Birth					
		Marr.					
	Full Name of Spouse	Death					
		Burial					

Compiler | Notes:

Address

City, State, Zip

Date

P.O. Box 368, Logan, UT 84321. Publishers of The Genealogical Helper. Send for a free catalogue with list and full descriptions of many genealogical aids.

Husband's Full Name

Additional Children and Sources:

Husband's name

Wife's name

Sex	Children's Names in Full (Arrange in order of birth)	Children's Data	Day Month Year	City, Town or Place County or Province, etc. State or Country	Add. info. on Children
	9	Birth			
		Marr.			
	Full Name of Spouse	Death			
		Burial			
	10	Birth			
		Marr.			
	Full Name of Spouse	Death			
		Burial			
	11	Birth			
		Marr.			
	Full Name of Spouse	Death			
		Burial			
	12	Birth			
		Marr.			
	Full Name of Spouse	Death			
		Burial			
	13	Birth			
		Marr.			
	Full Name of Spouse	Death			
		Burial			
	14	Birth			
		Marr.			
	Full Name of Spouse	Death			
		Burial			
	15	Birth			
		Marr.			
	Full Name of Spouse	Death			
		Burial			

Sources for Husband:

Sources for Wife:

Sources for Children:

Additional Information:

Family Group Sheet

Husband's Full Name William Cleveland **Chart No.**

Husband's Data	Day Month Year	City, Town or Place	County or Province, etc.	State or Country	Add. Info. on Husband
Birth	Oct 15, 1821	Ruckersville, GA (Elbert County)			
Chr'nd					
Marr.	Feb 24, 1853	Elbert County, GA			
Death	July 5, 1861	Elbert County, GA			
Burial					

Places of Residence Elbert County, on Savannah River & Coldwater Creek

Occupation farmer Church Affiliation Military Rec.

Other wives, if any. No. (1) (2) etc.
Make separate sheet for each marr.

His Father Reuben Cleveland Mother's Maiden Name Mary Alexander

Wife's Full Maiden Name Lucy A.M. Terrell

Wife's Data	Day Month Year	City, Town or Place	County or Province, etc.	State or Country	Add. Info. on Wife
Birth					
Chr'nd					
Death					
Burial					

Places of Residence

Occupation Church Affiliation Military Rec.

Other husbands, if any. No. (1) (2) etc.
Make separate sheet for each marr.

Her Father Mother's Maiden Name Sarah A

Sex	Children's Names in Full (Arranged in order of birth)	Children's Data	Day Month Year	City, Town or Place	County or Province, etc.	State or Country	Add. Info on Children
	1 out of order	Birth	1856				d. when small
	Ophelia O.	Marr.					
	Full Name of Spouse	Death					
		Burial					
	2 "Bob"	Birth	Sept 1857	Elbert County, GA			farmer
	Robert William	Marr.	Dec 21, 1883				w/ his
	Full Name of Spouse	Death	1943/44				father
	Mary Cassie James	Burial		Van's Creek Bapt Church, Elbert, GA			
	3	Birth	1860				Joseph:
	Mary Louisa	Marr.					farmer,
	Full Name of Spouse	Death					Elbert Co.
	Joseph Alexander	Burial					
	4	Birth	1856				
	Sarah	Marr.					
	Full Name of Spouse	Death					
		Burial					
	5	Birth					
		Marr.					
	Full Name of Spouse	Death					
		Burial					
	6	Birth					
		Marr.					
	Full Name of Spouse	Death					
		Burial					
	7	Birth					
		Marr.					
	Full Name of Spouse	Death					
		Burial					
	8	Birth					
		Marr.					
	Full Name of Spouse	Death					
		Burial					

Compiler

Address

City, State, Zip

Date

Notes:

Form A100, Family Group Sheet by The Everton Publishers, P.O. Box 368, Logan, UT 84321. Publishers of *The Genealogical Helper*. Send for a free catalogue with list and full descriptions of many genealogical aids.

Husband's Full Name

Additional Children and Sources:

Husband's name **Wife's name**

Sex	Children's Names In Full (Arranged in order of birth)	Children's Data	Day Month Year	City, Town or Place	County or Province, etc.	State or Country	Add. Info on Children
	9	Birth					
		Marr.					
	Full Name of Spouse	Death					
		Burial					
	10	Birth					
		Marr.					
	Full Name of Spouse	Death					
		Burial					
	11	Birth					
		Marr.					
	Full Name of Spouse	Death					
		Burial					
	12	Birth					
		Marr.					
	Full Name of Spouse	Death					
		Burial					
	13	Birth					
		Marr.					
	Full Name of Spouse	Death					
		Burial					
	14	Birth					
		Marr.					
	Full Name of Spouse	Death					
		Burial					
	15	Birth					
		Marr.					
	Full Name of Spouse	Death					
		Burial					

Sources for Husband:

Sources for Wife:

Sources for Children:

Additional Information:

Family Group Sheet

Husband's Full Name Robert William "Bob" Cleveland **Chart No.**

Husband's Data	Day Month Year	City, Town or Place	County or Province, etc.	State or Country	Add. Info. on Husband
Birth	Sept 1857	Elbert County, GA			
Chr'nd					
Marr.	Dec 21, 1883				
Death	1943/1944				
Burial		Van's Creek Baptist Church, Elbert County, GA			

Places of Residence

Occupation farmer Church Affiliation Military Rec.

Other wives, if any. No. (1) (2) etc.
Make separate sheet for each marr.

His Father William Cleveland Mother's Maiden Name Lucy A. M. Terrell

Wife's Full Maiden Name Mary Cassie James

Wife's Data	Day Month Year	City, Town or Place	County or Province, etc.	State or Country	Add. Info. on Wife
Birth	Feb 1866				
Chr'nd					
Death	1922				
Burial		Van's Creek Baptist Church, Elbert County, GA			

Places of Residence

Occupation Church Affiliation Military Rec.

Other husbands, if any. No. (1) (2) etc.
Make separate sheet for each marr.

Her Father Mother's Maiden Name

Sex	Children's Names in Full (Arrange in order of birth)	Children's Data	Day Month Year	City, Town or Place	County or Province, etc.	State or Country	Add. Info. on Children
	1 William E.	Birth	Nov 15, 1885				
		Marr.					
	Full Name of Spouse	Death	Jan 6, 1962				
		Burial		Van's Creek Bapt Church			
	2 Lena Mamie	Birth	Apr 23, 1887				
		Marr.					
	Full Name of Spouse	Death	Jun 18, 1974				
		Burial		Van's Creek Bapt Church			
	3 James Roy	Birth	July 4, 1889				
		Marr.					
	Full Name of Spouse d. 22 Jul 1979	Death	28 Oct 1968				
	Cammie? Gingles bur Van's	Burial		Van's Creek Bapt Church			
	4 Robert Coy "Bob"	Birth	Apr 16, 1892	Elbert County, GA			
		Marr.	19 Dec, 1915	Elbert County, GA			
	Full Name of Spouse	Death	Apr 9 1968	Elbert County, GA			
	Bessie Gingles	Burial		Elmhurst Cemetery, Elberton, GA			
	5 Paul J	Birth	Jan 1895				
		Marr.					
	Full Name of Spouse	Death					
	Emma Ward	Burial					
	6 Isaac Cade	Birth	June 1897	Elbert County, GA			
		Marr.					
	Full Name of Spouse	Death					
		Burial					
	7	Birth					
		Marr.					
	Full Name of Spouse	Death					
		Burial					
	8	Birth					
		Marr.					
	Full Name of Spouse	Death					
		Burial					

Compiler

Address

City, State, Zip

Date

Notes:

Form A100, Family Group Sheet by The Everton Publishers, P.O. Box 368, Logan, UT 84321. Publishers of *The Genealogical Helper*. Send for a free catalogue with list and full descriptions of many genealogical aids.

Husband's Full Name

Additional Children and Sources:

Husband's name

Wife's name

Sex	Childrens Names in Full (Arrange in order of birth)	Childrens Data	Day Month Year	City, Town or Place County or Province, etc. State or Country	Add. info. on Children
	9	Birth			
		Marr.			
	Full Name of Spouse	Death			
		Burial			
	10	Birth			
		Marr.			
	Full Name of Spouse	Death			
		Burial			
	11	Birth			
		Marr.			
	Full Name of Spouse	Death			
		Burial			
	12	Birth			
		Marr.			
	Full Name of Spouse	Death			
		Burial			
	13	Birth			
		Marr.			
	Full Name of Spouse	Death			
		Burial			
	14	Birth			
		Marr.			
	Full Name of Spouse	Death			
		Burial			
	15	Birth			
		Marr.			
	Full Name of Spouse	Death			
		Burial			

Sources for Husband:

Sources for Wife:

Sources for Children:

Additional Information:

Family Group Sheet

Husband's Full Name Robert Carl "Bob" Cleveland **Chart No.**

Husband's Data	Day Month Year	City, Town or Place	County or Province, etc.	State or Country	Add. Info. on Husband
Birth	16 Apr 1892	Elbert County, GA			
Chr'nd					
Marr.	19 Dec 1915	Elbert County, GA			
Death	9 Apr 1968	Elbert County, GA			
Burial		Elmhurst Cemetery, Elberton, Elbert County, GA			

Places of Residence

Occupation farmer Church Affiliation Military Rec.

Other wives if any. No. (1) (2) etc.
Make separate sheet for each marr.

His Father Robert William Cleveland Mother's Maiden Name Mary Cassie James

Wife's Full Maiden Name Bessie Gingles

Wife's Data	Day Month Year	City, Town or Place	County or Province, etc.	State or Country	Add. Info. on Wife
Birth	5 Aug 1895	Elbert County, GA			
Chr'nd					
Death	22 Jan 1981	Elbert County, GA			
Burial		Elmhurst Cemetery, Elberton, Elbert County, GA			

Places of Residence

Occupation Church Affiliation Military Rec.

Other husbands, if any. No. (1) (2) etc.
Make separate sheet for each marr.

Her Father Mother's Maiden Name

Sex	Childrens Names in Full (Arrange in order of birth) out of order	Childrens Data	Day Month Year	City, Town or Place	County or Province, etc.	State or Country	Add. info. on Children
	1 Robert Carl "Bob"	Birth	c1923				
	Full Name of Spouse	Marr.					
		Death					
		Burial					
	2 James Clayton	Birth	c1925				
	Full Name of Spouse	Marr.					
		Death					
		Burial					
	3 Nellie Ophelia	Birth	c1917				
	Full Name of Spouse	Marr.					
	Cade Richardson	Death					
		Burial					
	4 John Wilbur	Birth	c 1920				
	Full Name of Spouse	Marr.					
	Gloria Huff	Death					
		Burial					
	5	Birth					
	Full Name of Spouse	Marr.					
		Death					
		Burial					
	6	Birth					
	Full Name of Spouse	Marr.					
		Death					
		Burial					
	7	Birth					
	Full Name of Spouse	Marr.					
		Death					
		Burial					
	8	Birth					
	Full Name of Spouse	Marr.					
		Death					
		Burial					

Compiler

Address

City, State, Zip

Date

Notes:

Form A100, Family Group Sheet by The Everton Publishers, P.O. Box 368, Logan, UT 84321. Publishers of *The Genealogical Helper*. Send for a free catalogue with list and full descriptions of many genealogical aids.

Husband's Full Name

Additional Children and Sources:

Husband's name

Wife's name

Sex	Childrens Names in Full (Arrange in order of birth)	Childrens Data	Day Month Year	City, Town or Place County or Province, etc. State or Country	Add. info. on Children
	9	Birth			
		Marr.			
	Full Name of Spouse	Death			
		Burial			
	10	Birth			
		Marr.			
	Full Name of Spouse	Death			
		Burial			
	11	Birth			
		Marr.			
	Full Name of Spouse	Death			
		Burial			
	12	Birth			
		Marr.			
	Full Name of Spouse	Death			
		Burial			
	13	Birth			
		Marr.			
	Full Name of Spouse	Death			
		Burial			
	14	Birth			
		Marr.			
	Full Name of Spouse	Death			
		Burial			
	15	Birth			
		Marr.			
	Full Name of Spouse	Death			
		Burial			

Sources for Husband:

Sources for Wife:

Sources for Children:

Additional Information:

Family Group Sheet

Husband's Full Name Robert Carl Cleveland **Chart No.**

Husband's Data	Day Month Year	City, Town or Place	County or Province, etc.	State or Country	Add. Info. on Husband
Birth	c1923				U of GA
Chr'nd					LSU
Marr.					U of I
Death					U of NC
Burial					

Places of Residence Richmond, VA; Columbia, SC

Occupation bank examiner Church Affiliation Military Rec. WWII / GA Nat Guard

Other wives, if any. No. (1) (2) etc.
Make separate sheet for each marr.

His Father Robert Coy Cleveland Mother's Maiden Name Bessie Gingles

Wife's Full Maiden Name

Wife's Data	Day Month Year	City, Town or Place	County or Province, etc	State or Country	Add. Info. on Wife
Birth					
Chr'nd					
Death					
Burial					

Places of Residence

Occupation Church Affiliation Military Rec.

Other husbands, if any. No. (1) (2) etc.
Make separate sheet for each marr.

Her Father Mother's Maiden Name

Sex	Childrens Names in Full (Arrange in order of birth)	Childrens Data	Day Month Year	City, Town or Place	County or Province, etc.	State or Country	Add. info. on Children
	1 Robert Carl, Jr.	Birth					
		Marr.					
	Full Name of Spouse	Death					
		Burial					
	2 Esther H.	Birth					
		Marr.					
	Full Name of Spouse	Death					
		Burial					
	3 Roger Coy	Birth					
		Marr.					
	Full Name of Spouse	Death					
		Burial					
	4	Birth					
		Marr.					
	Full Name of Spouse	Death					
		Burial					
	5	Birth					
		Marr.					
	Full Name of Spouse	Death					
		Burial					
	6	Birth					
		Marr.					
	Full Name of Spouse	Death					
		Burial					
	7	Birth					
		Marr.					
	Full Name of Spouse	Death					
		Burial					
	8	Birth					
		Marr.					
	Full Name of Spouse	Death					
		Burial					

Compiler Notes:

Address

City, State, Zip

Date

Genealogical Helper. Send for a free catalogue with list and full descriptions of many genealogical aids.

sband's Full Name

Additional Children and Sources:

Husband's name

Wife's name

Sex	Children's Names in Full (Arrange in order of birth)	Children's Data	Day Month Year	City, Town or Place County or Province, etc. State or Country	Add. info. on Children
	9	Birth			
		Marr.			
	Full Name of Spouse	Death			
		Burial			
	10	Birth			
		Marr.			
	Full Name of Spouse	Death			
		Burial			
	11	Birth			
		Marr.			
	Full Name of Spouse	Death			
		Burial			
	12	Birth			
		Marr.			
	Full Name of Spouse	Death			
		Burial			
	13	Birth			
		Marr.			
	Full Name of Spouse	Death			
		Burial			
	14	Birth			
		Marr.			
	Full Name of Spouse	Death			
		Burial			
	15	Birth			
		Marr.			
	Full Name of Spouse	Death			
		Burial			

Sources for Husband:

Sources for Wife:

Sources for Children:

Additional Information:

Family Group Sheet

Husband's Full Name Cade Richardson

Chart No.

Husband's Data	Day Month Year	City, Town or Place	County or Province, etc.	State or Country	Add. Info. on Husband
Birth					
Chr'nd					
Marr.					
Death					
Burial					

Places of Residence

Occupation | Church Affiliation | Military Rec.

Other wives, if any No. (1) (2) etc
Make separate sheet for each marr

His Father | Mother's Maiden Name

Wife's Full Maiden Name Nellie Ophelia Cleveland

Wife's Data	Day Month Year	City, Town or Place	County or Province, etc	State or Country	Add. Info. on Wife
Birth	C1917				
Chr'nd					
Death					
Burial					

Places of Residence

Occupation | Church Affiliation | Military Rec.

Other husbands, if any No. (1) (2) etc
Make separate sheet for each marr

Her Father Robert Coy Cleveland | Mother's Maiden Name Bessie Gingles

Sex	Childrens Names in Full (Arrange in order of birth)	Childrens Data	Day Month Year	City, Town or Place	County or Province, etc.	State or Country	Add. info. on Children
F	1 Shirley	Birth					
		Marr.					
	Full Name of Spouse	Death					
		Burial					
F	2 Bobbie	Birth					
		Marr.					
	Full Name of Spouse	Death					
		Burial					
	3	Birth					
		Marr.					
	Full Name of Spouse	Death					
		Burial					
	4	Birth					
		Marr.					
	Full Name of Spouse	Death					
		Burial					
	5	Birth					
		Marr.					
	Full Name of Spouse	Death					
		Burial					
	6	Birth					
		Marr.					
	Full Name of Spouse	Death					
		Burial					
	7	Birth					
		Marr.					
	Full Name of Spouse	Death					
		Burial					
	8	Birth					
		Marr.					
	Full Name of Spouse	Death					
		Burial					

Compiler | Notes:

Address

City, State, Zip

Date

Form A100, Family Group Sheet by The Everton Publishers, P.O. Box 368, Logan, UT 84321. Publishers of The Genealogical Helper. Send for a free catalogue with list and full descriptions of many genealogical aids.

sband's Full Name

Additional Children and Sources:

Husband's name

Wife's name

Sex	Children's Names in Full (Arrange in order of birth)	Children's Data	Day Month Year	City, Town or Place County or Province, etc. State or Country	Add. info. on Childre
	9	Birth			
		Marr.			
	Full Name of Spouse	Death			
		Burial			
	10	Birth			
		Marr.			
	Full Name of Spouse	Death			
		Burial			
	11	Birth			
		Marr.			
	Full Name of Spouse	Death			
		Burial			
	12	Birth			
		Marr.			
	Full Name of Spouse	Death			
		Burial			
	13	Birth			
		Marr.			
	Full Name of Spouse	Death			
		Burial			
	14	Birth			
		Marr.			
	Full Name of Spouse	Death			
		Burial			
	15	Birth			
		Marr.			
	Full Name of Spouse	Death			
		Burial			

Sources for Husband:

Sources for Wife:

Sources for Children:

Additional Information:

Family Group Sheet

Husband's Full Name John Wilbur Cleveland **Chart No.**

Husband's Data	Day Month Year	City, Town or Place	County or Province, etc.	State or Country	Add. Info. on Husband
Birth	C1920				
Chr'nd					
Marr.					
Death					
Burial					

Places of Residence

Occupation | Church Affiliation | Military Rec. WWII - GA Nat. Guard

Other wives, if any. No. (1) (2) etc
Make separate sheet for each marr.

His Father Robert Coy Cleveland Mother's Maiden Name Bessie Gingles

Wife's Full Maiden Name Gloria Huff

Wife's Data	Day Month Year	City, Town or Place	County or Province, etc	State or Country	Add. Info. on Wife
Birth					
Chr'nd					
Death					
Burial					

Places of Residence

Occupation | Church Affiliation | Military Rec.

Other husbands, if any. No. (1) (2) etc
Make separate sheet for each marr.

Her Father Mother's Maiden Name

Sex	Childrens Names in Full (Arrange in order of birth)	Childrens Data	Day Month Year	City, Town or Place	County or Province, etc.	State or Country	Add. info. on Children
F	1 Rory ??	Birth					
		Marr.					
	Full Name of Spouse	Death					
		Burial					
	2	Birth					
		Marr.					
	Full Name of Spouse	Death					
		Burial					
	3	Birth					
		Marr.					
	Full Name of Spouse	Death					
		Burial					
	4	Birth					
		Marr.					
	Full Name of Spouse	Death					
		Burial					
	5	Birth					
		Marr.					
	Full Name of Spouse	Death					
		Burial					
	6	Birth					
		Marr.					
	Full Name of Spouse	Death					
		Burial					
	7	Birth					
		Marr.					
	Full Name of Spouse	Death					
		Burial					
	8	Birth					
		Marr.					
	Full Name of Spouse	Death					
		Burial					

Compiler | Notes:

Address

City, State, Zip

Date

Form A100, Family Group Sheet by The Everton Publishers, P.O. Box 368, Logan, UT 84321. Publishers of The Genealogical Helper. Send for free catalogue with list and full descriptions of many genealogical aids.

Husband's Full Name _____

Additional Children and Sources:

Husband's name _____ Wife's name _____

Sex	Children's Names in Full (Arrange in order of birth)	Children's Data	Day Month Year	City, Town or Place County or Province, etc. State or Country	Add. info. on Childre
	9	Birth			
		Marr.			
	Full Name of Spouse	Death			
		Burial			
	10	Birth			
		Marr.			
	Full Name of Spouse	Death			
		Burial			
	11	Birth			
		Marr.			
	Full Name of Spouse	Death			
		Burial			
	12	Birth			
		Marr.			
	Full Name of Spouse	Death			
		Burial			
	13	Birth			
		Marr.			
	Full Name of Spouse	Death			
		Burial			
	14	Birth			
		Marr.			
	Full Name of Spouse	Death			
		Burial			
	15	Birth			
		Marr.			
	Full Name of Spouse	Death			
		Burial			

Sources for Husband:

Sources for Wife:

Sources for Children:

Additional Information:

Family Group Sheet

Husband's Full Name Isaac Cade Cleveland

Chart No.

Husband's Data	Day Month Year	City, Town or Place	County or Province, etc.	State or Country	Add. Info. on Husband
Birth	June 1897	Elbert County, GA			
Chr'nd					
Marr.					
Death					
Burial					

Places of Residence

Occupation | Church Affiliation | Military Rec.

Other wives, if any. No. (1) (2) etc.
Make separate sheet for each marr.

His Father Robert William Cleveland | Mother's Maiden Name Mary Cassie James

Wife's Full Maiden Name

Wife's Data	Day Month Year	City, Town or Place	County or Province, etc.	State or Country	Add. Info. on Wife
Birth					
Chr'nd					
Death	c1970				
Burial					

Places of Residence

Occupation | Church Affiliation | Military Rec.

Other husbands, if any. No. (1) (2) etc.
Make separate sheet for each marr.

Her Father | Mother's Maiden Name

Sex	Childrens Names in Full (Arrange in order of birth)	Childrens Data	Day Month Year	City, Town or Place / County or Province, etc. / State or Country	Add. info. on Children
	1 Wendell Burriss	Birth	c1941	Elbert County, GA	
		Marr.			
	Full Name of Spouse Charlene	Death			
		Burial			
	2	Birth			
		Marr.			
	Full Name of Spouse	Death			
		Burial			
	3	Birth			
		Marr.			
	Full Name of Spouse	Death			
		Burial			
	4	Birth			
		Marr.			
	Full Name of Spouse	Death			
		Burial			
	5	Birth			
		Marr.			
	Full Name of Spouse	Death			
		Burial			
	6	Birth			
		Marr.			
	Full Name of Spouse	Death			
		Burial			
	7	Birth			
		Marr.			
	Full Name of Spouse	Death			
		Burial			
	8	Birth			
		Marr.			
	Full Name of Spouse	Death			
		Burial			

Compiler

Address

City, State, Zip

Date

Notes:

Form A100 Family Group Sheet by The Everton Publishers, P.O. Box 368, Logan, UT 84321 Publishers of The Genealogical Helper. Send for a free catalogue with list and full descriptions of many genealogical aids.

Husband's Full Name

Additional Children and Sources:

Husband's name

Wife's name

Sex	Childrens Names in Full (Arrange in order of birth)	Childrens Data	Day Month Year	City, Town or Place County or Province, etc. State or Country	Add. info. on Children
	9	Birth			
		Marr.			
	Full Name of Spouse	Death			
		Burial			
	10	Birth			
		Marr.			
	Full Name of Spouse	Death			
		Burial			
	11	Birth			
		Marr.			
	Full Name of Spouse	Death			
		Burial			
	12	Birth			
		Marr.			
	Full Name of Spouse	Death			
		Burial			
	13	Birth			
		Marr.			
	Full Name of Spouse	Death			
		Burial			
	14	Birth			
		Marr.			
	Full Name of Spouse	Death			
		Burial			
	15	Birth			
		Marr.			
	Full Name of Spouse	Death			
		Burial			

Sources for Husband:

Sources for Wife:

Sources for Children:

Additional Information:

Family Group Sheet

Husband's Full Name Wendell Burriss Cleveland **Chart No.**

Husband's Data	Day Month Year	City, Town or Place	County or Province, etc.	State or Country	Add. Info. on Husband
Birth	c1941	Elbert County, GA			
Chr'nd					
Marr.					
Death					
Burial					

Places of Residence

Occupation | Church Affiliation | Military Rec.

Other wives, if any. No. (1) (2) etc.
Make separate sheet for each marr.

His Father Isaac Cade Cleveland | Mother's Maiden Name

Wife's Full Maiden Name Charlene

Wife's Data	Day Month Year	City, Town or Place	County or Province, etc	State or Country	Add. Info. on Wife
Birth					
Chr'nd					
Death					
Burial					

Places of Residence

Occupation | Church Affiliation | Military Rec.

Other husbands, if any. No. (1) (2) etc.
Make separate sheet for each marr.

Her Father | Mother's Maiden Name

Sex	Children's Names in Full (Arrange in order of birth)	Children's Data	Day Month Year	City, Town or Place	County or Province, etc.	State or Country	Add. info. on Children
	1 Audrey	Birth	c1964				
		Marr.					
	Full Name of Spouse	Death					
		Burial					
	2	Birth					
		Marr.					
	Full Name of Spouse	Death					
		Burial					
	3	Birth					
		Marr.					
	Full Name of Spouse	Death					
		Burial					
	4	Birth					
		Marr.					
	Full Name of Spouse	Death					
		Burial					
	5	Birth					
		Marr.					
	Full Name of Spouse	Death					
		Burial					
	6	Birth					
		Marr.					
	Full Name of Spouse	Death					
		Burial					
	7	Birth					
		Marr.					
	Full Name of Spouse	Death					
		Burial					
	8	Birth					
		Marr.					
	Full Name of Spouse	Death					
		Burial					

Compiler | Notes:

Address

City, State, Zip

Date

Form A100 Family Group Sheet by The Everton Publishers, P.O. Box 368, Logan, UT 84321. Publishers of The Genealogical Helper magazine with lists and full descriptions of many genealogical aids.

Husband's Full Name

Additional Children and Sources:

Husband's name

Wife's name

Sex	Children's Names in Full (Arrange in order of birth)	Children's Data	Day Month Year	City, Town or Place County or Province, etc. State or Country	Add. info. on Children
	9	Birth			
		Marr.			
	Full Name of Spouse	Death			
		Burial			
	10	Birth			
		Marr.			
	Full Name of Spouse	Death			
		Burial			
	11	Birth			
		Marr.			
	Full Name of Spouse	Death			
		Burial			
	12	Birth			
		Marr.			
	Full Name of Spouse	Death			
		Burial			
	13	Birth			
		Marr.			
	Full Name of Spouse	Death			
		Burial			
	14	Birth			
		Marr.			
	Full Name of Spouse	Death			
		Burial			
	15	Birth			
		Marr.			
	Full Name of Spouse	Death			
		Burial			

Sources for Husband:

Sources for Wife:

Sources for Children:

Additional Information:

3-5-92
Mrs. George O. Marshall, Jr.
402 Riverview Road
Athens, GA 30606

Fightin' Mad

The Cleveland Family Has Farmed on This Land For More Than 150 Years—They Don't Intend To Give It Up to the Corps Without a Battle

By CHARLES SALTER
Journal State Editor

RUCKERSVILLE, Ga. — Windell Cleveland never has read "Gone With the Wind," but he and Tara owner Gerald O'Hara share the same feeling—a great love for the land.

Cleveland, 36, has heard his father Cade, 79, say the same thing about Georgia soil that O'Hara told his daughter Scarlet.

Land is something very precious that the Lord has provided for man to use with care, no more is being made on this earth and you should never let go of the soil you own, the old man in Elbert County believes.

Windell and Cade Cleveland fervently hope and pray that they will live the rest of their days on the farm that has been in their family more than 150 years.

In recent months they have attended public meetings, written letters to President Carter and members of Congress and contacted many Georgians to express strong opposition to the Richard B. Russell Dam and lake that would swallow the Cleveland farm.

They were overjoyed to learn that Carter will not seek funds in his 1978 budget for the Russell Dam. And the Clevelands believe there's a good chance Congress will support Carter.

Windell Cleveland knelt and picked up a handful of soil in a freshly planted corn field on his farm about 400 yards from the Savannah River and 12 miles east of Elberton.

"This bottom land in here—I don't care where you go," he said, letting the soil sprinkle between his fingers, "you won't find richer land in the state of Georgia or no where else.

"This is some of the richest in the world. Eight acres here I planted in corn. I wish you'd seen the corn that come off this river bottom land last year."

Each spring he plants a variety of vegetables on his 152-acre tract and five other farms that he rents.

Although President Carter has decided to scrap the Russell Dam because of environmental concerns, uprooting of 60 families and other factors, the Corps of Engineers is continuing construction on the project and still acquiring tracts of land with its funds from 1977's budget.

The Clevelands—Windell; his wife, Charlene; daughter, Audry, 13, and father, Cade—are determined to keep their farm. A Corps official told Windell that much of the farm would be covered by the 26,000-acre lake, and the rest would be used for recreational areas.

Cade Cleveland keeps three loaded shotguns and a .32-caliber revolver "for them rogues, thieves and Corps of Engineers," and he vows that nobody is going to handcuff him in his house and force him off the farm.

The old man strongly hopes that he won't ever have to fire a gun in anger, but if anyone attempts to drive him off the land, "I figure I'll take one or two with me."

Windell said that Corps Project Manager Jim Ellis of Elberton advised him that if a landowner refused to leave after condemnation of a farm, federal marshals would be ordered to move the people away.

"I looked him straight in the eye and said, 'You know that thing could work a heap of ways besides one . . . when you go to puttin' somebody out of his house," said Windell.

Windell, his wife and daughter reside in mobile homes on a hill a short distance from his father's 50-year-old house.

On a tour of the farm, Windell pointed out the two-story, wooden house in which his father was born. Scratched on a brick in one of the two chimneys is the year "1741," indicating that white settlers traveled up the river eight years after Gen. James Oglethorpe established the Georgia colony at Savannah.

The nearby Ruckersville community was settled by John Rucker and John White, who moved to Georgia in 1773 from Virginia.

Windell Cleveland feels that loss of his farm to the Corps of Engineers would be as painful as death.

"It's not takin' your life, but, in other words, it's the same as takin' your life—takin' something you worked for years to build up," he said.

"Then some guys come along sayin' you got to move out. My daddy cleared this land with an ax, long before the chainsaws came along."

He drove a Jeep past some 22 old houses, barns, sheds and outbuildings used to store farm equipment and hay, then showed field after field that he plowed and planted this spring.

"I worked hard on this place over the years, day and night," he said. "I love to see stuff grow. I love to see hogs and cows grow. And, I've got as pretty a bunch of goats as you ever saw.

"If they come and take what we've got and everything . . . I'm out," he said, staring across a field where watermelons will grow this summer. "I don't know of nothin' I could do. Farmin' is all I know. It's somethin' I've done since I got out of high school in '59—and before then."

A supporter of the Russell Dam has said the forest on both sides of the Savannah River is home of very little wildlife.

Numerous times as we walked or rode slowly across the farm and over the river bottomlands, Windell stopped and pointed out tracks of wild turkeys and deer.

He could hardly believe his ears when a proponent of the dam said at a public hearing that a deer swimming in this part of the Savannah River would have to pack its lunch.

"People don't realize what's out on this river," said Windell. "They don't know what the dam and lake's gonna destroy. "There's lots of wildlife—deer, turkeys, coons, possum, squirrels, bobcats, fox. . . .

"I believe there's over $800,000 worth of timber, if the dam is built, that they'll lose in South Carolina. There's some of the finest timber up and down the river. It grows fast, and it grows big and tall."

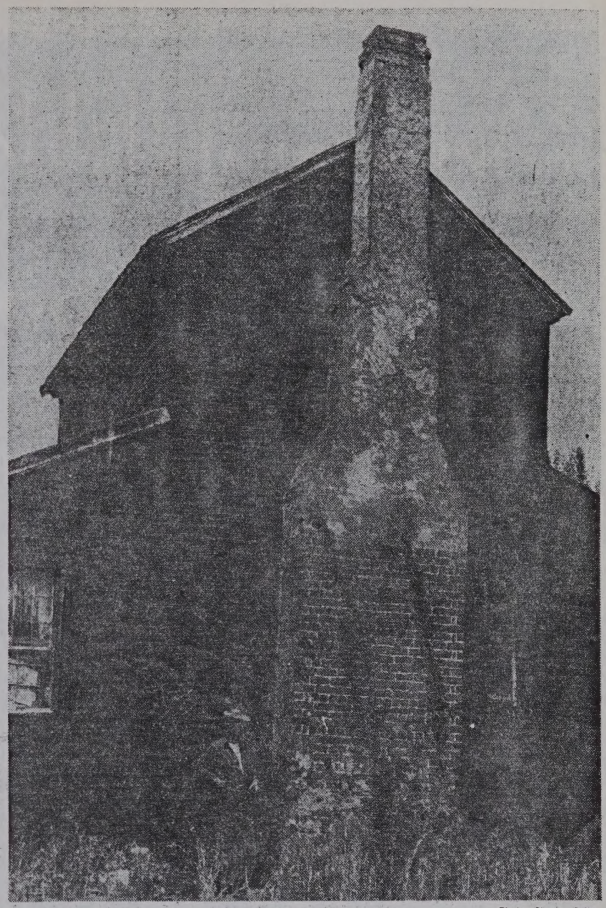

Photo—Charles Salter

WINDELL CLEVELAND BESIDE HOUSE WITH 1741 DATE ON CHIMNEY
Corps Says It Would Protect House as Historic Site If Lake Is Built

Windell's father said, "And, there'll never be any more of that if this dam is built."

The old man said the lake would back right up to his little fish pond, where he catches catfish every spring and summer.

"I wouldn't take $10,000 for my fish pond if somebody laid it down in my hand," he declared.

Windell believes supporters of the dam have a weak argument in saying the reservoir would provide a large amount of hydroelectric power sorely needed in this area.

"The Hartwell dam up here . . . ," he said, "they don't run it (release water to generate power) but four to six hours a day. Back yonder when we was havin' cold weather, they was hollerin' shortage of power.

"I watched that river. They run it an average of six hours. In the summertime, they don't run it but two and a half hours. Since the meetin' (a recent public hearing in Anderson, S.C.) when I got up and told 'em the way they operated it, you know, them jokers have been turnin' water through on Saturday and Sunday for two weekends. That's how 'low-down' they are."

In addition to the 26,000 acres that the reservoir would cover, the Corps is trying to buy another 33,000 acres of land that would be used for access roads, boat launching areas, parking lots, and recreational areas.

"Land is precious," said Windell. "I tell you, people don't realize what it means. That's a heap of land out of use. No more good.

"They know them kind of power plants don't make much power. If they want power, why don't they build a steam plant with a small lake.

"I tell you, the Corps of Engineers wants a big job, and they done went too far. You puttin' one dam in use, and you're destroyin' wildlife, timber and our farmin'. We don't need that dam."

The Corps estimates the dam and lake would cost $248 million plus another $75 million for pumped storage facilities. So far it has spent nearly $21 million on the project.

President Carter decided against requesting $21 million for the Russell Dam in his 1978 budget.

Windell and Cade Cleveland hope Congress never provides another dime for the dam. And, they'd like to see the Corps tear down what crews already have built at the dam site.

DO NOT RETURN THIS - when I read this in 1977, I thought this man was

THE ATLANTA Journal and Constitution MAGAZINE
September 18, 1977

A Story of Rage

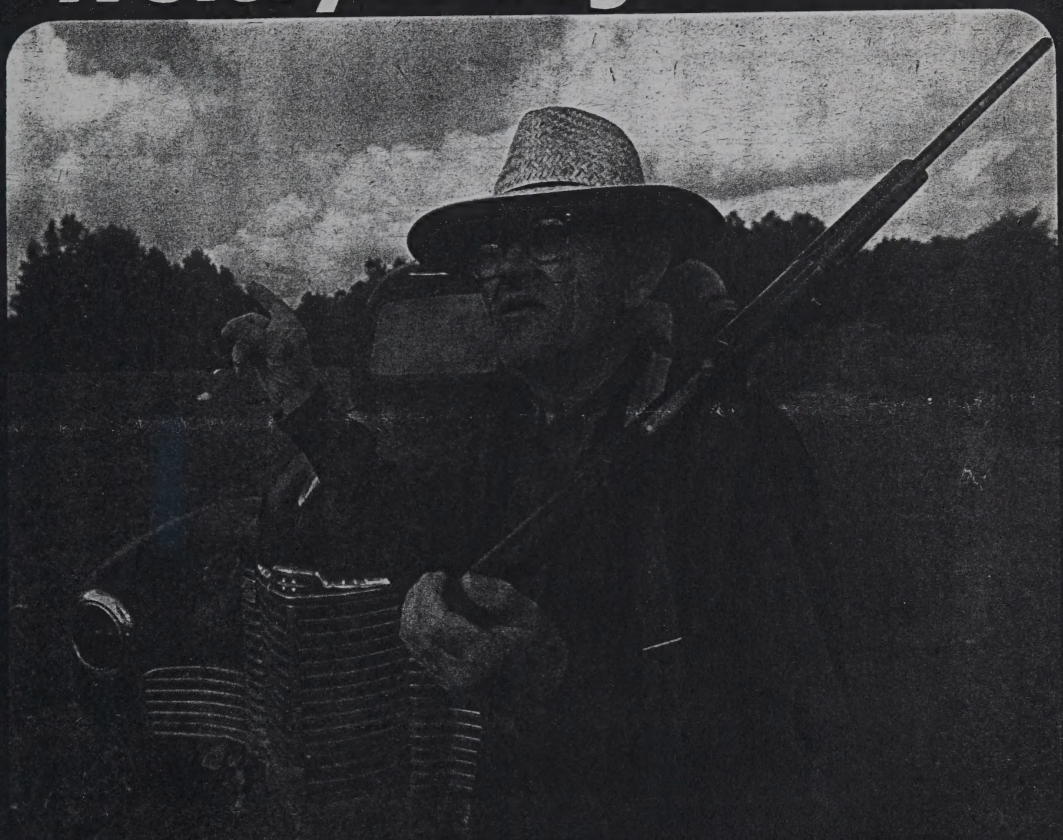

Harry Truman, revived and revised

Learning the ropes of mountain climbing

Fashions for fun and games

Contents: Page 7

A Story of Rage

As construction on the Richard Russell Dam continues, Cade and Windell Cleveland watch. And wait.

By Steve Oney

ALWAYS, there had been the river; there had been the farm. When they were told that the farm and the river would perish, they knew it could not be true.

Friday was no different from any other weekday. When Windell Cleveland drove back to the house in the International, he heard his daddy, Cade, cussing behind the chinaberry trees.

The ax was still out. Blood covered the blade where it rested on a slab of concrete. Feathers clung to a low oak stump stained with the russet, gory patina of 50 years. The broiler had not been dead long. Cade was standing over the concrete slab, gutting the bird with a pocket knife. When he finally noticed that his son had come around, he cussed again. "Windell, that damn tomcat jumped right up here and I'm gonna kill him if he does it again." Windell nodded and rubbed the flat of his right hand lightly across the sun-dyed fabric of his shirt where it bloused out around his stomach. The shirt was still blue in the creases. They were both standing under the chinaberry trees now. The leaves were blinding green. Cade pulled the knife up the bird's belly once more. It made a zipper sound. The bright guts spilled into his hands, and he dumped them into a steaming vat. Flies and yellow jackets were diving into the cauldron.

It was early, not much past 8 a.m., but by the manner in which the low cumulus clouds were coming down from the South Carolina side of the Savannah, you knew that the day was going to be hot, that its inevitable conclusion would be a violent gathering up of heat and wind and water and lightning. "It rained two nights ago," Windell said. He had walked around to the front of his daddy's place. He was kicking his muddy black brogans against the front porch steps. The steps lead to the tidy white frame house where Cade has lived almost longer than his memory goes back. They are made of newly poured concrete. Etched into them are the words: "Welcome to the Clevelands. Stop the Dam!"

"I was mighty proud of that rain," Windell said. He walked into the house, past two dusty, dank pump organs, past the cardboard boxes Cade is using as incubators for his baby guineas, past the ratty couch where Cade sleeps with three rifles, a shotgun and a pistol at his side, into the kitchen

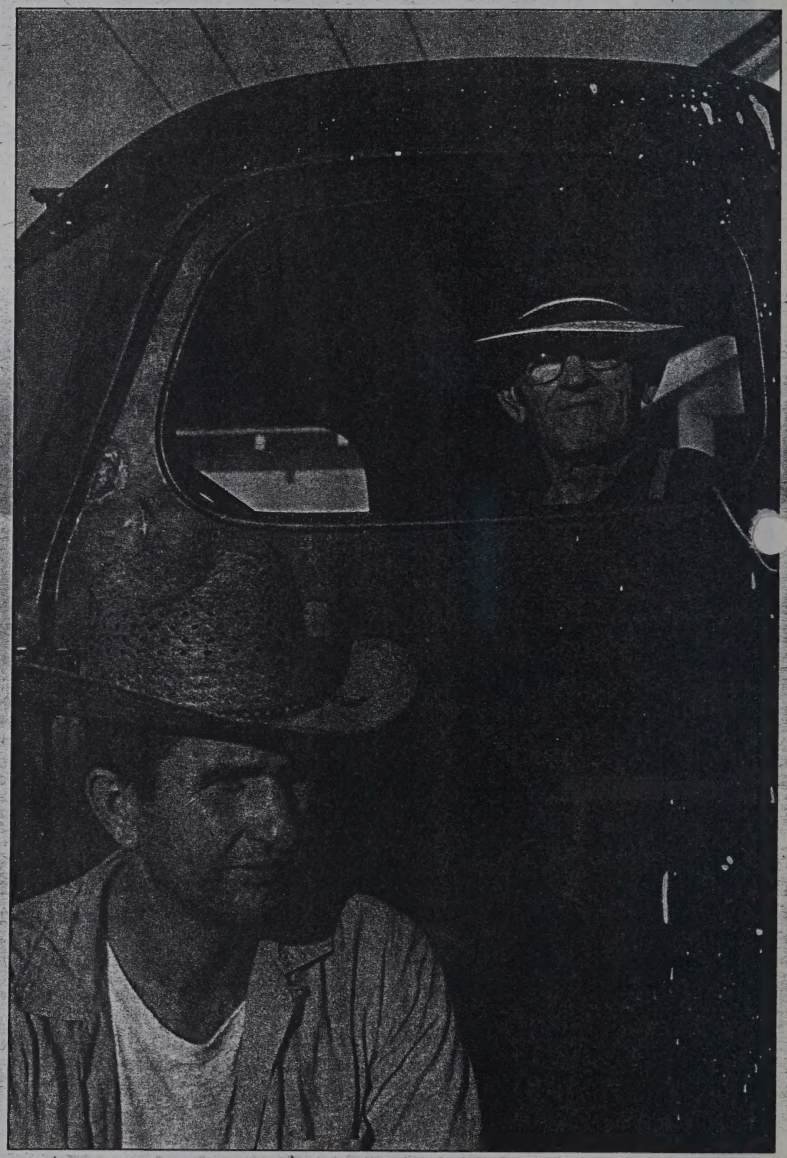

Windell and Cade Cleveland and the 1949 International Harvester pickup that the two of them have kept going for 28 years. Staff photos by Billy Winburn.

Cade was now standing. The chicken had been cut into parts and placed in a clean, stainless steel bowl.

Cade was shaking his head; the motion was almost imperceptible. It is his characteristic, as much a part of him as are his Army fatigue pants and his long-sleeved work shirt with the collar pulled up high around his neck, obscuring his neck, making the tottering of his head seem detached. He was holding a soft, cardboard package of G.E. lightbulbs destined for his incubators.

It had been a hard year: There were the long nights on the couch where he slept with his guns waiting for them to come and get him and take him off his farm; there was a time when he had been sick and had lost as much blood internally as a man can lose and still live. But in the spring, he had rallied, gained weight. And now as he entered his 81st summer on the farm, he felt strong. He had decided to raise guineas and turkeys in what might be called a spirit of renewal.

His one good eye blinked behind his heavy-lensed glasses and he said, "If he stops it, he'll be the best President there ever was, and if he doesn't, he'll be the sorriest and I'd tell him that to his face if he was here."

And then Cade Cleveland was out the back door and into the 1949 International, a fine, hard-riding black pickup truck that has no headlights and stares you in the face head on, like a blind man. He was going out to check the several steel traps that had been set near the road leading into the farm. At night, the bobcats and foxes that have been driven into this last 29-mile stretch where the Savannah runs free above Augusta raid the Cleveland's livestock. If the Richard B. Russell Dam is built, this final, free-flowing span of the Savannah will be inundated by a 30,000-acre lake. Much of the Cleveland's farm will be covered with water. What is not will be used as a public park.

THROUGH the winter, the spring and the summer, the story has continued to change. And all the while, Cade and Windell Cleveland have watched with intense, almost morbid, fascination; fear and anger. They have been like Job, waiting to see what trials God — in this case, Jimmy Carter — would force them to endure next.

Shortly after Carter was inaugurated as President, he promised he would stop more than a score of U.S. Army Corps of Engineers water and dam projects by excluding them from his 1977 budget. The Richard B. Russell Dam was not one of the Corps projects Carter planned to halt. Carter soon sensed that he had angered the kind of congressmen who regularly repay political debts by building dams and post offices in their home districts. Carter's critics believe he then decided to kill funding for the Russell project to offer a sacrificial lamb in his own state. Carter has long been on record as opposing the Army Corps of Engineers' self-perpetuating projects, but when he saw that even the Georgia offering would not appease the congressmen, he had afterthoughts. He decided that most of the Corps projects he had originally opposed should go on. The Russell Dam would be built.

At first, the Clevelands had thought Carter would offer salvation for their farm. Windell had fought the Russell Dam alone for too long. For more than five years. There had been too many nights in tiny, rural gymnasiums at Corps-sponsored town meetings where he had protested against the

Continued on page 18

'If he stops it, he'll be the best President there ever was, and if he doesn't he'll be the sorriest . . .'

Afternoon clouds rolling in over the Cleveland's farm.

How the Corps buys the land

"APPROXIMATELY 25 farm operations will be affected to some extent. Ten will be affected seriously. And of those 10, five will actually require relocations. The Clevelands are in the final five."

This comes from Jim Ellis, real estate manager for the U.S. Army Corps of Engineers Richard Russell Project. Ellis, headquartered in Elberton, is charged with surveying, mapping and buying property for the 30,000-acre Richard Russell Reservoir and its surrounding 20,000-acre recreation area. For the next five years he will have the task of buying land from people who don't want to sell.

What he means in the above figures is that 25 farmers will have to sell at least some of their land to the Corps to make way for the reservoir. Of those 25, 10 will have to sell most of their land to the Corps, and of those 10, five will have to give up their farms and their farmhouses altogether. Eighteen of the farms are in Georgia; seven are in South Carolina.

Ellis believes it will be at least three years before the Clevelands have to give up their farm. Initially, Ellis will have their farm assessed and he will offer to pay the Clevelands what he feels is the farm's real market value.

The Clevelands, though, are adamant about not dealing with the Corps, and they likely face the prospect of having their farm condemned. The Corps has the right of eminent domain, and can go to the U.S. District Court in Macon to get an order of condemnation to force the Clevelands to sell their farm for a price set by a judge. If the family won't physically move off the farm, the Corps then has the power to bring in U.S. marshals to insure that the job is done.

"That rarely happens," says Ellis.

As cited in John Baskin's book, "New Burlington: The Life and Death of an American Village," the Corps has a bad track record in dealing equitably with property owners.

New Burlington, until the mid-1960s, was a town of 400 people in southwest Ohio. The Corps took the entire town to make way for the reservoir waters from the Ceasar Creek Dam. Many of the town's elderly inhabitants died during the years that the Corps quite literally had the town under seige. Baskin asserts they died in part because of the shock of being told that their lifelong homes were going to be inundated.

Baskin cites examples of the Corps offering to pay only $400 per acre for farmland when in surrounding areas comparable land was priced at $1,000 per acre.

The Clevelands say that under no circumstances will they sell their farm. When asked, "What if you have no other choice?" Windell Cleveland will simply stutter.

Ellis says the possibility of getting U.S. marshals to move the family is slight. "We don't even like to think about that procedure. It will be the absolute last resort."

In the Clevelands' case, nevertheless, it is a possibility.

—STEVE ONEY

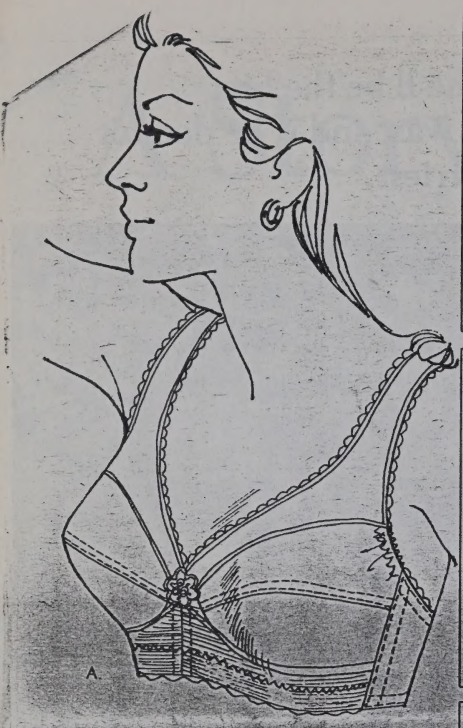

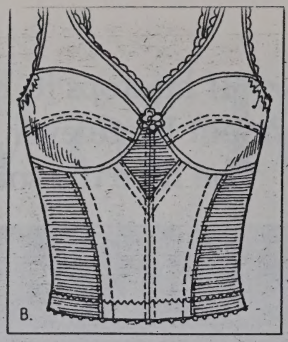

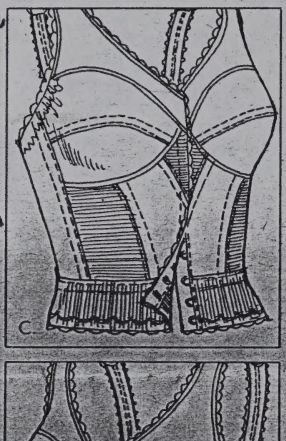

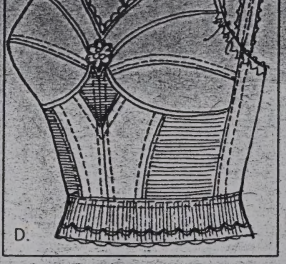

two weeks only
save 20% on
Glamorise® "Plus"
full-figured bras

Uniquely designed with inside foam bands to cross over and under. Assuring uplift, separation and support. Foam camisole top and straps provide ultimate shoulder comfort. All bras in sizes 36 through 46 B,C,D,DD. Budget Foundations, Downtown, North DeKalb, Cobb, South DeKalb, Greenbriar, Southlake only.

A. Bandeau bra #1140. Polyester and cotton cups. Wide 3" back closing. Reg. 7.00, 5.60.

B. Long line bra #2140. Midriff control panels and center stretch shield allows freedom of movement. Reg. 8.50, 6.80

C. Long line bra #2245. Extra length long line with easy on front hooks. No roll band. Reg. 9.50, 7.60

D. Extra length long line bra #2145. Longer length with no-roll band to cinch waist. Reg. 9.50, 7.60

All in one #6240. (Not shown.) Long leg style. Features bra support plus hip leg, tummy control. Soft nylon tricot split shield and detachable garters. Sizes 36-44 B, 38-46 C,D. Reg. 18.00, 14.40. Downtown only.

Rich's budget shops

Mail to Rich's, P.O. Box 43130, Birmingham, Ala. 35243
or within Greater Birmingham call 870-5350

Name _____
Address _____
City _____ State _____ Zip _____
☐ Cash ☐ Charge
Credit Card # _____ Exp Date _____
☐ Rich's ☐ BankAmericard ☐ American Express
☐ Master Charge

Item	Quantity	Color	Size	Price

Add sales tax where applicable
Outside Greater Birmingham add $1.00 postage, insurance and handling first item, plus 35¢ for each additional item
Within Greater Birmingham area there is a $1.25 delivery charge for orders under $10.00
total

Allow 10 days for delivery. J/C 9 18. D. 935

Rage

Continued from page 15

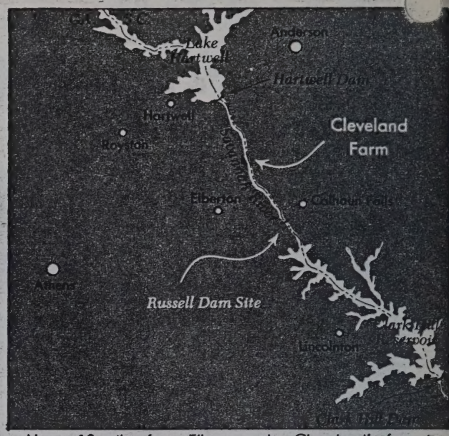

About 13 miles from Elberton, the Cleveland's farm is midway between Athens and Anderson, S.C.

dam. He had tried to tell people what his farm means to him. That he is an independent farmer. That he lives only for his farm. That the Savannah River and the land are palpable spiritual forces to him, his daughter, his wife, his father, their long-dead kin. Windell knew the stakes too well. If the dam were built, he would be forced to move his family elsewhere. Either he would be forced to sell his property for a price far below its worth or he would be ordered by the Federal Court in Macon and by U.S. Marshals to get off the land. Carter, he thought, would be his ally.

Windell, whose political curiosity is usually satisfied by peculiar sheriff's races that regularly entertain northeast Georgia, became ardently caught up in Carter's Presidential campaign. He stayed awake the entire night of Nov. 2 waiting for the election results. When he went to bed knowing that Carter had won, it was with a sense of relief. The relief was only temporary. In the end, Carter would fail Windell Cleveland.

WINDELL had come around to the front of his daddy's place. Behind him was the white clapboard home, the sheds for the trucks and tractors, the gas pump recently changed to Shell from Gulf because the Elbert County Gulf wholesaler was for the dam. And several hundred yards farther back was the Savannah.

He watched the International wind down the dirt lane that connects the farm first with a county-maintained gravel and dirt road and then with 11 miles of isolated state highway and finally with Elberton, "The Granite Capital of the World." The insular home of more than 30 granite quarries squatting on a mother lode of the gray-blue stone.

Dust was settling in front of him: about the deep fishing pond stocked with bass and catfish; on okra fields and pig parlors; on the double-wide trailer where Windell, his wife and daughter live; on the other dirt lane which forks back into the farm. It leads by the abandoned house where Cade was born. It is a two-story plantation-plain style house with the date 1791 cut into a brick high in one of its chimneys. In the 1860s and on back, most of the family was sired there. On back, none of the Clevelands know how far that is. They only know that they have been on this land beyond the reach of their individual and collective memories; that late in the 18th century, the family came here from Virginia. They have not moved since. The Cherokees were here before them. Unlike the Indians, the family has not yet been vanquished.

In all, the farm is 400 acres of rolling, rugged land. It runs from rocky foothills to deep, black river bottoms rich with deposited silt. On it stand 23 sheds, houses, lean-tos, shacks — all built by the family. The wood was cut in the family mill. The tools were shaped in the family forge. The farm bottoms were cleared by ax before anyone knew of electric blade. The fence post holes were dug by hand. wells were dug by hand. The plumbing was laid by hand. The farm is a monument to the singular pain and occasional joy of

Continued on page 21

...kage

Continued from page 18

the self-reliant, self-sufficient farmer.

Windell walked toward the fish pond. Near it, he saw two nannies — one brown, one black and white — and a flock of mallards and wood ducks and scobby whites. He was saying, "Daddy's got to check those traps. There are times when we catch six or seven bobcats in here in a month. We got one in a cage at the house now. If he got out, he'd kill every turkey and hen on the place before he ate a one of them. Them's mean suckers."

He ran his meaty right hand, square and hard, over his forehead, brushing away the sweat that had beaded up under his straw hat. Then he pushed his hand gently into the right front pocket of his fatigues. There, he fingered the pistol that rode like a tumor on his leg. "People think we're mean suckers ourselves." He spat. "Nobody bothers us down here, and we don't bother nobody unless they come in here without no good business and then we get them out. We got a good place. It might not suit another people, but it suits us damn fine. I'm 36 years old, and I've never had a paying job in my life. This place is all I want. I'll do what I have to do to keep it."

Cade was driving back up the dirt road. The lampless black-and-chrome grill of the International glinted in the morning sun. The driver's door swung loose where it was coming off its hinges. "There's a good story about that truck," Windell said as he turned to meet it. "Ten years ago, daddy lost one of his eyes pounding a nail . . . building one of our hog parlors. The sucker ricocheted right clean through his eyeball, and the doctors down in Augusta had to take the eye out. And then he got a cataract in the othern, and I'll swear he got so he was teetotally buck blind. He got so he couldn't see to get in the house. That's the reason the lights are all busted out of the truck. He never drove it on the road, but he drove it around here and he got to hittin' things and punched the lights out."

The International slowed, and Windell pulled himself up into the cab and the truck was off again, down the other lane. On for a mile through the dappling shade of tall pines. Through a pasture and into a field littered with hundreds of squealing guineas, chickens and turkeys.

Cade dismounted, a double-barrel shotgun slung over his right shoulder. Yak, a yellow and white mutt dog leashed to a pully and line strung between sheds, barked eagerly. The dog is there to discourage bobcats and foxes. Windell left his daddy with a sack of feed and walked on down a leaf-covered, root-entangled bank toward the bottom land along the river. It was cool under the trees. Walnut, hickory, oak, ash, sweet gum, birch, maple, beech. In spite of the Hartwell Dam upstream and the Clark Hill Dam downstream, the quiet, broad Savannah is still a river that is magnificent in its 200-yard [illegible] wide soil. Cade remembers the regularly took a bateau across the river to the South Carolina side to pick up the migrant blacks who worked the farm for 50 cents a day. He remembers taking his car on a ferry to Iva, S.C., to court his wife. He remembers the stories his daddy told him about the big, raw black men with blisters on their hands and festering sores on their backs who polled barges up from Savannah in the 1850s all the way to Elbert County to haul bales of cotton back to the seaport.

"LOOK at that beech tree," Windell said, now down among the trees. He had picked up a stick, and he used it as a pointer. "You never see a beech hit by lightning. It's an old Cherokee belief. And Daddy and I have watched and with all the trees that get hit by lightning on a big place like this, we've never seen a beech hit. That's something a lot of people don't know." A long, sweet blade of grass hung from Windell's teeth.

"Nobody knows the peace land like this will give to a man." He was leaning against a sourwood, and he turned around in a neat little circle with his back still to the tree. He leveled the stick toward a gentle spring bubbling out of a mulch of leaves.

"Many a hog has been drug to that spring to be slaughtered. Many a tin of butter has been cooled there. I remember when Mama brought the scrub board down to wash there. And I remember before we had a well when we would tote the big, heavy buckets of drinking water up from the spring to the house.

"My granddaddy made it so in his will that all my daddy's brother's farms met right in the center of that spring so that each of them would have a right to the water. You know how families can bicker. He wanted to make sure that they'd all get water."

Windell walked slowly back up from the bank, away from the spring and the blue string of the Savannah. He bent over and grabbed a handful of rotten buckeyes from the ground. "If I knowed I was gonna die tonight . . . I'd still fight it. . . . It's so quiet and peaceful here. I just don't believe I could live in a city. I'd go wild.

"You take the youngins coming up today. . . . How they ever gonna know what a big, clean river is like? This one's gonna be gone. Where they gonna see virgin timber like this? There's something more here than just our farm."

Later, Windell joined back up with his daddy, and they finished watering and feeding the guineas. Then, they drove back to the house where Cade began cooking fresh blackeyed peas, corn, potatoes and the chicken for dinner.

June bugs and July flies were buzzing in the trees. Windell had fallen into a white metal chair next to the concrete slaughtering slab. He was looking at the chinaberry trees,

If you're 5'7" or taller...

our TALL Fashions fit you better 7 ways!

Send for FREE Catalog today!

In the FREE Tall Fashion Catalog, you'll find all the latest, liveliest looks for Talls . . . at direct-to-you low prices! Pantsuits, dresses, shirts, pants, jeans, jackets, and coats—in sizes 12 to 24. Choose from 2 lengths: Tall (over 5'10") or Tall-Be-Tween (5'7" to 5'10"). Shoes too, in sizes 9AAAA up to 13EEE.

For your FREE Tall Fashion Catalog, mail the coupon today!

THE TALL COLLECTION, Dept. C., 77-322-6
Indianapolis, Ind. 46201

YES, please rush me my FREE Tall Fashion Catalog.

Name_____
(please print)

Address_____

City_____

State_____ Zip_____

C77-322-6

...vernment Awards The Ram-Jet Supercharger Patent No. 3118435. And other patents pending.

...Jet Supercharger is a great new weapon in America's war on high fuel costs — and the sluggish ...rmance you get because of government mandated pollution control devices. It combines the best of ...omotive and aviation air induction principles. (Yet it's so brilliantly simple to install, any 12 year old can do it in a few minutes) . . . So do not confuse the RAM-JET with all the many auto-gimmicks you see advertised that have no patent and serve no real purpose.

NOW! New Ram-Jet Supercharger TURNS POLLUTION INTO FREE POWER FOR YOUR CAR.

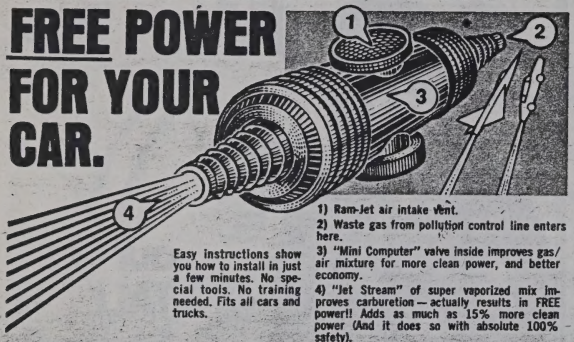

1) Ram-Jet air intake vent.
2) Waste gas from pollution control line enters here.
3) "Mini Computer" valve inside improves gas/air mixture for more clean power, and better economy.
4) "Jet Stream" of super vaporized mix improves carburetion — actually results in FREE power!! Adds as much as 15% more clean power (And it does so with absolute 100% safety).

Easy instructions show you how to install in just a few minutes. No special tools. No training needed. Fits all cars and trucks.

The Ram-Jet is virtually indestructible — made of a fantastic DuPont space-age material. It never needs replacing. Is guaranteed for at least 100,000 miles.

(Can give you up to 50 extra miles for every tankfull)*

New Ram-Jet Actually "Jet Assists" Your Car Engine...Makes It Burn Up To 15 Gallons Of Air For Every Gallon Of Gas... And Gives You As Much As 15% More Clean Power! Jet Like Acceleration!

NOW WITH GOVERNMENT INSISTENCE ON POLLUTION CONTROL DEVICES, THE WASTE IN POWER AND GASOLINE IS EVEN GREATER THAN EVER. BECAUSE THE BLOW-BY POLLUTION THAT USED TO BE RELEASED INTO THE AIR IS NOW FED BACK INTO YOUR ENGINE.

If you've ever wondered why the newer cars seem to have even less power than the older ones, well now you know. Today, you can pay as much as $10,000 or $20,000 (or even more) for a new car and still find it lacks real oomph when you need it, hesitating and even stalling out on you frequently.

Now, at last, the Ram-Jet to the rescue!
It solves both problems at once.

It brings your 50-year-old-carburetor design into the Jet Age.

1) It works like a "mini-computer" to automatically adjust the air/gas mixture to your every driving need. It thus steps up gas molecularization . . . reducing the over-rich mixture before it becomes wasteful. Just as a jet engine sucks air into it . . . the Ram-Jet automatically and safely jets air into the gas mixture the very split second your driving conditions require it.

2) It captures the polluted air that would ordinarily be fed back into your engine . . . and re-energizes it into a "Jet Stream" that is once again ignited into useful clean power instead of clogging up your engine and making it hesitate and stall and waste gasoline and power.

GREATEST GUARANTEE IN AUTOMOTIVE HISTORY: THE 100,000 MILE 100% MONEY BACK GUARANTEE. Anytime within the next 100,000 miles you put on your car, if you don't think the Ram-Jet Supercharger is the best automotive investment you've ever made, simply return it to us for a full money back refund. No questions asked. (And don't forget — with the Ram-Jet turning pollution into free power instead of turning it back into your engine, it's no telling how many extra power-packed miles you'll be able to log on your engine before its ready for the junk heap).

THOUSANDS OF SIMILAR DEVICES SOLD IN EUROPE FOR MORE THAN $20 A PIECE. THE RAM-JET SUPERCHARGER IS NOW AVAILABLE TO YOU FOR JUST $12.95. BECAUSE OF A SPECIAL ARRANGEMENT, IT COMES TO YOU DIRECT (NO MIDDLEMEN) FROM THE INVENTOR / MANUFACTURER HIMSELF, MR. ED ALMQUIST.

WHAT DO PEOPLE SAY ABOUT THE RAM-JET SUPERCHARGER? WE GET LETTERS LIKE THESE EVERY DAY.

An airline pilot writes: "Suddenly my little six cylinder engine seems to have the power of an eight. Yet it saves gas like it was a four. That little Ram-Jet is amazing!" — Phillip Shade, Plymouth, Connecticut

"I have a Ram-Jet. And so do many of my parishioners. We found out that we average from 2 to 6 more miles per gallon with much more engine pep and acceleration."— The Rev. P. Mick Harvey, Illinois

"Your MINI-SUPERCHARGER sure works for me! I drive a Rambler with 100,260 miles on it and the best mileage I could ever get was 19 M.P.G. Now, after installing your MINI-SUPERCHARGER I get 25 M.P.G. from it as well as peppier performance."—Sincerely, W.R.

FREE
DOUBLE YOUR GAS MILEAGE
report and Miles-Per-Gallon calculator to prove how much gas you save!

*All performance claims are based on actual user reports (which may not be typical). Your results may be more or less, depending on vehicle make, age, condition, optional equipment, and the where and how the vehicle is driven.

MAIL THIS NO-RISK COUPON TODAY!

ALMQUIST MANUFACTURING, LTD. Dept. RS 3027
521 Fifth Avenue, Suite #803, New York, New York 10017

Canadian residents write:
4221 St. Catherine Street West
Suite 220, Montreal, Quebec H 3Z 2T6

Please rush me the miraculous patented RAM-JET Supercharger that turns pollution into FREE Power! And as a free gift I will also receive the DOUBLE YOUR GAS MILEAGE report and Miles-Per-Gallon calculator to prove how much gas I save.

I understand that anytime during the next 100,000 miles I may return the RAM-JET for a full money-back refund. No questions asked. (And I may keep the report and the calculator as free gifts).

On that basis, here is $12.95 (plus .75¢ for postage & handling). Order two for just $21.95 (complete). You save $5.45.

Enclosed is cash, check or money order.
Or, you may charge my:
☐ MASTERCHARGE ☐ BANKAMERICARD
Acct. #_____
INTER BANK #_____
Expiration date of card_____
Truck or Car (year & model):_____
NAME:_____
ADDRESS:_____
CITY:_____STATE:_____ZIP:_____

New York State residents please add sales tax.

Copyright K-N-G Ltd.

Rage

Continued from page 21

and something in them urged him to remember his mother. She had died seven years earlier.

"She was as good as gold. She'd have pots of flowers built up all around them chinaberry trees, round the front yard and out to the electric poles. She loved them flowers. And she worked in the fields, got up a lot of mornings at four to do the wash, and then she'd cook breakfast for us.

"After I got bigger, I tried to get her to stay in the house, but she loved these fields. Loved this old red clay." He pulled a knife across the bottom of his brogans, scraping off a peel of the red dirt. "It will stick to you, but it will grow stuff. And she sure loved it." He pulled his hat off and walked into the kitchen.

Always, the days had been like this: work, solitude, work, memory, the farm, the river. Now, the fear of the Russell Dam has enveloped them and has become a part of it too.

IT was that hour after dinner when country people gather under shade trees to swap stories, tell lies.

Cade was sitting on a kitchen chair by the back porch, a hybrid yellow-meat watermelon resting between his legs. Windell perched on a stool across from him. Cade's face was wrinkled up like the skin of a dried apple. He was remembering the river, the farm.

"It used to be that I'd trap a lot of beaver down on that river. I carried the hides up to the post office. I brought a whole passel of hides up there one day and one of the boys said, 'You better get out of here with those hides.' Old Man Luther Turner said that. And I said I wouldn't do nothing of the sort, and he said there was a new law that said you couldn't trap beaver, and I said, 'Let 'em try to make me follow it.' Laws ruint everything."

"You can't get shed of beavers today," Windell said. "They're a real problem."

"I'll tell you what you can't get shed of, it's those two-faced, suck-egg dogs that's for the dam," Cade interrupted. His head bobbed rapidly. "Like Doug Barnard, that Congressman down in Augusta. He's the two-facedest non-colored man to hit Augusta yet. He came up here one day telling us how he'd fight the dam and then he came out in the newspapers that he's all for it. Same with old Herman Talmadge. His daddy had a little sense. Old Herman . . . I don't see how he can be for it." Cade smiled, but there was no humor in it.

"All these people in Atlanta and Augusta, living in little places no bigger than honeycombs. They're sick. And crazy as bees. I would be too. They don't understand what a farm means to a person. They don't know what hoeing, picking 'taters, gathering 'maters and beans and onions—don't know what it means to a man," Windell scoffed. He began paring his nails with a rusty pocket knife.

"These Corps of Engineers don't want nothing but a job. But what they need is a bullet right here," Cade said. He pointed his finger to his temple. "They don't come back here because that's what they'll get from me."

"There are some folks down the river a ways and the Corps people say they have to be off their farm in December," Windell said. He spat.

Cade slapped the palm of his hand onto the rind of the melon. "I'd rather die by gun than get sick and old with bloody cancer, and I guarantee you if they came out here to take me off the place, it might come to that . . . . I'd take a few of them with me, though." He smiled again. This time, there was humor in it.

"That Carter let me down. It's the stupidest thing in the world he's doing for America," Windell said angrily. "Young people see him swapping his position on the dam so he can get some of his other bills passed. I reckon that's a terrible example to set."

"You couldn't get a thousand men to sway my mind if I had it made up," Cade added. He stuck out his jaw, showing a toothless lower gum.

"I'll tell you the only thing this can be compared to is suicide. If the Corps kicks us off, it'll be like suicide. Just as good as me killing myself," Windell said. He snapped down the blade of his knife and stood up. He spat again.

THE clouds were gathering thickly. It was late afternoon. Windell had bottle-fed his daughter's pet deer, slopped the hogs, spent an hour picking okra and had checked his corn fields on the bottom land. He had noticed the deep impressions in the tall grass by the old home place where deer had recently slept under wild apple trees. Noticed their sharp, two-toed hoof prints in the red clay.

The smell of rain was in the air. Windell and Cade had driven to the family cemetery, a lush, forest-hidden plot of land near the river. It had been several hours since they talked, but the subject was the same.

"People in our government think they can do anything they want, and they can because nobody will stand up and fight. We're gonna fight," Windell said.

The two men were looking down at a brick sepulcher. Its walls had caved inward.

"That dam," Cade said, "is the most destroyingist thing in the whole U.S.A."

They were standing in the cool damp air of the cemetery. The names of the dead had eroded from many of the stones that marked the final resting places. On back, these were the people who farmed the land. On back.

Rain began to fall.

The next day the headline on the front page of the local newspaper read: "Carter to sign bill; Russell Dam to be built." Cade and Windell Cleveland did not believe it. Always, there had been the river; there had

SC Wildlife July/August 1976

Cade and Wendell Cleveland

Cade Cleveland and his son, Wendell, farm their land on the Savannah River near Elberton, Georgia. Much of it will be inundated, and all of it taken, if the Trotters Shoals project is completed.

Cade: Wendell's got about 50, 60 cows in the pasture. It's going to destroy all of that. Ain't no sense in it, but nobody's lookin' for sense. Been here nearly 79 years, 22nd day of June. Wendell was born here, too.

Wendell: I never done nothing else but just what you see me doing this morning — right here, for 35 years. It's all we know.

Cade: Some of this land's right on the river. I cleared up all these bottoms with an *axe*. No chain saws then, nothing but axes. Cleared the land this house is on myself.

My folks lived in the old house down yonder. Reckon it's 250 years old. They gonna *keep* that, and make a — what, Wendell? — a *museum* out of it.

One of those engineers come by to talk about it; wanted to shake hands with me. I wouldn't even fool with him. I said, "If you keep that durned old house down there," I says, "this one's gonna stay here. I'm gonna die with it, or I'm gonna give some lawyers a lot of good money." They don't know what it is to make your first crop with your father and then see your own son work the same land. Can they put *that* in a museum?

Wendell: There was two guys here from Atlanta last Friday. They wanted to mark the old house *exactly* on their map. 'Course it's got brick siding on it now, put on 15 or 20 years ago, and now they're gonna come back and redo it as it originally was one time. They want it and three acres of land.

Cade: That house belongs to my brother, but they told me if I didn't sign it away to them, they's gonna take it in 30 days. I ain't got nothin' to do with it, and they's just gonna *take* it. I grew up there, you know.

Wendell: Maybe it's a good thing about them keepin the old house, down low and we're up high here. Maybe we can take 'em to law on that. And see, we got four more places rented over on the river and back on the creek.

Cade: We've had 'em rented for 26 years.

Wendell: Got big bottoms down on the creek over on Mr. Gulley's place. Now if they buy that, all that time and effort I put in (one place I fenced, worked about four days puttin' in posts, redoin' part of it), I won't get nothin' for it. I'm gonna lose all that. I've tried to show 'em how much it's gonna hurt.

Cade: They don't care nothin' 'bout *that*. I reckon that dam is about the most destroyingest thing I ever heard of in the U.S. of A.

Wendell: It's hard to say how close the water's comin' to this place. It's supposed to be in that hollow right down there. See, there's ridges and hollows all over this place. We got land all back yonder on the field and back across them woods, river bottoms and all such as that.

Cade: We got at least 22 little houses on this place, two hog houses with lights and water. But they don't care nothin' 'bout nothin'.

Wendell: That's somethin' been built on and worked on. That ain't saying it's fancy, but it's somethin' we worked hard to do. And they say they're gonna take it *all*.

Cade: We got a sawmill or we couldn't of built all these houses. Got our own sawmill. But they don't care. All they want's a job. Biggest liars in the world. I could kill 'em 'fore I'd move, but I know *I'd* get killed, and you got to look two or three different ways.

Wendell: They come, and he told 'em, *he* ain't goin' nowhere.

Cade: If somebody come in here right now, to lay me down $10,000 for my *fishpond*, I wouldn't take it. I got me a boat and I enjoy fishin'. That little pond's *full* of fish. Now when they build this thing, and kill all them fish down the river yonder, then people gonna get *mad*, after this dam's built.

Wendell: It's gonna cause a lot of bad feelin's.

Cade: It's done *caused* a lot.

Wendell: And they're just beginning. You wait 'til it really gets goin', and people realize what it's gonna do.

Cade: Ain't no tellin' what they're gonna destroy. It would take just us 12 months to move all our stuff out of these hills.

Wendell: Yep, they're gonna get *all* of that, if somethin' ain't done. Three

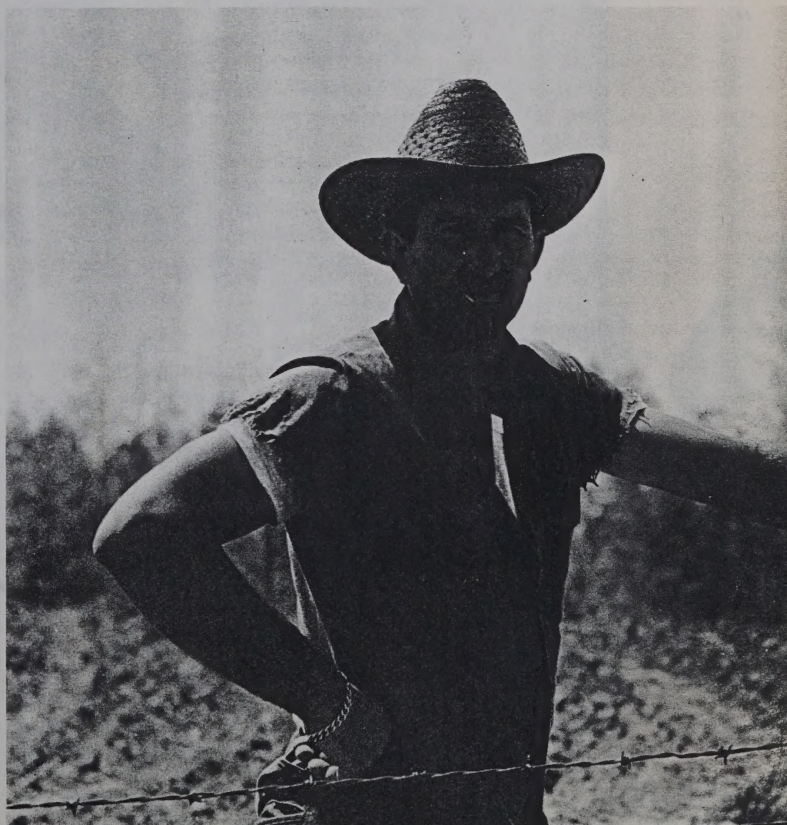

families down on Van's Creek, they say they got to go, too. They say they'll be takin' 300 foot from the water. Now you study their map — a lot of places they will. But, in the low spots where it's wider, they'll be getting *700* foot. Ain't no sense in that. Ain't no sense in the dam to start with.

They're talkin' 'bout parks. I told 'em to tell me why they're wantin' more parks when they closed down all those (in Georgia) last year to save 'em some money. That's *stupid* to go spend money when they got all them parks already built. Why close 'em down and go spend money to build new ones?

Cade: They just want a job, that's all.

Wendell: But *our* job is animals and field crops; that's all we've got. Just this farm. We grow oats, corn, watermelon, tomatoes, everything.

Cade: Last summer, had *90* bushels of green peas. Yard was *full* of cars. Don't have to haul it. I used to have to haul it, but he don't *ever* have to haul it. Now folks drive out here.

Wendell: It's all I ever done. Ain't never worked on a *job* in my whole life. God knows where I'd go or what I'd do if I had to leave this place. It sure can't be beat nowhere else.

Cade: Town folks, you know, they don't hunt, they don't fish, and they don't know where their livin's comin' from. They don't know who's makin' *that,* I don't reckon. You know, farmers gonna *quit* farmin', and somebody's gonna get hungry in this country some of these days.

Wendell: Those folks figure maybe there'll be a lot of travelers, and they'll get to sell 'em drinks, stuff like that. I don't say a few people won't make some money like that but, good *gosh,* look what it's gonna destroy.

They don't know what's up and down this river; they don't think it's gonna disbenefit nothin' or nobody. Probably ain't never been out of Elberton. People just don't know how much it's gonna hurt.

Cade: People don't *care,* that's what's the matter.

Wendell: I still believe there's hope. It's gone a long ways, but what they've done ain't *nothin'* compared to what it's gonna be.

Cade: That ain't gonna be a drop in a ten million gallon barrel.

Wendell: More people are realizin' that every day. They're finally hearing somebody besides the engineers. I have to believe it can be stopped.

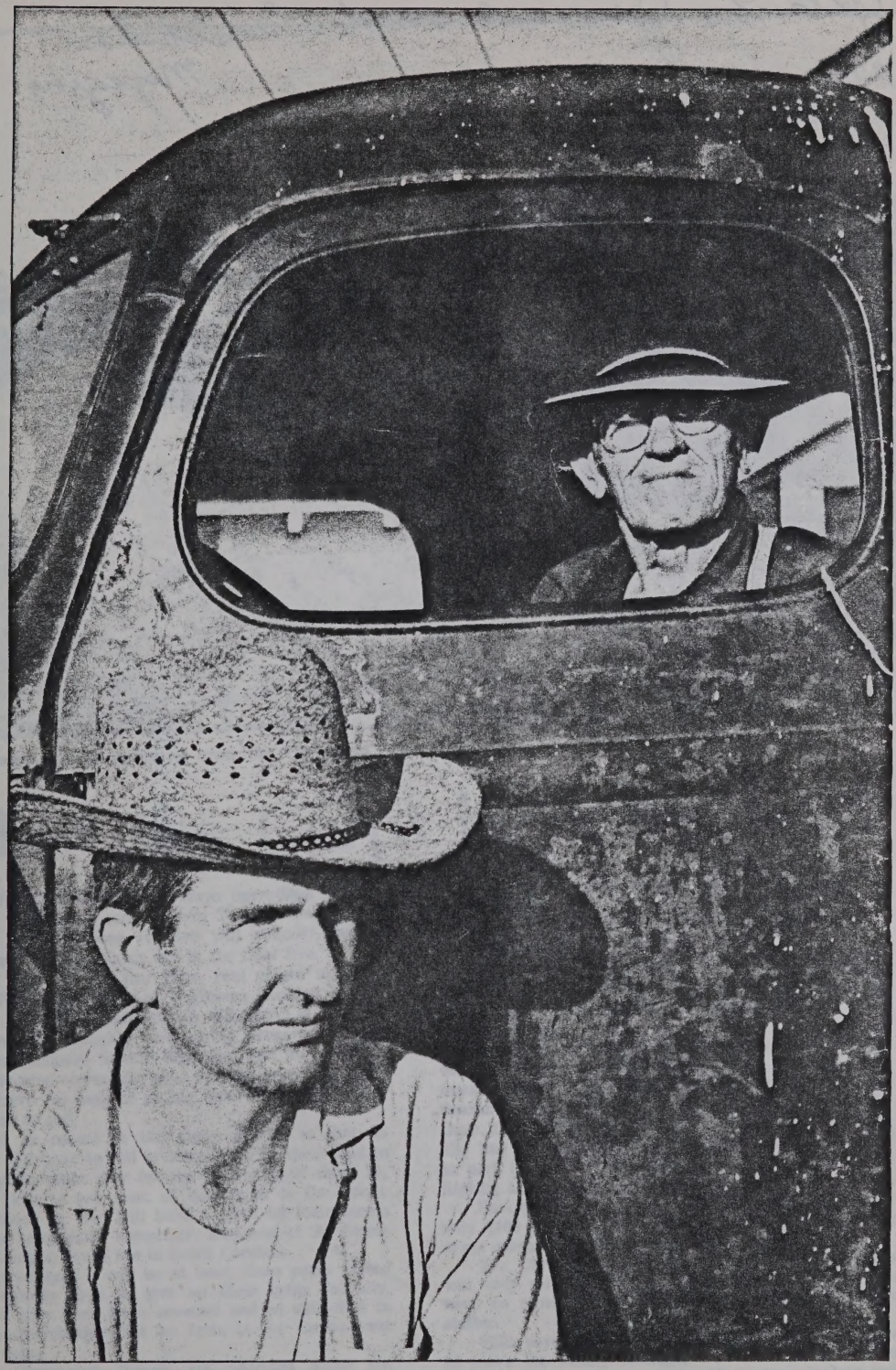

Windell and Cade Cleveland and the 1949 International Harvester pickup that the two of them have kept going for 28 years.
Staff photos by Billy Winburn.

The Atlanta Journal and Constitution
Magazine
9-18-1977

he'll be the sorriest . . .

Afternoon clouds rolling in over the Cleveland's farm.

How the Corps buys the land

"APPROXIMATELY 25 farm operations will be affected to some extent. Ten will be affected seriously. And of those 10, five will actually require relocations. The Clevelands are in the final five."

This comes from Jim Ellis, real estate manager for the U.S. Army Corps of Engineers Richard Russell Project. Ellis, headquartered in Elberton, is charged with surveying, mapping and buying property for the 30,000-acre Richard Russell Reservoir and its surrounding 20,000-acre recreation area. For the next five years he will have the task of buying land from people who don't want to sell.

What he means in the above figures is that 25 farmers will have to sell at least some of their land to the Corps to make way for the reservoir. Of those 25, 10 will have to sell most of their land to the Corps, and of those 10, five will have to give up their farms and their farmhouses altogether. Eighteen of the farms are in Georgia; seven are in South Carolina.

Ellis believes it will be at least three years before the Clevelands have to give up their farm. Initially, Ellis will have their farm assessed and he will offer to pay the Clevelands what he feels is the farm's real market value.

The Clevelands, though, are adamant about not dealing with the Corps, and they likely face the prospect of having their farm condemned. The Corps has the right of eminent domain, and can go to the U.S. District Court in Macon to get an order of condemnation to force the Clevelands to sell their farm for a price set by a judge. If the family won't physically move off the farm, the Corps then has the power to bring in U.S. marshals to insure that the job is done.

"That rarely happens," says Ellis.

As cited in John Baskin's book, "New Burlington; The Life and Death of an American Village," the Corps has a bad track record in dealing equitably with property owners.

New Burlington, until the mid-1960s, was a town of 400 people in southwest Ohio. The Corps took the entire town to make way for the reservoir waters from the Ceasar Creek Dam. Many of the town's elderly inhabitants died during the years that the Corps quite literally had the town under seige. Baskin asserts they died in part because of the shock of being told that their lifelong homes were going to be inundated.

Baskin cites examples of the Corps offering to pay only $400 per acre for farmland when in surrounding areas comparable land was priced at $1,000 per acre.

The Clevelands say that under no circumstances will they sell their farm. When asked, "What if you have no other choice?" Windell Cleveland will simply stutter.

Ellis says the possibility of getting U.S. marshals to move the family is slight. "We don't even like to think about that procedure. It will be the absolute last resort."

In the Clevelands' case, nevertheless, it is a possibility.

—STEVE ONEY

As construction on the Richard Russell Dam continues, Cade and Windell Cleveland watch. And wait.

By Steve Oney

ALWAYS, there had been the river; there had been the farm. When they were told that the farm and the river would perish, they knew it could not be true.

Friday was no different from any other weekday. When Windell Cleveland drove back to the house in the International, he heard his daddy, Cade, cussing behind the chinaberry trees.

The ax was still out. Blood covered the blade where it rested on a slab of concrete. Feathers clung to a low oak stump stained with the russet, gory patina of 50 years. The broiler had not been dead long. Cade was standing over the concrete slab, gutting the bird with a pocket knife. When he finally noticed that his son had come around, he cussed again. "Windell, that damn tomcat jumped right up here and I'm gonna kill him if he does it again." Windell nodded and rubbed the flat of his right hand lightly across the sun-dyed fabric of his shirt where it bloused out around his stomach. The shirt was still blue in the creases. They were both standing under the chinaberry trees now. The leaves were blinding green. Cade pulled the knife up the bird's belly once more. It made a zipper sound. The bright guts spilled into his hands, and he dumped them into a steaming vat. Flies and yellow jackets were diving into the cauldron.

It was early, not much past 8 a.m., but by the manner in which the low cumulus clouds were coming down from the South Carolina side of the Savannah, you knew that the day was going to be hot, that its inevitable conclusion would be a violent gathering up of heat and wind and water and lightning. "It rained two nights ago," Windell said. He had walked around to the front of his daddy's place. He was kicking his muddy black brogans against the front porch steps. The steps lead to the tidy white frame house where Cade has lived almost longer than his memory goes back. They are made of newly poured concrete. Etched into them are the words: "Welcome to the Clevelands. Stop the Dam!"

"I was mighty proud of that rain," Windell said. He walked into the house, past two dusty, dank pump organs, past the cardboard boxes Cade is using as incubators for his baby guineas, past the ratty couch where Cade sleeps with three rifles, a shotgun and a pistol at his side, into the kitchen where Cade was now standing. The chicken had been cut into parts and placed in a clean, stainless steel bowl.

Cade was shaking his head; the motion was almost imperceptible. It is his characteristic, as much a part of him as are his Army fatigue pants and his long-sleeved work shirt with the collar pulled up high around his neck, obscuring his neck, making the tottering of his head seem detached. He was holding a soft, cardboard package of G.E. lightbulbs destined for his incubators.

It had been a hard year: There were the long nights on the couch where he slept with his guns waiting for them to come and get him and take him off his farm; there was a time when he had been sick and had lost as much blood internally as a man can lose and still live. But in the spring, he had rallied, gained weight. And now as he entered his 81st summer on the farm, he felt strong. He had decided to raise guineas and turkeys in what might be called a spirit of renewal.

His one good eye blinked behind his heavy-lensed glasses and he said, "If he stops it, he'll be the best President there ever was, and if he doesn't, he'll be the sorriest and I'd tell him that to his face if he was here."

And then Cade Cleveland was out the back door and into the 1949 International, a fine, hard-riding black pickup truck that has no headlights and stares you in the face head on, like a blind man. He was going out to check the several steel traps that had been set near the road leading into the farm. At night, the bobcats and foxes that have been driven into this last 29-mile stretch where the Savannah runs free above Augusta raid the Cleveland's livestock. If the Richard B. Russell Dam is built, this final, free-flowing span of the Savannah will be inundated by a 30,000-acre lake. Much of the Cleveland's farm will be covered with water. What is not will be used as a public park.

THROUGH the winter, the spring and the summer, the story has continued to change. And all the while, Cade and Windell Cleveland have watched with intense, almost morbid, fascination; fear and anger. They have been like Job, waiting to see what trials God — in this case, Jimmy Carter — would force them to endure next.

Shortly after Carter was inaugurated as President, he promised he would stop more than a score of U.S. Army Corps of Engineers water and dam projects by excluding them from his 1977 budget. The Richard B. Russell Dam was not one of the Corps projects Carter planned to halt. Carter soon sensed that he had angered the kind of congressmen who regularly repay political debts by building dams and post offices in their home districts. Carter's critics believe he then decided to kill funding for the Russell project to offer a sacrificial lamb in his own state. Carter has long been on record as opposing the Army Corps of Engineers self-perpetuating projects, but when he saw that even the Georgia offering would not appease the congressmen, he had afterthoughts. He decided that most of the Corps projects he had originally opposed should go on. The Russell Dam would be built.

Family Group Sheet

Husband's Full Name Weston Cleveland **Chart No.**

Husband's Data	Day	Month	Year	City, Town or Place	County or Province, etc.	State or Country	Add. Info. on Husband
Birth		Nov	1, 1825	Ruckersville, Elbert County, GA			
Chr'nd							
Marr.		Oct	19, 1848	Ruckersville, GA			
Death							
Burial							

Places of Residence Ruckersville, to 1856; then Decatur, MS

Occupation farmer Church Affiliation Military Rec. CSA; Co. D, 39th MS Beal's Brigade

Other wives, if any. No. (1) (2) etc. Make separate sheet for each marr.

His Father Reuben Cleveland Mother's Maiden Name Mary Alexander

Wife's Full Maiden Name Sarah Emily Johnston

Wife's Data	Day	Month	Year	City, Town or Place	County or Province, etc.	State or Country	Add. Info. on Wife
Birth		Mar	24, 1830	Elberton, Elbert County, GA			
Chr'nd							
Death							
Burial							

Places of Residence

Occupation Church Affiliation Military Rec.

Other husbands, if any. No. (1) (2) etc. Make separate sheet for each marr.

Her Father Thomas Johnston Mother's Maiden Name Mildred Harriet Roebuck

Sex	Children's Names in Full (Arranged in order of birth)	Children's Data	Day	Month	Year	City, Town or Place	County or Province, etc.	State or Country	Add. Info on Children
	1 Mary Eugenia	Birth		May	24, 1851	Elberton, GA			
		Marr.		Dec	24, 1867	Decatur, MS			
	Full Name of Spouse	Death							
	John Hollingsworth	Burial							
	2 Thomas Reuben	Birth		Dec	6, 1853	Elberton, GA			
		Marr.		Nov	28, 1875	Decatur, MS			
	Full Name of Spouse	Death		Nov	28, 1876	Decatur, MS			
	Fannie Lucretia White	Burial							
	3 William Harper	Birth		Dec	25, 1855	Elberton, GA			
		Marr.		Dec	12, 1878	Decatur, MS			
	Full Name of Spouse	Death							
	Sarah Jane Macelhaney	Burial							
	4 Harriet Ellen	Birth		Apr	15, 1858	Decatur, MS			
		Marr.		Nov	4, 1875	Decatur, MS			
	Full Name of Spouse	Death							
	James Haly McMulen	Burial							
	5 Louisa Frances	Birth		Sept	20, 1860	Decatur, MS			
		Marr.		Dec	6, 1876	Decatur, MS			
	Full Name of Spouse	Death							
	Thomas Benton Heard	Burial							
	6 Viola Adelia	Birth		Jan	24, 1863	Decatur, MS			
		Marr.							
	Full Name of Spouse	Death		Aug	10, 1864	Decatur, MS			
		Burial							
	7 James Robert	Birth		July	10, 1865	Decatur, MS			
		Marr.							
	Full Name of Spouse	Death							
		Burial							
	8 Eppy Daniel	Birth		Oct	24, 1867	Decatur, MS			
		Marr.							
	Full Name of Spouse	Death		Aug	11, 1870	Decatur, MS			
		Burial							

Compiler	Notes:
Address	
City, State, Zip	
Date	

P.O. Box 368, Logan, UT 84321. Publishers of *The Genealogical Helper*. Send for a free catalogue with list and full descriptions of many genealogical aids.

Husband's Full Name

Additional Children and Sources:

Husband's name **Wife's name**

Sex	Children's Names in Full (Arranged in order of birth)	Children's Data	Day Month Year	City, Town or Place	County or Province, etc.	State or Country	Add. Info on Children
	9 Newton Early	Birth	Oct 12, 1869	Decatur, MS			
	Full Name of Spouse	Marr.					
		Death					
		Burial					
	10 George Washington	Birth	Feb 26, 1872	Decatur, MS			
	Full Name of Spouse	Marr.					
		Death					
		Burial					
	11	Birth					
	Full Name of Spouse	Marr.					
		Death					
		Burial					
	12	Birth					
	Full Name of Spouse	Marr.					
		Death					
		Burial					
	13	Birth					
	Full Name of Spouse	Marr.					
		Death					
		Burial					
	14	Birth					
	Full Name of Spouse	Marr.					
		Death					
		Burial					
	15	Birth					
	Full Name of Spouse	Marr.					
		Death					
		Burial					

Sources for Husband:

Sources for Wife:

Sources for Children:

Additional Information:

Family Group Sheet

Husband's Full Name John Hollingsworth

Chart No.

Husband's Data	Day Month Year	City, Town or Place	County or Province, etc.	State or Country	Add. Info. on Husband
Birth	Dec. 6, 1846	Decatur, MS			in 7 days'
Chr'nd					fight Jackson,
Marr.	Dec 24, 1867	Decatur, MS			MS (1863), to
Death					Rome, GA, to
Burial					Savannah

Places of Residence MS

Occupation farmer | Church Affiliation | Military Rec. CSA Reburn's Co., Perin's reg, Ferguson's brig., Van Dorn's Cav

Other wives, if any. No. (1) (2) etc. Make separate sheet for each marr.

His Father Isham Hollingsworth | Mother's Maiden Name Elizabeth Miller

Wife's Full Maiden Name Mary Eugenia Cleveland

Wife's Data	Day Month Year	City, Town or Place	County or Province, etc.	State or Country	Add. Info. on Wife
Birth	May 24, 1851	Elberton, Elbert County, GA			
Chr'nd					
Death					
Burial					

Places of Residence

Occupation | Church Affiliation | Military Rec.

Other husbands, if any. No. (1) (2) etc. Make separate sheet for each marr.

Her Father Weston Cleveland | Mother's Maiden Name Sarah Emily Johnston

Sex	Children's Names in Full (Arranged in order of birth)	Children's Data	Day Month Year	City, Town or Place	County or Province, etc.	State or Country	Add. Info on Children
	1 Mary Felicia	Birth	May 14, 1870	Decatur, MS			
	Full Name of Spouse	Marr.					
		Death					
		Burial					
	2 Elizabeth Foster	Birth	Mar 19, 1873	Decatur, MS			
	Full Name of Spouse	Marr.					
		Death					
		Burial					
	3 Emma Clara	Birth	Mar 20, 1876	Decatur, MS			
	Full Name of Spouse	Marr.					
		Death					
		Burial					
	4 Fanny Lavinia	Birth	Dec 22, 1878	Decatur, MS			
	Full Name of Spouse	Marr.					
		Death					
		Burial					
	5 Ada Longmore	Birth	Feb. 15, 1881	Decatur, MS			
	Full Name of Spouse	Marr.					
		Death					
		Burial					
	6	Birth					
	Full Name of Spouse	Marr.					
		Death					
		Burial					
	7	Birth					
	Full Name of Spouse	Marr.					
		Death					
		Burial					
	8	Birth					
	Full Name of Spouse	Marr.					
		Death					
		Burial					

Compiler | Notes:

Address

City, State, Zip

Date

Husband's Full Name

Form A100. Family Group Sheet by The Everton Publishers, P.O. Box 368, Logan, UT 84321. Publishers of *The Genealogical Helper*. Send for a free catalogue with list and full descriptions of many genealogical aids.

Additional Children and Sources:

Husband's name **Wife's name**

Sex	Children's Names in Full (Arranged in order of birth)	Children's Data	Day Month Year	City, Town or Place	County or Province, etc.	State or Country	Add. Info on Children
	9	Birth					
		Marr.					
	Full Name of Spouse	Death					
		Burial					
	10	Birth					
		Marr.					
	Full Name of Spouse	Death					
		Burial					
	11	Birth					
		Marr.					
	Full Name of Spouse	Death					
		Burial					
	12	Birth					
		Marr.					
	Full Name of Spouse	Death					
		Burial					
	13	Birth					
		Marr.					
	Full Name of Spouse	Death					
		Burial					
	14	Birth					
		Marr.					
	Full Name of Spouse	Death					
		Burial					
	15	Birth					
		Marr.					
	Full Name of Spouse	Death					
		Burial					

Sources for Husband:

Sources for Wife:

Sources for Children:

Additional Information:

Family Group Sheet

Husband's Full Name Thomas Reuben Cleveland **Chart No.**

Husband's Data	Day Month Year	City, Town or Place	County or Province, etc.	State or Country	Add. Info. on Husband
Birth	Dec 6, 1853	Elberton, Elbert County, GA			
Chr'nd					
Marr.	Nov 28, 1875	Decatur, MS			
Death	Nov 28, 1876	Decatur, MS			
Burial					

Places of Residence Elbert County, GA, to 1856; then Decatur

Occupation farmer Church Affiliation Military Rec.

Other wives, if any. No. (1) (2) etc.
Make separate sheet for each marr.

His Father Weston Cleveland Mother's Maiden Name Sarah Emily Johnston

Wife's Full Maiden Name Fannie Lucretia White

Wife's Data	Day Month Year	City, Town or Place	County or Province, etc.	State or Country	Add. Info. on Wife
Birth	Oct 1, 1857	Decatur, MS			
Chr'nd					
Death					
Burial					

Places of Residence

Occupation Church Affiliation Military Rec.

Other husbands, if any. No. (1) (2) etc.
Make separate sheet for each marr.

Her Father Thomas White Mother's Maiden Name Lucretia Mapp

Sex	Children's Names in Full (Arranged in order of birth)	Children's Data	Day Month Year	City, Town or Place	County or Province, etc.	State or Country	Add. Info on Children
	1 Uela Viola	Birth	Aug 1, 1876	Decatur, MS			
		Marr.					
	Full Name of Spouse	Death	Jan 15, 1877	Decatur, MS			
		Burial					
	2	Birth					
		Marr.					
	Full Name of Spouse	Death					
		Burial					
	3	Birth					
		Marr.					
	Full Name of Spouse	Death					
		Burial					
	4	Birth					
		Marr.					
	Full Name of Spouse	Death					
		Burial					
	5	Birth					
		Marr.					
	Full Name of Spouse	Death					
		Burial					
	6	Birth					
		Marr.					
	Full Name of Spouse	Death					
		Burial					
	7	Birth					
		Marr.					
	Full Name of Spouse	Death					
		Burial					
	8	Birth					
		Marr.					
	Full Name of Spouse	Death					
		Burial					

Compiler Notes:

Address

City, State, Zip

Date

P.O. Box 368, Logan, UT 84321. Publishers of *The Genealogical Helper*. Send for a free catalogue with list and full descriptions of more genealogical aids.

Husband's Full Name

Additional Children and Sources:

Husband's name **Wife's name**

Sex	Children's Names in Full (Arranged in order of birth)	Children's Data	Day Month Year	City, Town or Place County or Province, etc. State or Country	Add. Info on Children
	9	Birth			
		Marr.			
	Full Name of Spouse	Death			
		Burial			
	10	Birth			
		Marr.			
	Full Name of Spouse	Death			
		Burial			
	11	Birth			
		Marr.			
	Full Name of Spouse	Death			
		Burial			
	12	Birth			
		Marr.			
	Full Name of Spouse	Death			
		Burial			
	13	Birth			
		Marr.			
	Full Name of Spouse	Death			
		Burial			
	14	Birth			
		Marr.			
	Full Name of Spouse	Death			
		Burial			
	15	Birth			
		Marr.			
	Full Name of Spouse	Death			
		Burial			

Sources for Husband:

Sources for Wife:

Sources for Children:

Additional Information:

Family Group Sheet

Husband's Full Name William Harper Cleveland **Chart No.**

Husband's Data	Day Month Year	City, Town or Place	County or Province, etc.	State or Country	Add. Info. on Husband
Birth	Dec. 25, 1855	Elberton, Elbert County, GA			
Chr'nd					
Marr.	Dec. 12, 1878	Decatur, MS			
Death					
Burial					

Places of Residence Elbert County, GA, to 1856; then Decatur

Occupation farmer Church Affiliation Military Rec.

Other wives, if any. No. (1) (2) etc.
Make separate sheet for each marr.

His Father Weston Cleveland Mother's Maiden Name Sarah Emily Johnston

Wife's Full Maiden Name Sarah Jane Macelhany

Wife's Data	Day Month Year	City, Town or Place	County or Province, etc.	State or Country	Add. Info. on Wife
Birth	Sept 1, 1856	Butts County, GA			
Chr'nd					
Death					
Burial					

Places of Residence

Occupation Church Affiliation Military Rec.

Other husbands, if any. No. (1) (2) etc.
Make separate sheet for each marr.

Her Father George Washington Macelhany Mother's Maiden Name Susan Jane Johnson

Sex	Children's Names (in Full) (Arranged in order of birth)	Children's Data	Day Month Year	City, Town or Place	County or Province, etc.	State or Country	Add. Info on Children
	1 William Thomas	Birth	Dec 12, 1879	Decatur, MS			
	Full Name of Spouse	Marr.					
		Death					
		Burial					
	2 George Weston	Birth	Oct 12, 1881	Decatur, MS			
	Full Name of Spouse	Marr.					
		Death	Jan 13, 1882	Decatur, MS			
		Burial					
	3	Birth					
	Full Name of Spouse	Marr.					
		Death					
		Burial					
	4	Birth					
	Full Name of Spouse	Marr.					
		Death					
		Burial					
	5	Birth					
	Full Name of Spouse	Marr.					
		Death					
		Burial					
	6	Birth					
	Full Name of Spouse	Marr.					
		Death					
		Burial					
	7	Birth					
	Full Name of Spouse	Marr.					
		Death					
		Burial					
	8	Birth					
	Full Name of Spouse	Marr.					
		Death					
		Burial					

Compiler Notes:

Address

City, State, Zip

Date

Form A100. Family Group Sheet by The Everton Publishers, P.O. Box 368, Logan, UT 84321. Publishers of *The Genealogical Helper*. Send for a free catalogue with list and full descriptions of many genealogical aids.

Husband's Full Name

Additional Children and Sources:

Husband's name

Wife's name

Sex	Children's Names in Full (Arranged in order of birth)	Children's Data	Day Month Year	City, Town or Place County or Province, etc. State or Country	Add. Info on Children
	9	Birth			
		Marr.			
	Full Name of Spouse	Death			
		Burial			
	10	Birth			
		Marr.			
	Full Name of Spouse	Death			
		Burial			
	11	Birth			
		Marr.			
	Full Name of Spouse	Death			
		Burial			
	12	Birth			
		Marr.			
	Full Name of Spouse	Death			
		Burial			
	13	Birth			
		Marr.			
	Full Name of Spouse	Death			
		Burial			
	14	Birth			
		Marr.			
	Full Name of Spouse	Death			
		Burial			
	15	Birth			
		Marr.			
	Full Name of Spouse	Death			
		Burial			

Sources for Husband:

Sources for Wife:

Sources for Children:

Additional Information:

Family Group Sheet

Husband's Full Name James Haly McMullen **Chart No.**

Husband's Data	Day Month Year	City, Town or Place	County or Province, etc.	State or Country	Add. Info. on Husband
Birth	Nov 8, 1855	Ruckersville, Elbert County, GA			
Chr'nd					
Marr.	Dec 12, 1878	Decatur, MS			
Death					
Burial					

Places of Residence Elbert County, GA, to 1856; then Decatur

Occupation farmer Church Affiliation Military Rec.

Other wives, if any. No. (1) (2) etc.
Make separate sheet for each marr.

His Father Patrick McMullen Mother's Maiden Name Elizabeth Haly

Wife's Full Maiden Name Harriet Ellen Cleveland

Wife's Data	Day Month Year	City, Town or Place	County or Province, etc.	State or Country	Add. Info. on Wife
Birth	Apr 15, 1858	Decatur, MS			
Chr'nd					
Death					
Burial					

Places of Residence

Occupation Church Affiliation Military Rec.

Other husbands, if any. No. (1) (2) etc.
Make separate sheet for each marr.

Her Father Weston Cleveland Mother's Maiden Name Sarah Emily Johnston

Sex	Children's Names in Full (Arranged in order of birth)	Children's Data	Day Month Year	City, Town or Place	County or Province, etc.	State or Country	Add. Info on Children
	1 Thomas Leroy	Birth	June 10, 1880	Decatur, MS			
		Marr.					
	Full Name of Spouse	Death					
		Burial					
	2	Birth					
		Marr.					
	Full Name of Spouse	Death					
		Burial					
	3	Birth					
		Marr.					
	Full Name of Spouse	Death					
		Burial					
	4	Birth					
		Marr.					
	Full Name of Spouse	Death					
		Burial					
	5	Birth					
		Marr.					
	Full Name of Spouse	Death					
		Burial					
	6	Birth					
		Marr.					
	Full Name of Spouse	Death					
		Burial					
	7	Birth					
		Marr.					
	Full Name of Spouse	Death					
		Burial					
	8	Birth					
		Marr.					
	Full Name of Spouse	Death					
		Burial					

Compiler Notes:

Address

City, State, Zip

Date

Form A100. Family Group Sheet by The Everton Publishers, P.O. Box 368, Logan, UT 84321. Publishers of The Genealogical Helper. Send for a free catalogue with list and full description of many genealogical aids.

Husband's Full Name

Additional Children and Sources:

Husband's name **Wife's name**

Sex	Children's Names in Full (Arranged in order of birth)	Children's Data	Day	Month	Year	City, Town or Place	County or Province, etc.	State or Country	Add. Info on Children
	9	Birth							
		Marr.							
	Full Name of Spouse	Death							
		Burial							
	10	Birth							
		Marr.							
	Full Name of Spouse	Death							
		Burial							
	11	Birth							
		Marr.							
	Full Name of Spouse	Death							
		Burial							
	12	Birth							
		Marr.							
	Full Name of Spouse	Death							
		Burial							
	13	Birth							
		Marr.							
	Full Name of Spouse	Death							
		Burial							
	14	Birth							
		Marr.							
	Full Name of Spouse	Death							
		Burial							
	15	Birth							
		Marr.							
	Full Name of Spouse	Death							
		Burial							

Sources for Husband:

Sources for Wife:

Sources for Children:

Additional Information:

Family Group Sheet

Husband's Full Name Thomas Benton Heard

Chart No.

Husband's Data	Day Month Year	City, Town or Place	County or Province, etc.	State or Country	Add. Info. on Husband
Birth	Apr 28, 1855	Decatur, MS			
Chr'nd					
Marr.	Dec 6, 1876	Decatur, MS			
Death					
Burial					

Places of Residence MS

Occupation farmer Church Affiliation Military Rec.

Other wives, if any. No. (1) (2) etc.
Make separate sheet for each marr.

His Father Samuel Heard Mother's Maiden Name Tempa Johnson

Wife's Full Maiden Name Louisa Frances Cleveland

Wife's Data	Day Month Year	City, Town or Place	County or Province, etc.	State or Country	Add. Info. on Wife
Birth	Sept 20, 1860	Decatur, MS			
Chr'nd					
Death					
Burial					

Places of Residence

Occupation Church Affiliation Military Rec.

Other husbands, if any. No. (1) (2) etc.
Make separate sheet for each marr.

Her Father Weston Cleveland Mother's Maiden Name Sarah Emily Johnston

Sex	Children's Names in Full (Arranged in order of birth)	Children's Data	Day Month Year	City, Town or Place	County or Province, etc.	State or Country	Add. Info on Children
	1 James Robert	Birth	Aug 7, 1880	Decatur, MS			
	Full Name of Spouse	Marr.					
		Death					
		Burial					
	2 George Thomas	Birth	Sept 10, 1882	Decatur, MS			
	Full Name of Spouse	Marr.					
		Death					
		Burial					
	3	Birth					
	Full Name of Spouse	Marr.					
		Death					
		Burial					
	4	Birth					
	Full Name of Spouse	Marr.					
		Death					
		Burial					
	5	Birth					
	Full Name of Spouse	Marr.					
		Death					
		Burial					
	6	Birth					
	Full Name of Spouse	Marr.					
		Death					
		Burial					
	7	Birth					
	Full Name of Spouse	Marr.					
		Death					
		Burial					
	8	Birth					
	Full Name of Spouse	Marr.					
		Death					
		Burial					

Compiler

Address

City, State, Zip

Date

Notes:

Form A100. Family Group Sheet by The Everton Publishers, P.O. Box 368, Logan, UT 84321. Publishers of *The Genealogical Helper*. Send for a free catalogue with list and full descriptions of many genealogical aids.

Husband's Full Name

Additional Children and Sources:

Husband's name **Wife's name**

Sex	Children's Names in Full (Arranged in order of birth)	Children's Data	Day	Month	Year	City, Town or Place	County or Province, etc.	State or Country	Add. Info on Children
	9	Birth							
		Marr.							
	Full Name of Spouse	Death							
		Burial							
	10	Birth							
		Marr.							
	Full Name of Spouse	Death							
		Burial							
	11	Birth							
		Marr.							
	Full Name of Spouse	Death							
		Burial							
	12	Birth							
		Marr.							
	Full Name of Spouse	Death							
		Burial							
	13	Birth							
		Marr.							
	Full Name of Spouse	Death							
		Burial							
	14	Birth							
		Marr.							
	Full Name of Spouse	Death							
		Burial							
	15	Birth							
		Marr.							
	Full Name of Spouse	Death							
		Burial							

Sources for Husband:

Sources for Wife:

Sources for Children:

Additional Information:

Family Group Sheet

Husband's Full Name Reuben Cleveland

Chart No.

Husband's Data	Day Month Year	City, Town or Place	County or Province, etc.	State or Country	Add. Info. on Husband
Birth	c 1741				
Chr'nd					
Marr.					
Death					
Burial					

Places of Residence

Occupation | Church Affiliation | Military Rec.

Other wives, if any. No. (1) (2) etc.
Make separate sheet for each marr.

His Father Jeremiah Cleveland | Mother's Maiden Name Sarah Mimms

Wife's Full Maiden Name Elizabeth

Wife's Data	Day Month Year	City, Town or Place	County or Province, etc.	State or Country	Add. Info. on Wife
Birth					
Chr'nd					
Death					
Burial					

Places of Residence

Occupation | Church Affiliation | Military Rec.

Other husbands, if any. No. (1) (2) etc.
Make separate sheet for each marr.

Her Father | Mother's Maiden Name

Sex	Children's Names in Full (Arranged in order of birth)	Children's Data	Day Month Year	City, Town or Place	County or Province, etc.	State or Country	Add. Info on Children
	1 Rhoda	Birth					
		Marr.					
	Full Name of Spouse	Death					
	Abner Franklin	Burial					
	2 Scynthia	Birth	Feb 15, 1776				
		Marr.					
	Full Name of Spouse	Death					
		Burial					
	3 John	Birth					
		Marr.					
	Full Name of Spouse	Death					
		Burial					
	4	Birth					
		Marr.					
	Full Name of Spouse	Death					
		Burial					
	5	Birth					
		Marr.					
	Full Name of Spouse	Death					
		Burial					
	6	Birth					
		Marr.					
	Full Name of Spouse	Death					
		Burial					
	7	Birth					
		Marr.					
	Full Name of Spouse	Death					
		Burial					
	8	Birth					
		Marr.					
	Full Name of Spouse	Death					
		Burial					

Compiler | Notes:

Address

City, State, Zip

Date

Form A100. Family Group Sheet by The Everton Publishers, P.O. Box 368, Logan, UT 84321. Publishers of *The Genealogical Helper*. Send for a free catalogue with list and full descriptions of many genealogical aids.

Husband's Full Name

Additional Children and Sources:

Husband's name

Wife's name

Sex	Children's Names in Full (Arranged in order of birth)	Children's Data	Day Month Year	City, Town or Place County or Province, etc. State or Country	Add. Info on Children
	9	Birth			
		Marr.			
	Full Name of Spouse	Death			
		Burial			
	10	Birth			
		Marr.			
	Full Name of Spouse	Death			
		Burial			
	11	Birth			
		Marr.			
	Full Name of Spouse	Death			
		Burial			
	12	Birth			
		Marr.			
	Full Name of Spouse	Death			
		Burial			
	13	Birth			
		Marr.			
	Full Name of Spouse	Death			
		Burial			
	14	Birth			
		Marr.			
	Full Name of Spouse	Death			
		Burial			
	15	Birth			
		Marr.			
	Full Name of Spouse	Death			
		Burial			

Sources for Husband:

Sources for Wife:

Sources for Children:

Additional Information:

See family group sheet for Abner Franklin and Rhoda Cleveland

Abner Franklin: son of Bernard Franklin and Mary Cleveland
g'son of John Cleveland and Martha Elixabeth Coffee
g-grandson of Alexander Cleveland and Milly Presley

Rhoda Cleveland: daughter of Reuben and Elixabeth Cleveland
granddaughter of Jeremiah and Nancy Cleveland
g-granddaughter of Alexander and Milly Presley Cleveland

Family Group Sheet

Husband's Full Name John Cleveland

Chart No.

Husband's Data	Day	Month	Year	City, Town or Place	County or Province, etc.	State or Country	Add. Info. on Husband
Birth							
Chr'nd							
Marr.							
Death							
Burial							

Places of Residence

Occupation | Church Affiliation | Military Rec.

Other wives, if any. No. (1) (2) etc.
Make separate sheet for each marr.

His Father Reuben Cleveland | Mother's Maiden Name Elizabeth

Wife's Full Maiden Name

Wife's Data	Day	Month	Year	City, Town or Place	County or Province, etc.	State or Country	Add. Info. on Wife
Birth							
Chr'nd							
Death							
Burial							

Places of Residence

Occupation | Church Affiliation | Military Rec.

Other husbands, if any. No. (1) (2) etc.
Make separate sheet for each marr.

Her Father | Mother's Maiden Name

Sex	Children's Names in Full (Arranged in order of birth)	Children's Data	Day	Month	Year	City, Town or Place	County or Province, etc.	State or Country	Add. Info on Children
	1 William Leroy	Birth		c1825		Elbert County, GA			
		Marr.							
	Full Name of Spouse	Death							
	Nancy Boyd	Burial							
	2	Birth							
		Marr.							
	Full Name of Spouse	Death							
		Burial							
	3	Birth							
		Marr.							
	Full Name of Spouse	Death							
		Burial							
	4	Birth							
		Marr.							
	Full Name of Spouse	Death							
		Burial							
	5	Birth							
		Marr.							
	Full Name of Spouse	Death							
		Burial							
	6	Birth							
		Marr.							
	Full Name of Spouse	Death							
		Burial							
	7	Birth							
		Marr.							
	Full Name of Spouse	Death							
		Burial							
	8	Birth							
		Marr.							
	Full Name of Spouse	Death							
		Burial							

Compiler | Notes:

Address

City, State, Zip

Date

P.O. Box 368, Logan, UT 84321. Publishers of *The Genealogical Helper*. Send for a free catalogue with list and full description of many genealogical aids.

Husband's Full Name

Additional Children and Sources:

Husband's name

Wife's name

Sex	Children's Names in Full (Arranged in order of birth)	Children's Data	Day Month Year	City, Town or Place County or Province, etc. State or Country	Add. Info on Children
	9	Birth			
		Marr.			
	Full Name of Spouse	Death			
		Burial			
	10	Birth			
		Marr.			
	Full Name of Spouse	Death			
		Burial			
	11	Birth			
		Marr.			
	Full Name of Spouse	Death			
		Burial			
	12	Birth			
		Marr.			
	Full Name of Spouse	Death			
		Burial			
	13	Birth			
		Marr.			
	Full Name of Spouse	Death			
		Burial			
	14	Birth			
		Marr.			
	Full Name of Spouse	Death			
		Burial			
	15	Birth			
		Marr.			
	Full Name of Spouse	Death			
		Burial			

Sources for Husband:

Sources for Wife:

Sources for Children:

Additional Information:

Family Group Sheet

Husband's Full Name William Leroy Cleveland

Chart No.

Husband's Data	Day	Month	Year	City, Town or Place	County or Province, etc.	State or Country	Add. Info. on Husband
Birth			c 1825	Elbert County, GA			
Chr'nd							
Marr.							
Death							
Burial							

Places of Residence

Occupation | Church Affiliation | Military Rec.

Other wives, if any. No. (1) (2) etc.
Make separate sheet for each marr.

His Father John Cleveland | Mother's Maiden Name

Wife's Full Maiden Name Nancy Boyd

Wife's Data	Day	Month	Year	City, Town or Place	County or Province, etc.	State or Country	Add. Info. on Wife
Birth			c 1825				
Chr'nd							
Death							
Burial							

Places of Residence

Occupation | Church Affiliation | Military Rec.

Other husbands, if any. No. (1) (2) etc.
Make separate sheet for each marr.

Her Father | Mother's Maiden Name

Sex	Children's Names in Full (Arranged in order of birth)	Children's Data	Day	Month	Year	City, Town or Place	County or Province, etc.	State or Country	Add. Info on Children
	1 George Wesley	Birth			1857	Abbeville County, SC			Ocala,
		Marr.			1888	Graiter, Marion County, FL			Marion County
	Full Name of Spouse	Death			1944	Ocala, Marion County, FL			FL
	Mary Etta Turner	Burial				Evergreen Cem., Ocala, FL			
m	2 W. K.	Birth							Ocala, FL
		Marr.							
	Full Name of Spouse	Death							
		Burial							
m	3 Samuel S. L.	Birth							Townville, Anderson
		Marr.							
	Full Name of Spouse	Death							County, SC
		Burial							
m	4 R. Henry?	Birth							Calhoun's Mills, Abbevill
		Marr.							
	Full Name of Spouse	Death							County, SC
		Burial							
	5 John T.	Birth			c 1850				SC. - 1882;
		Marr.							Ocala, FL
	Full Name of Spouse	Death							
		Burial							
	6 Sarah A?	Birth			c 1852				
		Marr.							
	Full Name of Spouse	Death	d. young?						
		Burial							
	7	Birth							
		Marr.							
	Full Name of Spouse	Death							
		Burial							
	8	Birth							
		Marr.							
	Full Name of Spouse	Death							
		Burial							

Compiler | Notes:

Address

City, State, Zip

Date

Form A100. Family Group Sheet by The Everton Publishers, P.O. Box 368, Logan, UT 84321. Publishers of *The Genealogical Helper*. Send for a free catalogue with list and full description of many genealogical aids.

Husband's Full Name

Additional Children and Sources:

Husband's name **Wife's name**

Sex	Children's Names in Full (Arranged in order of birth)	Children's Data	Day Month Year	City, Town or Place	County or Province, etc.	State or Country	Add. Info on Children
	9	Birth					
		Marr.					
	Full Name of Spouse	Death					
		Burial					
	10	Birth					
		Marr.					
	Full Name of Spouse	Death					
		Burial					
	11	Birth					
		Marr.					
	Full Name of Spouse	Death					
		Burial					
	12	Birth					
		Marr.					
	Full Name of Spouse	Death					
		Burial					
	13	Birth					
		Marr.					
	Full Name of Spouse	Death					
		Burial					
	14	Birth					
		Marr.					
	Full Name of Spouse	Death					
		Burial					
	15	Birth					
		Marr.					
	Full Name of Spouse	Death					
		Burial					

Sources for Husband:

Sources for Wife:

Sources for Children:

Additional Information:

14			Lainie Baker	64	F			Wilson's Creek			
15			Elizabeth Baker	21	"						
16			Albert Baker	18	M			Student	✓		
17	1753	1716	Jacob Alaywine	22	"			Overseer	✓		100
18			Caroline Alaywine	22	F						
19			Thompson Alaywine	3	M						
20			Sam'l Alaywine	1/12	M						
21	1754	1717	John Speer	74	"			Farmer	✓	E. 296	32.474
22			Mary L. Speer	62	F						
23			Elizabeth Ellington	12	"						
24	1755	1718	Wm Cleveland	65	M			Overseer	✓		200
25			Nancy Cleveland	35	F						
26			John J. Cleveland	10	M						
27			Sarah A. Cleveland	8	F						
28			Wesley Cleveland	6	M						
29			Henry Cleveland	4	"						
30			Sam'l. Cleveland	2	"						
31	1756	1719	Henry Burton	45	"			Farmer	✓	1.200	941
32											

Family Group Sheet

Husband's Full Name George Wesley Cleveland **Chart No.**

Husband's Data	Day Month Year	City, Town or Place	County or Province, etc.	State or Country	Add. Info. on Husband
Birth	1857	Abbeville County, SC			
Chr'nd					
Marr.	1888	Gaiter, Marion County, FL			
Death	1944	Ocala, Marion County, FL			
Burial		Evergreen Cemetery, Ocala, FL			

Places of Residence

Occupation | Church Affiliation | Military Rec.

Other wives, if any. No. (1) (2) etc.
Make separate sheet for each marr.

His Father William Leroy Cleveland Mother's Maiden Name Nancy Boyd

Wife's Full Maiden Name Mary Etta Turner

Wife's Data	Day Month Year	City, Town or Place	County or Province, etc	State or Country	Add. Info. on Wife
Birth	1867	White County, TN			
Chr'nd					
Death	1950	Ocala, FL			
Burial		Evergreen Cemetery, Ocala, FL			

Places of Residence

Occupation | Church Affiliation | Military Rec.

Other husbands, if any. No. (1) (2) etc.
Make separate sheet for each marr.

Her Father George Washington Turner, Jr. Mother's Maiden Name Ann Frances Dearborn

Sex	Children's Names in Full (Arrange in order of birth)	Children's Data	Day Month Year	City, Town or Place	County or Province, etc.	State or Country	Add. info. on Children
	1 Charles Wesley	Birth	8 Aug 1889	Ocala, FL			
		Marr.					
	Full Name of Spouse	Death	6 Sep 1978				
	Sue Hayeraft	Burial					
	2 Wilbur	Birth	20 Jul 1891	Ocala, FL			
		Marr.					
	Full Name of Spouse	Death	Mar 1976				
		Burial					
	3 Stella Frances	Birth	2 Sep 1893	Ocala, FL			
		Marr.	1916	Ocala, FL			
	Full Name of Spouse	Death	1991	Ocala, FL			
	Charles B. Rawls	Burial		Highlands Mem. Cem., Ocala, FL			
	4 Ralph Herbert	Birth	30 Nov 1903	Ocala, FL			
		Marr.					
	Full Name of Spouse	Death		St. Lucie County, FL			
	Anna Lucille Kaple	Burial					
	5	Birth					
		Marr.					
	Full Name of Spouse	Death					
		Burial					
	6	Birth					
		Marr.					
	Full Name of Spouse	Death					
		Burial					
	7	Birth					
		Marr.					
	Full Name of Spouse	Death					
		Burial					
	8	Birth					
		Marr.					
	Full Name of Spouse	Death					
		Burial					

Compiler

Address

City, State, Zip

Date

Notes:

Form A100. Family Group Sheet by The Everton Publishers, P.O. Box 368, Logan, UT 84321. Publishers of The Genealogical Helper. Send for a free catalogue with list and full descriptions of many genealogical aids.

Husband's Full Name

Additional Children and Sources:

Husband's name

Wife's name

Sex	Children's Names in Full (Arrange in order of birth)	Childrens Data	Day Month Year	City, Town or Place County or Province, etc. State or Country	Add. info. on Child
	9	Birth			
		Marr.			
	Full Name of Spouse	Death			
		Burial			
	10	Birth			
		Marr.			
	Full Name of Spouse	Death			
		Burial			
	11	Birth			
		Marr.			
	Full Name of Spouse	Death			
		Burial			
	12	Birth			
		Marr.			
	Full Name of Spouse	Death			
		Burial			
	13	Birth			
		Marr.			
	Full Name of Spouse	Death			
		Burial			
	14	Birth			
		Marr.			
	Full Name of Spouse	Death			
		Burial			
	15	Birth			
		Marr.			
	Full Name of Spouse	Death			
		Burial			

Sources for Husband:

Sources for Wife:

Sources for Children:

Additional Information:

STATE OF FLORIDA

OFFICE of VITAL STATISTICS

CERTIFIED COPY

State Board of Health
Bureau of Vital Statistics

CERTIFICATE OF DEATH
FLORIDA

State File No. _____

Registrar's No. 5355

1. PLACE OF DEATH:
(a) County Marion District No. 31-01
(b) Precinct _____ Precinct No. _____ (Write name, not number)
(c) City or Town Ocala City or Town No. 3152
(d) Name of hospital or institution 504 N. Pond St (If not in hospital or institution, write street number or location)
(e) Length of stay: In hospital or institution 40 years In this community _____ (Specify whether years, months or days)

2. USUAL RESIDENCE OF DECEASED:
(a) State Florida (b) County Marion
(c) City or town Ocala (If outside city or town limits, write RURAL)
(d) Street No. 504 N. Pond St (If rural, give location)
(e) If foreign born, how long in U. S. A.? no years

3. FULL NAME OF DECEASED George Wesley Cleveland

3 (a) If veteran, name war no 3 (b) Social Security No. _____

4. Sex male 5. Color or race white

6. Single, married, widowed or divorced married

6 (a) If married, widowed or divorced, husband of (or) wife of Mary Etta Turner

6 (b) Age of husband or wife if alive 76 years

7. Birth date of deceased Jan. 6 (month) 1857 (day) (year)

8. Age: Years	Months	Days	If less than one day
87			hrs. _____ min.

9. Birthplace Abbeville County, S. C. (City, town or county) (State or foreign country)

10. Usual occupation Railroad

11. Industry or business _____

Father
12. Name William Cleveland
13. Birthplace unknown

Mother
14. Maiden name Nancy Boyd
15. Birthplace unknown

16. Informant's Signature Mrs. C. B. Rawls
16 (a) Address 504 N. Pond St., Ocala, Fla.

17. Burial, cremation or removal? burial
17 (a) Date Jan. 14/44 17 (b) Place Ocala, Fla.
18. Funeral Director's Signature J. Miles Ayers
18 (a) Address Ocala, Fla.
19. Filed Jan. 17 19 44 R. C. Estrem Local Registrar

V. S. No. 4

MEDICAL CERTIFICATION

20. Date of Death: Month Jan. Day 13
Year 1944 hour 2 Minute 30 A.M.

21. I hereby certify that I attended the deceased from Jan. 11 19 44 to Jan. 13 19 44, that I last saw h- alive on Jan. 12 19 44, and that death occurred on the date and hour stated above.

Immediate cause of death	Duration
Uremic Poison	
Due to _____	
Due to _____	
Other conditions (Include pregnancy within 3 months of death)	

Major findings: of operations _____ (Give date of operation) of autopsy _____

Underline the cause to which death should be charged statistically.

22. If death was due to external causes, fill in the following:
(a) Accident, suicide, homicide (specify) _____
(b) Date of occurrence _____
(c) Where did injury occur? _____ (City or town) (County) (State)
(d) Did injury occur in or about home, on farm, in industrial place, in public place? _____ (Specify type of place)
While at work? _____ (e) Means of injury _____

23. Signature Eugene D. Peek M. D.
(a) Address Ocala, Fla. Date Signed 1/13/44

MARGIN RESERVED FOR BINDING
Write plainly with unfading black ink—this is a permanent record. Every item of information should be carefully supplied.

THIS IS A CERTIFIED TRUE AND CORRECT COPY OF THE OFFICIAL RECORD ON FILE IN THIS OFFICE

MAR 31 1992

OLIVER H. BOORDE
State Registrar

BY Ann M. Lahey

THE STATE OF FLORIDA IN GOD WE TRUST

WARNING: ANY REPRODUCTION OF THIS DOCUMENT IS PROHIBITED BY LAW. DO NOT ACCEPT UNLESS ON SECURITY PAPER WITH COLORED BACKGROUND AND GOLD EMBOSSED GREAT SEAL OF THE STATE OF FLORIDA. ALTERATION OR ERASURE VOIDS THIS CERTIFICATION.

HRS DEPARTMENT OF HEALTH AND REHABILITATIVE SERVICES

HRS Form 1564 (8/88)

CERTIFICATION OF VITAL RECORD

STATE OF FLORIDA

OFFICE of VITAL STATISTICS

CERTIFIED COPY

CERTIFICATE OF DEATH

FLORIDA

STATE FILE NO. 7045

REGISTRAR'S NO.

BIRTH NO.

1. PLACE OF DEATH a. COUNTY: Marion	CODE NO.: 52-12	2. USUAL RESIDENCE (Where deceased lived. If institution; residence before admission). a. STATE: Florida b. COUNTY: Marion
b. CITY OR TOWN (If outside corporate limits, write RURAL): Ocala	c. LENGTH OF STAY (in this place)	c. CITY OR TOWN (If outside corporate limits, write RURAL): Ocala
d. FULL NAME OF HOSPITAL OR INSTITUTION (If not in hospital or institution, give street address or location): Munroe Memorial Hosp.		d. STREET ADDRESS (If rural, give location): 504 N. Pond St.

3. NAME OF DECEASED (Type or Print) a. (First): Mary	b. (Middle): Turner	c. (Last): Cleveland	4. DATE OF DEATH (Month) (Day) (Year): April 1, 1950
5. SEX: Female	6. COLOR OR RACE: White	7. MARRIED, NEVER MARRIED, WIDOWED, DIVORCED (Specify): Widowed	8. DATE OF BIRTH: April 1, 1867
9. AGE (In years last birthday): 83	IF UNDER 1 YEAR Months / Days	IF UNDER 24 HRS Hours / Min.	
10a. USUAL OCCUPATION (Give kind of work done during most of working life, even if retired): Housewife	10b. KIND OF BUSINESS OR INDUSTRY: At Home	11. BIRTHPLACE (State or foreign country): White County, Tenn.	12. CITIZEN OF WHAT COUNTRY? U.S.
13. FATHER'S NAME: George Turner		14. MOTHER'S MAIDEN NAME: Frances Dearborn	
15. WAS DECEASED EVER IN U.S. ARMED FORCES? (Yes, no, or unknown) (If yes, give war or dates of service)	16. SOCIAL SECURITY NO.	17. INFORMANT'S SIGNATURE: Wilbur Cleveland ADDRESS: Miami, Fla.	
19a. DATE OF OPERATION	19b. MAJOR FINDINGS OF OPERATION		20. AUTOPSY? YES ☐ NO ☑
21a. ACCIDENT SUICIDE HOMICIDE (Probably) (Specify)	21b. PLACE OF INJURY (e.g., in or about home, farm, factory, street, office bldg., etc.)	21c. (CITY OR TOWN (If rural, state RURAL) (COUNTY) (STATE)	
21d. TIME OF INJURY (Month) (Day) (Year) (Hour) m.	21e. INJURY OCCURRED WHILE AT WORK ☐ NOT WHILE AT WORK ☐	21f. HOW DID INJURY OCCUR?	

22. *I hereby certify that I attended the deceased from* 20 Mar, 1950, *to* 1 April, 1950, *that I last saw the deceased alive on* 1 April, 1950 *and that death occurred at* 6:30 P. *m., from the causes and on the date stated above.*

23a. SIGNATURE (Degree or title): Eugene G. Peek Jr., M.D.	23b. ADDRESS: Ocala, Florida	23c. DATE SIGNED: 10 April 50	
24a. BURIAL, CREMATION, REMOVAL (Specify): Burial	24b. DATE: 3 April 50	24c. NAME OF CEMETERY OR CREMATORY: Evergreen Cemetery	24d. LOCATION (City, town, or county) (State): Ocala, Florida
DATE REC'D BY LOCAL REG.: Apr 12, 1950	REGISTRAR'S SIGNATURE: H. C. Sistrunk	25. FUNERAL DIRECTOR'S SIGNATURE: Alfred Pye Heirs Funeral Home	ADDRESS: Ocala, Fla.

MOR BINDING

Write plainly with unfaa permanent record. Every item of infefully supplied.

Bureau of Vital Statistics

State Board of Health

V.S. #200

THIS IS A CERTIFIED TRUE AND CORRECT COPY OF THE OFFICIAL RECORD ON FILE IN THIS OFFICE

MAR 31 1992

BY Ann M. Lahey

OLIVER H. BOORDE
State Registrar

GREAT SEAL OF THE STATE OF FLORIDA — IN GOD WE TRUST

WARNING: ANY REPRODUCTION OF THIS DOCUMENT IS PROHIBITED BY LAW. DO NOT ACCEPT UNLESS ON SECURITY PAPER WITH COLORED BACKGROUND AND GOLD EMBOSSED GREAT SEAL OF THE STATE OF FLORIDA. ALTERATION OR ERASURE VOIDS THIS CERTIFICATION.

HRS — DEPARTMENT OF HEALTH AND REHABILITATIVE SERVICES

HRS Form 1564 (8/88)

CERTIFICATION OF VITAL RECORD

Family Group Sheet

Husband's Full Name Charles Bennett Rawls **Chart No.**

Husband's Data	Day Month Year	City, Town or Place	County or Province, etc.	State or Country	Add. Info. on Husband
Birth	1889	Fellowship, Marion County, FL			
Chr'nd					
Marr.	1916	Ocala, Marion County, FL			
Death	1958	Ocala, FL			
Burial		Highlands Memorial Cemetery, Ocala, FL			

Places of Residence

Occupation Church Affiliation Military Rec.

Other wives if any No (1) (2) etc
Make separate sheet for each marr

His Father William Brooks Rawls Mother's Maiden Name Margaret C. Bennett

Wife's Full Maiden Name Stella Frances Cleveland

Wifes Data	Day Month Year	City, Town or Place	County or Province, etc	State or Country	Add. Info. on Wife
Birth	2 Sep 1893	Ocala, FL			
Chr'nd					
Death	1991	Ocala, FL			
Burial		Highlands Memorial Cemetery, Ocala, FL			

Places of Residence

Occupation Church Affiliation Military Rec.

Other husbands, if any No (1) (2) etc
Make separate sheet for each marr

Her Father George Wesley Cleveland Mother's Maiden Name Mary Etta Turner

Sex	Children's Names in Full (Arrange in order of birth)	Children's Data	Day Month Year	City, Town or Place	County or Province, etc.	State or Country	Add. info. on Children
	1 Charles Bennett	Birth	1917	Ocala, FL			
		Marr.	1948				
	Full Name of Spouse	Death					
	Ilah Joy O'Neal	Burial					
	2 Eleanor Frances	Birth	1919	Ocala, FL			
		Marr.					
	Full Name of Spouse	Death					
	Edgar L. Pennington	Burial					
	3 Iris Evelyn	Birth	1923	Ocala, FL			
		Marr.					
	Full Name of Spouse	Death					
	Isaac Junior Nix	Burial					
	4 William Wesley	Birth	1926	Ocala, FL			
		Marr.	1947	New York, NY			
	Full Name of Spouse	Death					
	Marilyn G. Favaloro	Burial					
	5 Ruth	Birth	1929	Ocala, FL			
		Marr.	1949				
	Full Name of Spouse	Death					
	William J. Holmes	Burial					
	6	Birth					
		Marr.					
	Full Name of Spouse	Death					
		Burial					
	7	Birth					
		Marr.					
	Full Name of Spouse	Death					
		Burial					
	8	Birth					
		Marr.					
	Full Name of Spouse	Death					
		Burial					

Compiler Notes:

Address

City, State, Zip

Date

P.O. Box 368, Logan, UT 84321. Publishers of *The Genealogical Helper*. Send for a free catalogue with list and full descriptions of many genealogical aids.

Husband's Full Name

Additional Children and Sources:

Husband's name

Wife's name

Sex	Childrens Names in Full (Arrange in order of birth)	Childrens Data	Day Month Year	City, Town or Place County or Province, etc. State or Country	Add. info. on Childr
	9	Birth			
		Marr.			
	Full Name of Spouse	Death			
		Burial			
	10	Birth			
		Marr.			
	Full Name of Spouse	Death			
		Burial			
	11	Birth			
		Marr.			
	Full Name of Spouse	Death			
		Burial			
	12	Birth			
		Marr.			
	Full Name of Spouse	Death			
		Burial			
	13	Birth			
		Marr.			
	Full Name of Spouse	Death			
		Burial			
	14	Birth			
		Marr.			
	Full Name of Spouse	Death			
		Burial			
	15	Birth			
		Marr.			
	Full Name of Spouse	Death			
		Burial			

Sources for Husband:

Sources for Wife:

Sources for Children:

Additional Information:

Marion County Remembers

"SALTY CRACKERS"

Number Five

By

Sybil Browne Bray

1987

Sent by:
Eleanor Remington
(Stella's daughter)

STELLA RAWLS RECALLS

Stella Rawls recalls 93 years of changes in her home town of Ocala, Florida. She was born over on what was Pond Street (now N.W. 4th Avenue) two blocks west of Magnolia to George Wesley and Mary Turner Cleveland on September 2, 1893. Her dad had built the home where she was born.

I've so enjoyed my visits with Mrs. Rawls recently; having her tell me both hers and her home town's life story. She is a real neat lady!

"My daddy, George Wesley Cleveland, arrived in Ocala, Florida aboard the train from South Carolina. It was not long after the big fire in 1883 when downtown Ocala burned up. When he stepped off the train there at the depot on Osceola Street, behind where the Ocala House Hotel was, the first thing he saw was stacks of bricks and building going on as far as he could see. Now, Daddy was an engineer by trade and had hopes of getting work with a railroad here. The need was greater for builders at that time, so he went to work right away. He helped to build the Ocala House Hotel out of brick.

He was fortunate to find lodging in a two story wooden building about where the public library stands today. This was a Boarding House kind of building operated by a colored lady who was an excellent cook and kept a spotless house. There was a large dining room in the front and sleeping quarters for upstairs for the working men. She lived in separate quarters in the back. Many of the downtown employees had lunch there daily."

George Wesley Cleveland and Mary Ella Turner Cleveland, parents of Stella Cleveland Rawls.

"Daddy was able to get on as Engineer with the Silver Springs, Ocala and Gulf Railway before too long. It was during this time that he met my mother, Mary Turner, first cousin of Burke Turner. Burke Turner is the former owner of Florida Nursery and Landscape Co. here in Ocala. The Turners lived at a little community known as Gaitor near the Withlacoochee River. I'll tell you, those folks down at Gaitor could give the best fish fries that you ever saw. There were some marvelous cooks down there.

Shortly, Mama and Daddy were married and he began to look for some lots to build a house. He wanted one not too far from the railroad where he would be working. There were four lots available on North Pond Street, just south of where Gulf Oil is located today. That is what he bought. Back then it was a nice residential neighborhood.

I'll tell you some other families that lived in our neighborhood. You're more than likely to know them. Behind my parents (George Cleveland's) home lived Frank and Mellie Hall and their children. One of their daughters, Alma, married A.A. Musseau, and their children were Glyndal, who married Jack Kemp, and Anthony, Jr., fondly called "Dooley", who married Ione Barksdale.

Right next door to us (Rawls) was a house that was purchased by Alonzo Graham and Mellie Dudley Long. The Longs had always lived across the river, but their friend, Ernest Clark, City Manager, knew of their need to move to town in 1940 and made them aware of the bargain of this house. The A.G. Longs continued to live in the house at 412 N. Pond Street until possibly 1970, when they moved to Island Lake to be near their son and daughter-in-law, Harry and Margaret Long. When Harry and Margaret were first married, they, too, lived on N. Pond at 407.

The majority of these old houses have been razed and new law offices are being built in this locality at a rapid pace. This is close to the Courthouse, which makes it an ideal location for an attorney.

Mr. George A. Carmichael had come to Ocala in 1885 from Midway, Alabama. He married Martha J. Lockhart, an Alabama girl. The known children were Columbus (Ed), Mattie, who married Benjamin Joseph Culverhouse; and Mollie E., who married a Badger. Mr. G.A. Carmichael was very active in the city government, serving as Alderman (councilman) for more than fifteen years. He laid the foundation for a number of businesses. He also carried a musket for three years for the lost cause of the South, during the Civil War, serving from Alabama.

He built the big Carmichael building on North Magnolia Street, occupying the entire 400 block. Upstairs was the very popular Carmichael Saloon, with the most modern facilities. There was a brass rail to prop your feet on and a smooth tile floor for dancing. His young son, Ed, worked in the saloon for his father.

On the ground floor of the building were a variety of businesses: Blalock Brothers Furniture, owned by Lewis J. Blalock (grandfather of J.W. Bray and George Wenzel) and his brother, Gipson Blalock of Tifton, Georgia (see photo); Ollie Mordis Vegetables and Fancy Foods, Bittings Drug Store, which

rmichael Building showing Moses Grocery and Bitting's Drug Store. 400 Block N. Magnolia, st side of street.

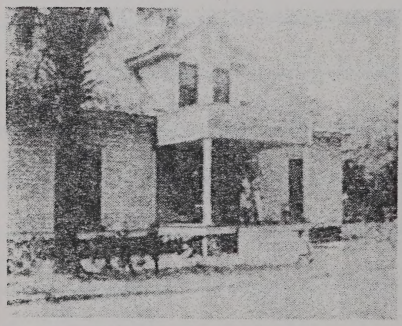

orge A. Carmichael House on N. Pond Street, later upied by the Rawls family.

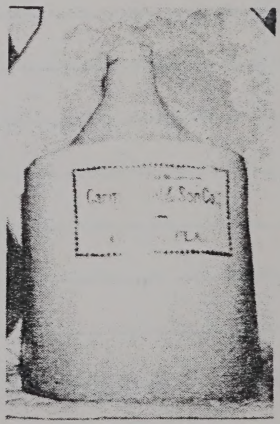

A jug from Carmichael's Saloon, circa 1895. Courtesy of Patti Yancey.

Carmichael Building. Photo courtesy of Robert Jones.

was started in September of 1914 under the name of Bitting and Knight (later owned and operated by H.H. Bitting, Sr.; the forerunner of present day Bitting's Drugs); the Ocala Exchange and Hide Company, under the management of J.T. Williams; A.G. Gates' Service Station; and Moses Grocery, the location later to become Chambers' Feed Store, followed by Security Feed and Seed owned by the Gray family (John, Rusty and Irene's father. There were other enterprises, but they don't come to mind."

One thing that I found interesting was that C. Ed Carmichael worked in the saloon, no more than a block away from the business of Ray and Thomson Building Supply Co., owned by W.C. Ray, H. Mc. N. Wade, and H. Thomson. In the same block radius I find the restaurant of W.M. "Shorty" Davidson, there at the Union Depot.

In later years, you see, Ed Carmichael became the owner of Silver Springs and leased it to W.C. Ray and "Shorty" Davidson. Can't you just see those three enterprising young businessmen gathered at the saloon to plot their course?

Inside Blalock Brothers Furniture Store — Carmichael Building on Magnolia. L.J. Blalock and son Lewis, circa 1925.

George A. Carmichael died November 29, 1915. Services were held in his house. A number of years later, after the death of of Mrs. Carmichael, Stella Rawls occupied this very house with her husband Charles, an employee of the Seaboard Railway; and their five children: Eleanor, Iris, Charles, Ruth, and William Wesley.

:wis Jefferson Blalock in front of his furniture store on N. agnolia Street, Ocala. Circa 1925.

Mrs. Rawls continues, "My Dad continued to work for Silver Springs, Ocala and Gulf Railway for quite some time. Well, he worked until they decided to move their main office and yard to High Springs. He was asked to transfer there. Mama and Daddy had their family started, owned their home, and did not want to leave Ocala. George Cleveland then started to work ır the Police Department. His first assignment was on the night shift. He orked up, did his job well, and eventually became Town Marshal. I think ıat's about the same as Chief of Police. He held this job until there was a kind f shake-up among some of the City Councilmen. Politics remains the same, guess, no matter what period of time. You know what I mean? At any rate, ıy dad was *NOT* a "yes man", so he was transferred from Town Marshal to lead of the Sanitation Department. Back then there was no central sewage ystem. Everyone had cess pools (septic tanks). Being head of the depart- ıent, Daddy was lucky. He had two city employees under him that drove big vo-horse wagons with a liner in the bed. Whenever anyone's cess pool ran ver, they would contact George Cleveland, who would send out the drivers ith shovels, ropes and buckets to clean it out. I don't believe I ever heard hat they did with it."

Stella Rawl's daughter, Eleanor, was visiting recently when I was with her. leanor recalls hearing her grandfather, Cleveland, talk of the terrible times e had with mad dogs while he was with the Police Department. There were o shots for rabies in those days, and someone was always coming, scared to eath, to the Town Marshal, telling them of seeing a mad dog (one with abies). She recalls hearing Mr. Cleveland tell of the agonizing death of iends and neighbors who died from rabies after being bitten by a mad dog.

I asked Mrs. Rawls which local schools she went to. "The high school, at ıat time, was located on South Lime Street, across a side street from obert's Funeral Home. This was Ocala's first high school.

My daddy was a very devout member of the Associated Reformed resbyterian Church. Therefore, he wouldn't hear of me going away to chool to any but the Women's Preparatory Associated Reformed resbyterian School in Due West, South Carolina. Erskine College is located

at Due West, also, They're in Abbeville County. My roommate was a cousin of one of my boyfriends. He attended Clemson College in Clemson, South Carolina, and it was through her that I met Tom Haddon. I attended several functions at Clemson College when he was there."

I asked her who her very first boyfriend was. "Why, it was Haywood Parker, a handsome young man with pretty brown eyes. You know, that makes me think of something. We were just talking about our neighbors, the Carmichaels. One of the first cars in Ocala was owned by G.A. Carmichael. He had a hard time trying to figure how to drive it. He was a good business man, but couldn't seem to get the hang of driving that car. Haywood Parker was real good with anything mechanical, so, most of the time, Mr. Carmichael would call for Haywood to come and 'drive this dang thing for me.'

The first car that I ever saw, though, was owned by Collie Clark. He had a daughter, named Collie also, who married the Barnes who operated Barnes Beach on Lake Weir for so long.

Now, you must realize that the Carmichaels *did* finally get the hang of the 'horseless carriage.' I think it was probably through the son, Ed.

My husband, Charles Rawls, was born at Fellowship in 1889. He was the son of William B. and Maggie Bennett Rawls, who had four other children. The Rawls family are early Marion County Pioneers, much earlier than the Clevelands." Charles' great-grandfather, William C. "Cotton" Rawls registered his mark and brand August 2, 1845, by Clerk Alexander McLeod, to wit: Swallowfork and fleur de lis in one ear and under slope and under bit in the other. He was one of the first County Commissioners and was the first Postmaster of Wacahoota in 1842, when Wacahoota was a part of Marion County. Wacahoota is now in Alachua County.

Under the Armed Occupation Act of 1843, both George and John G. Rawls received land in this area. So the Rawls are truly "Florida Pioneers."

Charles had four brothers and sisters; Daisy, Ernest, Hardee, and Bessie.

When his first wife died, Will Rawls remarried Amanda Luffman, the daughter of William Henry and Amanda E. Smith Luffman of Ker City, Lake Kerr; also Florida Pioneers. Will and Amanda were the parents of eight children. At his death, Will Rawls left thirteen surviving children.

I met my future husband, Charles Rawls, when he was clerking at H.B. Master's store on the courthouse square. He worked there for four years before we were married and four years after. His best friend was Charlie Simpson, who also clerked in a downtown store. They were roommates at The Arms House on Ft. King Avenue. Their friendship continued until their death. Charlie Rawls and I were married in 1916. Before too long, he went to work for the Seaboard Railway and put in twenty years with them. I would walk each day with a hot lunch for him. That's why we never lived too far from the tracks.

When Abner Pooser bought the Carmichael house on Pond Street, we moved over to what was at one time known as Clark Lane, just one block off

The William Brooks Rawls Family. L to R back row: Van Hood Rawls, who married Lola Carr Howze; Effie, who married Ludlow; Paul, who married Alice Bryant; Emma, who married Bill Jordon and Jan Osterhout; Henry, who married Georgia; Amanda Luffman Rawls; James Alton, who married Sarah Atkinson; George, who married Marjorie Yongue; Roy, who never married; and William B. Rawls (holding George).

Anthony Road (N.E. 8th Avenue) to the old home of Dr. Boney, then owned by Candy Mullins. We rented.

The Boney House was located on the corner, next door to the house that I now own. This is my home. It was first owned by another physician, Dr. Crawford. I can't recall his given name, but, as you can see by the picture, it was, and still is, a large house. Dr. Crawford had one daughter, that I can remember, Dorothy. I believe that she later worked at Rheinaur's Department store on the Square. You know, you might be interested to hear this little story that my friend, Estell Howell Franklin Swain told me. When she was about six years old, the Howells moved from Oak, where Mr. Lee Howell owned a crate mill; to a big house there on Sanchez Street. They had five children: Charles, Edward, Estelle, Ruth, and Robert. They owned almost the entire block. Their property ran from Sanchez Street back to Tuscawilla, so, having plenty of room, the Howells brought their fine Jersey Milch cow to town with them. The cow gave them much more milk than the Howells could use, so little Estelle was elected to deliver the extra milk to the Bouviers and Dr. Crawford's family. Estelle and Dorothy were best friends.

The Howells were not to remain in town in their lovely new house for very long. In 1914, Mr. Lee Howell died, at a fairly early age, and his widow, Kate, felt that she could best raise the children in the country rather than in town. So the town house was sold and the Howells moved back to a farm that they owned at Oak."

Mrs. Rawls continues, "We lived in the old Dr. Boney house until it was sold to the Newsom family. We didn't have anywhere to live at all. There weren't many rental houses in Ocala back then. Our friend, Charles C. Simpson, had meanwhile bought the big house that I now own and fixed it up for apartments. He saw to it that we had one of the bigger and better ones in the big house. I have lived in this big old house now for forty years and I call it home. It was through Charles and Jean Simpson that I was able to own it."

I asked Stella Rawls what she misses most with so many changes in our county. "Well, I really do miss those marvelous County Fairs that we used to have. There was more agriculture back then and everyone in the county came to exhibit something. There were many blue ribbons and much prize money won. There were all kinds of vegetables, pies, cakes, canned goods, quilts, and farm animals of every kind. The Marion County Fair lasted for a week and the Fairgrounds were crowded every day and night. It was the highlight of the year.

Of course, it made me sick when they tore down the Post Office and the Courthouse, and I still miss the Bandstand . . . it brings back so many memories, you know what I mean?

I'll tell you somebody else that lived in our block later on. It was Nolie Dea's Granny Robinson. She came from Gaitor, where my mother's family came from, over there near the Withlacoochee River. I knew her well. Then there was the Adams' family. Exa Adams married Oscar Theus.

I lost my Charlie in 1958 after forty-two years of marriage. I am still a

devout Presbyterian. If I had one wish, it would be that everyone could have 93 years of happiness and as many friends as I have."

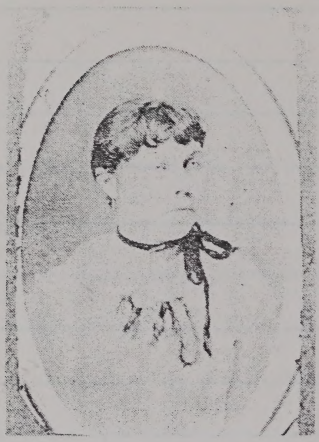

Maggie Bennett Rawls, the first wife of William B. Rawls.

The children of W.B. and Maggie Bennett Rawls (1st wife) were Charles W., who married Stella Cleveland (shown in above picture); Daisy, who married Horace Walston; Ernest, who married Effie; Hardee, who married Marjorie; and Bessie, who married Frank Pooser.

The Crawford-Simpson-Rawls house on old Clark Lane, now 326 N.E. 7th Terrace.

Rawls pictures courtesy of George Rawls family, Stella Rawls and Elden Luffman.

Family Group Sheet

Husband's Full Name William Wesley Rawls **Chart No.**

Husband's Data	Day Month Year	City, Town or Place	County or Province, etc.	State or Country	Add. Info. on Husband
Birth	1926	Ocala, Marion County, FL			
Chr'nd					
Marr.	1947	New York, NY			
Death					
Burial					

Places of Residence

Occupation | Church Affiliation | Military Rec.

Other wives, if any. No. (1) (2) etc. Make separate sheet for each marr.

His Father Charles Bennett Rawls Mother's Maiden Name Stella Frances Cleveland

Wife's Full Maiden Name Marilyn Gloria Favaloro

Wifes Data	Day Month Year	City, Town or Place	County or Province, etc	State or Country	Add. Info. on Wife
Birth	1929	New York, NY			
Chr'nd					
Death					
Burial					

Places of Residence

Occupation | Church Affiliation | Military Rec.

Other husbands, if any. No. (1) (2) etc. Make separate sheet for each marr.

Her Father Joseph Favaloro Mother's Maiden Name Mary Irene Gorciak

Sex	Childrens Names in Full (Arrange in order of birth)	Childrens Data	Day Month Year	City, Town or Place / County or Province, etc. / State or Country	Add. info. on Children
	1 Ronald Robert	Birth	1948	Miami, Dade County, FL	
		Marr.	1984	Ashley, Luzerne County, PA	
	Full Name of Spouse	Death			
	Gloria M. Quinn	Burial			
	2 Donna	Birth	1951	East Meadow, Nassau County, NY	m. 2 Patrick Buckingham
		Marr.	1971		
	Full Name of Spouse	Death			
	Don A. Ray	Burial			
	3 Daniel William	Birth	1955	Amityville, Suffolk County, NY	m. 2
		Marr.	1975	Mountaintop, Luzerne County, PA	
	Full Name of Spouse	Death			
	Diane Antosh	Burial			
	4 Robin	Birth	1956	Mineola, Nassau County, NY	
		Marr.	1979	Wilkes-Barre, Luzerne County, PA	
	Full Name of Spouse	Death			
	Charles H. Crawford	Burial			
	5 Michael John	Birth	1958	Bethpage, Nassau County, NY	
		Marr.			
	Full Name of Spouse	Death			
		Burial			
	6 Patricia	Birth	1961	Bethpage, NY	
		Marr.			
	Full Name of Spouse	Death			
		Burial			
	7 Dennis Edward	Birth	1964	Bethpage, NY	
		Marr.			
	Full Name of Spouse	Death			
		Burial			
	8	Birth			
		Marr.			
	Full Name of Spouse	Death			
		Burial			

Compiler

Address

City, State, Zip

Date

Notes:

Husband's Full Name _____

P.O. Box 368, Logan, UT 84321. Publishers of *The Genealogical Helper*. Send for a free catalogue with list and full descriptions of many genealogical aids.

Additional Children and Sources:

Husband's name

Wife's name

Sex	Children's Names in Full (Arrange in order of birth)	Children's Data	Day Month Year	City, Town or Place County or Province, etc. State or Country	Add. info. on Childr
	9	Birth			
		Marr.			
	Full Name of Spouse	Death			
		Burial			
	10	Birth			
		Marr.			
	Full Name of Spouse	Death			
		Burial			
	11	Birth			
		Marr.			
	Full Name of Spouse	Death			
		Burial			
	12	Birth			
		Marr.			
	Full Name of Spouse	Death			
		Burial			
	13	Birth			
		Marr.			
	Full Name of Spouse	Death			
		Burial			
	14	Birth			
		Marr.			
	Full Name of Spouse	Death			
		Burial			
	15	Birth			
		Marr.			
	Full Name of Spouse	Death			
		Burial			

Sources for Husband:

Sources for Wife:

Sources for Children:

Additional Information:

Family Group Sheet

Husband's Full Name Ralph Herbert Cleveland **Chart No.**

Husband's Data	Day Month Year	City, Town or Place	County or Province, etc.	State or Country	Add. Info. on Husband
Birth	30 Nov 1903	Ocala, Marion County, FL			
Chr'nd					
Marr.					
Death		St. Lucie County, FL			
Burial					

Places of Residence

Occupation | Church Affiliation | Military Rec.

Other wives, if any. No. (1) (2) etc.
Make separate sheet for each marr.

His Father George Wesley Cleveland Mother's Maiden Name Mary Etta Turner

Wife's Full Maiden Name Anna Lucille Kaple

Wife's Data	Day Month Year	City, Town or Place	County or Province, etc	State or Country	Add. Info. on Wife
Birth	27 Jan 1906	Sumter County, AL			
Chr'nd					
Death					
Burial					

Places of Residence

Occupation | Church Affiliation | Military Rec.

Other husbands, if any. No. (1) (2) etc.
Make separate sheet for each marr.

Her Father Mother's Maiden Name

Sex	Children's Names in Full (Arrange in order of birth)	Children's Data	Day Month Year	City, Town or Place / County or Province, etc. / State or Country	Add. info. on Children
	1 Ralph Herbert II	Birth	25 Oct 1930	Palm Beach County, FL	no children
	Full Name of Spouse b. 28 Jun 1928 (Tokyo) Noriko	Marr.			
		Death			
		Burial			
	2 George Wesley II	Birth	4 Feb 1933	Palm Beach County, FL	m. 2 Helen M. Vaughn
	Full Name of Spouse Eleanor J. Vegnani	Marr.			
		Death			
		Burial			
	3	Birth			
	Full Name of Spouse	Marr.			
		Death			
		Burial			
	4	Birth			
	Full Name of Spouse	Marr.			
		Death			
		Burial			
	5	Birth			
	Full Name of Spouse	Marr.			
		Death			
		Burial			
	6	Birth			
	Full Name of Spouse	Marr.			
		Death			
		Burial			
	7	Birth			
	Full Name of Spouse	Marr.			
		Death			
		Burial			
	8	Birth			
	Full Name of Spouse	Marr.			
		Death			
		Burial			

Compiler

Address

City, State, Zip

Date

Notes:

Husband's Full Name

P.O. Box 368, Logan, UT 84321. Publishers of The Genealogical Helper. Send for a free catalogue with list and full descriptions of many genealogical aids.

Additional Children and Sources:

Husband's name

Wife's name

Sex	Childrens Names in Full (Arrange in order of birth)	Childrens Data	Day Month Year	City, Town or Place County or Province, etc. State or Country	Add. info. on Childr
	9	Birth			
		Marr.			
	Full Name of Spouse	Death			
		Burial			
	10	Birth			
		Marr.			
	Full Name of Spouse	Death			
		Burial			
	11	Birth			
		Marr.			
	Full Name of Spouse	Death			
		Burial			
	12	Birth			
		Marr.			
	Full Name of Spouse	Death			
		Burial			
	13	Birth			
		Marr.			
	Full Name of Spouse	Death			
		Burial			
	14	Birth			
		Marr.			
	Full Name of Spouse	Death			
		Burial			
	15	Birth			
		Marr.			
	Full Name of Spouse	Death			
		Burial			

Sources for Husband:

Sources for Wife:

Sources for Children:

Additional Information:

Family Group Sheet

Husband's Full Name George Wesley Cleveland II (p. 1 of 2) Chart No.

Husband's Data	Day Month Year	City, Town or Place	County or Province, etc.	State or Country	Add. Info. on Husband
Birth	4 Feb 1933	Palm Beach County, FL			
Chr'nd					
Marr.					Div 1959
Death					
Burial					

Places of Residence

Occupation | Church Affiliation | Military Rec.

Other wives if any. No. (1) (2) etc. Make separate sheet for each marr. 2. Helen Marie Vaughn

His Father Ralph Herbert Cleveland | Mother's Maiden Name Anna Lucille Kaple

Wife's Full Maiden Name Eleanor Joanne Vegnani

Wife's Data	Day Month Year	City, Town or Place	County or Province, etc.	State or Country	Add. Info. on Wife
Birth	27 Dec 1937	Boston, MA			
Chr'nd					
Death					
Burial					

Places of Residence

Occupation | Church Affiliation | Military Rec.

Other husbands if any. No. (1) (2) etc. Make separate sheet for each marr.

Her Father | Mother's Maiden Name

Sex	Childrens Names in Full (Arrange in order of birth) out of order	Childrens Data	Day Month Year	City, Town or Place	County or Province, etc.	State or Country	Add. info. on Children
	1 Karen Leslie	Birth	23 Nov 1957	Dade County, FL			no children
	Full Name of Spouse b. 15 May 1956 (FL) Leslie Alan Crenshaw	Marr.					
		Death					
		Burial					
	2 George Wesley III	Birth	20 Sep 1956	Dade County, FL			
		Marr.	25 Jun 1975				
	Full Name of Spouse Jan Eileen Moss	Death					
		Burial					
	3 Kim M.	Birth					
		Marr.					
	Full Name of Spouse Patrick M. Moore	Death					
		Burial					
	4	Birth					
		Marr.					
	Full Name of Spouse	Death					
		Burial					
	5	Birth					
		Marr.					
	Full Name of Spouse	Death					
		Burial					
	6	Birth					
		Marr.					
	Full Name of Spouse	Death					
		Burial					
	7	Birth					
		Marr.					
	Full Name of Spouse	Death					
		Burial					
	8	Birth					
		Marr.					
	Full Name of Spouse	Death					
		Burial					

Compiler

Address

City, State, Zip

Date

Notes:

Form A100. Family Group Sheet by The Everton Publishers, P.O. Box 368, Logan, UT 84321. Publishers of The Genealogical Helper. Send for a free catalogue with list and full descriptions of many genealogical aids.

Husband's Full Name

Additional Children and Sources:

Husband's name

Wife's name

Sex	Childrens Names in Full (Arrange in order of birth)	Childrens Data	Day Month Year	City, Town or Place County or Province, etc. State or Country	Add. info. on Childr
	9	Birth			
		Marr.			
	Full Name of Spouse	Death			
		Burial			
	10	Birth			
		Marr.			
	Full Name of Spouse	Death			
		Burial			
	11	Birth			
		Marr.			
	Full Name of Spouse	Death			
		Burial			
	12	Birth			
		Marr.			
	Full Name of Spouse	Death			
		Burial			
	13	Birth			
		Marr.			
	Full Name of Spouse	Death			
		Burial			
	14	Birth			
		Marr.			
	Full Name of Spouse	Death			
		Burial			
	15	Birth			
		Marr.			
	Full Name of Spouse	Death			
		Burial			

Sources for Husband:

Sources for Wife:

Sources for Children:

Additional Information:

Family Group Sheet

Husband's Full Name George Wesley Cleveland (p. 2 of 2) **Chart No.**

Husband's Data	Day Month Year	City, Town or Place	County or Province, etc.	State or Country	Add. Info. on Husband
Birth	4 Feb 1933	Palm Beach County, FL			
Chr'nd					
Marr.					
Death					
Burial					

Places of Residence

Occupation | Church Affiliation | Military Rec.

Other wives, if any. No. (1) (2) etc. Make separate sheet for each marr. 1. Eleanor Joanne Vagnani

His Father Ralph Herbert Cleveland Mother's Maiden Name Anna Lucille Kaple

Wife's Full Maiden Name Helen Marie Vaughn

Wife's Data	Day Month Year	City, Town or Place	County or Province, etc	State or Country	Add. Info. on Wife
Birth	9 May 1930s	Dade County, FL			
Chr'nd					
Death					
Burial					

Places of Residence

Occupation | Church Affiliation | Military Rec.

Other husbands, if any. No. (1) (2) etc. Make separate sheet for each marr.

Her Father Mother's Maiden Name

Sex	Children's Names in Full (Arrange in order of birth)	Children's Data	Day Month Year	City, Town or Place	County or Province, etc.	State or Country	Add. info. on Children
	1 Denise Eileen	Birth	21 Jan 1969	Dade County, FL			
		Marr.					
	Full Name of Spouse Eugene East	Death					
		Burial					
	2	Birth					
		Marr.					
	Full Name of Spouse	Death					
		Burial					
	3	Birth					
		Marr.					
	Full Name of Spouse	Death					
		Burial					
	4	Birth					
		Marr.					
	Full Name of Spouse	Death					
		Burial					
	5	Birth					
		Marr.					
	Full Name of Spouse	Death					
		Burial					
	6	Birth					
		Marr.					
	Full Name of Spouse	Death					
		Burial					
	7	Birth					
		Marr.					
	Full Name of Spouse	Death					
		Burial					
	8	Birth					
		Marr.					
	Full Name of Spouse	Death					
		Burial					

Compiler

Address

City, State, Zip

Date

Notes:

Form A100. Family Group Sheet by The Everton Publishers, P.O. Box 368, Logan, UT 84321. Publishers of *The Genealogical Helper*. Send for a free catalogue with list and full descriptions of many genealogical aids.

Husband's Full Name _____

Additional Children and Sources:

Husband's name

Wife's name

Sex	Children's Names in Full (Arrange in order of birth)	Children's Data	Day Month Year	City, Town or Place County or Province, etc. State or Country	Add. info. on Childr
	9	Birth			
		Marr.			
	Full Name of Spouse	Death			
		Burial			
	10	Birth			
		Marr.			
	Full Name of Spouse	Death			
		Burial			
	11	Birth			
		Marr.			
	Full Name of Spouse	Death			
		Burial			
	12	Birth			
		Marr.			
	Full Name of Spouse	Death			
		Burial			
	13	Birth			
		Marr.			
	Full Name of Spouse	Death			
		Burial			
	14	Birth			
		Marr.			
	Full Name of Spouse	Death			
		Burial			
	15	Birth			
		Marr.			
	Full Name of Spouse	Death			
		Burial			

Sources for Husband:

Sources for Wife:

Sources for Children:

Additional Information:

Family Group Sheet

Husband's Full Name George Wesley Cleveland III **Chart No.**

Husband's Data	Day Month Year	City, Town or Place	County or Province, etc.	State or Country	Add. Info. on Husband
Birth	20 Sep 1956	Dade County, FL			
Chr'nd					
Marr.	25 Jun 1975				
Death					
Burial					

Places of Residence

Occupation Church Affiliation Military Rec.

Other wives if any No. (1) (2) etc
Make separate sheet for each marr.

His Father George Wesley Cleveland II Mother's Maiden Name Eleanor Joanne Vegnani

Wife's Full Maiden Name Jan Eileen Moss

Wife's Data	Day Month Year	City, Town or Place	County or Province, etc	State or Country	Add. Info. on Wife
Birth	17 Jun 1957	Broward County, FL			
Chr'nd					
Death					
Burial					

Places of Residence

Occupation Church Affiliation Military Rec.

Other husbands, if any No. (1) (2) etc
Make separate sheet for each marr.

Her Father Mother's Maiden Name

Sex	Childrens Names in Full (Arrange in order of birth)	Childrens Data	Day Month Year	City, Town or Place / County or Province, etc. / State or Country	Add. info. on Children
	1 Justin Daniel	Birth	14 Aug 1982	Eastridge, TN	
		Marr.			
	Full Name of Spouse	Death			
		Burial			
	2 Brian Jeffry	Birth	27 Aug 1984	Eastridge, TN	
		Marr.			
	Full Name of Spouse	Death			
		Burial			
	3 Rachel Nicole	Birth	8 Jun 1987	Riverdale, GA	
		Marr.			
	Full Name of Spouse	Death			
		Burial			
	4 Erin Rose	Birth	31 Aug 1988	Riverdale, GA	
		Marr.			
	Full Name of Spouse	Death			
		Burial			
	5	Birth			
		Marr.			
	Full Name of Spouse	Death			
		Burial			
	6	Birth			
		Marr.			
	Full Name of Spouse	Death			
		Burial			
	7	Birth			
		Marr.			
	Full Name of Spouse	Death			
		Burial			
	8	Birth			
		Marr.			
	Full Name of Spouse	Death			
		Burial			

Compiler

Address

City, State, Zip

Date

Notes:

From A100, Family Group Sheet by The Everton Publishers, P.O. Box 368, Logan, UT 84321. Publishers of *The Genealogical Helper*. Send for a free catalogue with list and full descriptions of many genealogical aids.

Husband's Full Name

Additional Children and Sources:

Husband's name

Wife's name

Sex	Children's Names in Full (Arrange in order of birth)	Children's Data	Day Month Year	City, Town or Place County or Province, etc. State or Country	Add. info. on Childr
	9	Birth			
		Marr.			
	Full Name of Spouse	Death			
		Burial			
	10	Birth			
		Marr.			
	Full Name of Spouse	Death			
		Burial			
	11	Birth			
		Marr.			
	Full Name of Spouse	Death			
		Burial			
	12	Birth			
		Marr.			
	Full Name of Spouse	Death			
		Burial			
	13	Birth			
		Marr.			
	Full Name of Spouse	Death			
		Burial			
	14	Birth			
		Marr.			
	Full Name of Spouse	Death			
		Burial			
	15	Birth			
		Marr.			
	Full Name of Spouse	Death			
		Burial			

Sources for Husband:

Sources for Wife:

Sources for Children:

Additional Information:

Family Group Sheet

Husband's Full Name Patrick M. Moore **Chart No.**

Husband's Data	Day Month Year	City, Town or Place	County or Province, etc.	State or Country	Add. Info. on Husband
Birth					
Chr'nd					
Marr.					
Death					
Burial					

Places of Residence

Occupation | Church Affiliation | Military Rec.

Other wives, if any. No. (1) (2) etc.
Make separate sheet for each marr.

His Father | Mother's Maiden Name

Wife's Full Maiden Name Kim M. Cleveland

Wife's Data	Day Month Year	City, Town or Place	County or Province, etc.	State or Country	Add. Info. on Wife
Birth					
Chr'nd					
Death					
Burial					

Places of Residence

Occupation | Church Affiliation | Military Rec.

Other husbands, if any. No. (1) (2) etc.
Make separate sheet for each marr.

Her Father George Wesley Cleveland II | Mother's Maiden Name Eleanor Joanne Vagnani

Sex	Childrens Names in Full (Arrange in order of birth)	Childrens Data	Day Month Year	City, Town or Place	County or Province, etc.	State or Country	Add. info. on Children
	1 Ryan Patrick	Birth	29 May 1992	Miami, FL			
		Marr.					
	Full Name of Spouse	Death					
		Burial					
	2	Birth					
		Marr.					
	Full Name of Spouse	Death					
		Burial					
	3	Birth					
		Marr.					
	Full Name of Spouse	Death					
		Burial					
	4	Birth					
		Marr.					
	Full Name of Spouse	Death					
		Burial					
	5	Birth					
		Marr.					
	Full Name of Spouse	Death					
		Burial					
	6	Birth					
		Marr.					
	Full Name of Spouse	Death					
		Burial					
	7	Birth					
		Marr.					
	Full Name of Spouse	Death					
		Burial					
	8	Birth					
		Marr.					
	Full Name of Spouse	Death					
		Burial					

Compiler | Notes:

Address

City, State, Zip

Date

Form A100. Family Group Sheet by The Everton Publishers, P.O. Box 368, Logan, UT 84321. Publishers of The Genealogical Helper. Send for a free catalogue with list and full descriptions of many genealogical aids.

Husband's Full Name

Additional Children and Sources:

Husband's name

Wife's name

Sex	Childrens Names in Full (Arrange in order of birth)	Childrens Data	Day Month Year	City, Town or Place County or Province, etc. State or Country	Add. info. on Children
	9	Birth			
		Marr.			
	Full Name of Spouse	Death			
		Burial			
	10	Birth			
		Marr.			
	Full Name of Spouse	Death			
		Burial			
	11	Birth			
		Marr.			
	Full Name of Spouse	Death			
		Burial			
	12	Birth			
		Marr.			
	Full Name of Spouse	Death			
		Burial			
	13	Birth			
		Marr.			
	Full Name of Spouse	Death			
		Burial			
	14	Birth			
		Marr.			
	Full Name of Spouse	Death			
		Burial			
	15	Birth			
		Marr.			
	Full Name of Spouse	Death			
		Burial			

Sources for Husband:

Sources for Wife:

Sources for Children:

Additional Information:

Elmhurst Cemetery
Elberton, Elbert County, GA

Paul Andrew Cleveland
s/o A.J. & M.E. Cleveland
He has left us
Nov 11 1871 - Aug 10 1906

Miss Rossie Bailey
1826 - 1895

Andrew J. Cleveland
July 7 1834 - Nov 8 1910
CSA

Andrew J (Jackson) Cleveland was the son of Jacob Mims and Permelia Rucker Cleveland, grandson of John and Rhoda Kidd Cleveland, and g-grandson of Jacob and Milly White Cleveland. His wife was Mildred (Milly) Bailey. I assume Miss Rossie was her sister--I did not see Milly's grave.

W. W. Cleveland (William Weston)
Nov 27 1863 - Sep 30 1912

Emma Cleveland (Hulme)
May 4 1866 - Sep 14 1955

William Weston Cleveland was the son of Ruben Weston Cleveland (see below)

Mary Fortson Cleveland
1842 - 1892
(Ruben Weston's 1st wife)

India Wansley Cleveland
Jul 3 1863 - Jun 2 1958
(Ruben Weston's 2nd wife)

Ruben Weston Cleveland
14 Mar 1843 - 10 Mar 1935

Jesse P. (Peter) Cleveland
Feb 23 1876 - Jan 14 1910
Woodsman of the World
(Son from 1st marriage)
He was married to Carrie Thornton but I did not see her grave.

Ruben Weston Cleveland was the son of Peter and Mary Francis White Cleveland, Grandson of Reuben and Mary Alexander Cleveland, g-grandson of Jacob and Milly White Cleveland, and brother of Daniel Early Cleveland.

Peter Washington Cleveland
Apr 4 1852 - Dec 4 1945

Cora Turner Cleveland
Jul 8 1858 - May 15 1937

Peter Washington Cleveland was the son of Peter and Mary Francis White Cleveland, Grandson of Reuben and Mary Alexander Cleveland, g-grandson of Jacob and Milly White Cleveland, and brother of Daniel Early Cleveland)

Daniel E. (Early) Cleveland
Apr 3 1845 - Oct 31 1916
CSA

Sarah G. (Glenn) Cleveland
Sep 19 1850 - Feb 8 1919

Bessie P. (Pauline) Cleveland
Feb 19 1875 - Sep 15 1894

Peter E. Cleveland
1877 - 1960

Daisy M. (Mary) Cleveland
1880 - 1965

Daniel Early Cleveland was the son of Peter and Mary Francis White Cleveland (his 2nd wife); grandson of Reuben and Mary Alexander Cleveland, and great grandson of Jacob and Milly White Cleveland.

William G. Cleveland
1890 - 1930

Mary C. (Clark) Cleveland
Jan 16 1892 - Jan 15 1976

Peter Clark Cleveland
1926 infant son

William G. Cleveland was the son of Daniel Early Cleveland, grandson of Peter and Mary Francis White Cleveland, g-grandson of Reuben and Mary Alexander Cleveland and gg-grandson of Jacob and Milly White Cleveland.

He married his 1st cousin, 1R who was the d/o of Georgia Elvira Cleveland and L.A. Clark, granddaughter of Reuben Weston and Mary Fortson Cleveland, g-granddaughter of Peter and Mary White Cleveland, gg-grandaughter of Reuben and Mary Alexander Cleveland and ggg-granddaughter of Jacob and Milly White Cleveland.

William Leroy Cleveland
June 21 1876 - Oct 20 1912

Ava Chandler Cleveland
Dec 14 1882 - Dec 14 1960

William Leroy Cleveland was the son of Peter Washington and Cora Turner Cleveland, grandson of Peter and Mary Frances White Cleveland, g-grandson of Reuben and Mary Alexander Cleveland, and gg-grandson of Jacob and Milly White Cleveland.

Andrew B. Cleveland
1876 - 1934

Agnes R. Cleveland
1882 - 1922

Ray Cleveland
1933 -1933

A. Gus Wansley
1899 - 1950
Mason

husband of Lanier Cleveland d/o Andrew & Agnes

Andrew B. was the son of Francis (Frank) and Ida McCalla Cleveland, grandson of Jacob Mims and Permelia Rucker Cleveland, g-grandson of John and Rhoda Kidd Cleveland, gg-grandson of Jacob and Milly White Cleveland. Can't identify the other two people.

Clark E. Cleveland
PFC Co. A7 Cavalry Div.
Vietnam BSM-AM-PH
May 20 1947 - Sep 14 1967

Judge L. Clark Edwards, Jr.
Aug 14 1897 - Mar 16 1958

I have not identified Clark's father -- he is probably still living. I assume Charlotte Edwards was his mom and the judge his maternal grandfather.

Charlotte Edwards
28 Sep 1923 - Nov 1 1961

Robert C. (Bob) Cleveland
1892 - 1968

Mary W. Cleveland
1895 - 1981

Robert C. (Bob) Cleveland
1910 - 1964

Bessie G. Cleveland
1922 - 1976

Frank Cleveland
Jan 6 1902 - Oct 15 1981

Carilou W. Cleveland
Jan 16 1902 - (blank)

Robert C. Cleveland was the son of William Robert and Mary Cassie James Cleveland (son of William and Lucy Terrell Cleveland, Grandson of Reuben and Mary Alexander, g-gs of Jacob & Milly White Cleveland; Robert C. and Frank were most likely his sons and their wives.

Grover F. Cleveland
1886 - 1932

Nathleen T. Cleveland (Thornton)
Oct 28 1889 - 22 Jan 1987

She was 98 when she died; she outlived her husband by 55 years (whew!)

Edgar F. Thornton
1883 - 1967

Norma T. Bell
1885 - 1970

I presume this was her brother and sister-in-law.

Frank C. Thornton
1854 - 1929

Lola B. Thornton
1861 - 1939

I presume these were her parents.

Opal Cleveland Dove
Oct 9 1900 - Jan 12 1947

Lloyd Dove
Aug 13 1900 - Feb 10 1951

Thomas Jefferson Cleveland
May 18 1860 - Feb 24 1935

Lou Ann Cleveland
Aug 21 1857 - Jun 19 1944

John William Crawford
Aug 7 1881 - Sep 20 1941

Annie Crawford
May 5 1885 - June 9 1972

H. Dorsey Cleveland
Jun 22 1916 - Sep 30 1951
Faithful to the end
there is a police department insignia on his grave -- he was only about 35 when he died he might have been killed in the line of duty??

Joseph E. Cleveland
CPL U.S. ARMY WWII
Feb 11 1921 - Jan 9 1984

Hugh Cleveland
Nov 15 1895 - Feb 18 1987

Irene B. Cleveland (Brewer)
May 9 1900 - Nov 14 1977

Hugh was the son of Reuben Weston and his second wife India Wansley Cleveland, grandson of Peter and Mary Frances White Cleveland, g-grandson of Reuben and Mary Alexander Cleveland and gg-grandson of Jacob and Milly White Cleveland.

Hugh and Joseph are probably their sons.

Ruckersville Methodist Church

The following graves were in good condition:

Fred W. (Wilber) Cleveland
July 18, 1913 - Oct 20 1976

Nina E. Cleveland
Oct 10 1912 - May 18 1989

Woodfin A. Cleveland
1890 - 1956

Cleora H. Cleveland
(Higginsbottom)
1889 - 1958

Infant
d. 1916

Woodfin (Wood) Cleveland was the son John William and Mittie Adams Cleveland; gs of Leroy and Samantha Rowzee (Rousey) Cleveland; g-gs of Reuben and Mary Alexander Cleveland; gg gs of Jacob and Milly White Cleveland; below is their son and grandson.

W. Embry (Wood) Cleveland
Mar 29 1911 - Jul 20 1960

Embry Dennis Cleveland
May 15 1940 - 26 Jul 1969

E. Dennis Cleveland was killed in a car accident in Elbert Co., GA. In front of his sister's house is a granite memorial that reads "Cleveland Farms" in Memory of E. Dennis Cleveland.

These graves were in terrible condition, stones toppled over, broken, in deep puddles of water.

F. B. Cleveland
Oct 2 1848 - 2 Apr 1884

Millie R. Cleveland
May 3 1831 - June 21 1885

McCalla Cleveland
10 Feb 1880
Don't know if that is a birth or death date - a McCalla Cleveland shows up in later Elberton marriage records. ?

Baby couldn't read name
Mar 22 1882 - Apr 12 1883

Mary Sue Cleveland
Sep 21 1878 - Sep 30 1878

Francis Lanier
Nov 6 1874 - May 13 1875

Francis (Frank) B. Cleveland was the son of Jacob Mims and Permelia Rucker Cleveland, grandson of John and Rhoda Kidd Cleveland and g-grandson of Jacob and Milly White Cleveland. He was married to Ida McCalla who was b. ca. 1855. Could not find a stone for her.

The Millie who is buried next to him was his sister.

VAN'S CREEK BAPTIST CHURCH

William R. Cleveland
1857 - 1944

Mary C. (Cassie) James Cleveland
1866 - 1922

William E. Cleveland
Nov 15 1885
Jan 6 1962

L. Mamie Cleveland
Apr 23 1887
Jun 18 1974

J. Roy Cleveland
Jul 4 1889
Oct 28 1968

Cammie G. Cleveland

Jul 22 1979

William R. Cleveland was the son of William and Lucy Terrell Cleveland; gs of Reuben and Alexander Cleveland, g gs of Jacob and Milly White Cleveland. He was the father of Issac Cade Cleveland who was Wendell Burriss Cleveland's dad.